Let's All Uphold Good Humour
Barry Bowman for MORNING MAYOR
DIAL C-FAX 1070

Victoria Times

92nd YEAR, No. 127 ★ VICTORIA, B.C., FRIDAY, NOV. 7, 1975 15 CENTS DAILY, 30 CENTS SATURDAY

FORD TRUCKS peter pollen ford

Workers Won't See Gov't Wage Offer

Times News Services

OTTAWA — Canadian Union of Postal Workers president Joe Davidson said today 22,000 striking inside employees would not get to see the government's latest wage offer because it just wasn't enough.

"The executive board decided unanimously that the government offer was so far from the members' contractual demands it just wasn't worth presenting," said Davidson.

As the executive dug in its heels against the government's latest offer, pockets of dissident members broke ranks and reported for work at the invitation of the post office.

In Ottawa, 15 postal workers were back on the job sorting some 90,000 pieces of mail that were in the office when the strike was called. By this afternoon, 33 mail handlers were on the job, a post office spokesman said.

Officials reported about 40 post offices reopened in Saskatchewan, Alberta and Manitoba, along with a scattered handful of bureaus in contral British Columbia and the Maritimes.

Members of the 5,000-strong Toronto local were to vote on a return to work Saturday. The Toronto post office is the largest and handles about 50 per cent of the country's mail daily.

"That's definitely the "biscuit," said a source in the postmaster general's office. "If Toronto votes to go back you can figure the strike's been broken."

Postmaster-General Bryce Mackasey insisted Thursday that talks to end the 18-day mail strike be discontinued so the CUPW leadership could show the money package to its members and let them decide what to do with it.

Mackasey said the offer of $1.70 an hour over 30 months was a fair agreement and the best he could do.

The offer was recommended six weeks ago by a three-man conciliation board headed by Quebec Justice Jean Moisin, the unanimous choice of both sides to head the panel.

The same increase was accepted by 82 per cent of Canada's 18,000 letter carriers last April.

The union has demanded a 51 per cent increase of $2.73 an hour on a two year contract and wants the men paid for their lunch hour each day. CUPW members now earn $4.59 an hour.

Prime Minister Trudeau told the Commons today government will not legislate an end to the strike at this stage.

Trudeau, pressed by Progressive Conservative MPs, said the government's present attitude does not preclude intervention to end the strike at a later date.

A post office official in Halifax, meanwhile, today released a detailed list of the government's offer to CUPW.

Jim Harris, public relations officer for the Halifax Post Office, also said the post office will accept any striking CUPW members who decide to return to work.

He listed details of the offer as follows:

—The contract would be for 30 months, retroactive to Jan. 1 and ending June 30, 1977.

—The total wage increase would be $1.70 an hour. It would begin with a 70-cent increase retroactive to Jan. 1, followed by 30 cents retroactive to July 1; 40 cents next Jan. 1; and 30 cents next July 1.

—Weekend premiums for each regularly-scheduled hour worked would be increased to 75 cents on Sundays and 60 cents on Saturdays. Shift premiums for evening and night shifts would be increased to

See POSTAL Page 2

Prices Zooming Again

★

Economic Damage Warned

By PETER THOMSON
Times Ottawa Bureau

OTTAWA — Bank of Canada Governor Gerald Bouey Thursday issued a new warning that Canada is in serious economic trouble.

Testifying before the Commons Finance Committee Bouey declared; "It has now become absolutely essential to bring inflation under control in this country if we are to avoid major economic and social damage."

Controlling inflation offers the only realistic hope of achieving a sound economic recovery, he added.

Bouey told the committee that no one should have any doubt what is involved in bringing inflation under control. "We will find ourselves better off, not worse off as many seem to think."

Canada's costs and prices have continued to spiral upwards very rapidly despite more than a year of recession and a more prolonged and severe recession in the outside world.

Two years ago what was happening to prices in Canada was part of a worldwide phenomenon.

"More recently, however, the trend of costs and prices in a number of the main countries with which we trade has clearly begun to moderate," Bouey warned. "To an increasing extent continuing rapid inflation in Canada is now a special problem of our own."

See ECONOMIC Page 2

OTTAWA (CP) — After a one-month respite, the cost of living rose sharply in October, mainly because of higher prices for shelter and food, Statistics Canada reported today.

The consumer price index in October was at 142.8. Stated another way, this means a basket of consumer items that could be brought for $100 in 1971 cost $142.80 last month. The same basket cost $141.50 in September and $129.10 a year ago.

The purchasing power of a 1971 dollar had dropped to 70 cents by September.

The sharp October rise of nine-tenths of one per cent is a return to the situation which existed during the summer months. Between June and August, the consumer price index jumped almost four per cent. The September increase moderated to two-tenths of one per cent, mainly because food prices were lower.

In October, all the major components of the index, including food, moved higher.

There are still some affects from government-approved increases in energy costs to be reflected in the index.

Freezes in gasoline prices for Ontario and Manitoba residents end Nov. 15. These were imposed to protect consumers against a $1.50-a-barrel rise in domestic crude oil prices approved earlier this year. Ontario residents will pay 5.4 cents a gallon more for gasoline when the price freeze is lifted.

Higher domestic crude prices, plus the 10-cents-a-gallon federal excise tax on gasoline, will eventually add between one and one-half and two percentage points to the consumer price index, Statistics Canada estimates.

About half the October living costs rise occurred because shelter costs were higher. An average 13-percent rise in annual residential property taxes was the main reason.

But in addition, food prices started to move up again after some declines in September. Beef and pork prices were higher as were prices for fresh vegetables, coffee, canned salmon and restaurant meals.

There were some seasonal bargains for fresh fruit to offset these rises, as well as lower sugar prices. But overall, food costs were 12 per cent higher last month than a year ago.

Besides food and shelter, local transit fares jumped to 50 cents a ticket from 35 cents in Montreal, many municipalities raised water rates and professional fees for dental care were raised. Several provinces increased prices for alcholic beverages.

In Paris the Organization of Economic Co-operation and Development reported today that Canada and Austria had the smallest increases in consumer prices in the major non-Communist countries in September.

Bourassa Eyes Site Takeover

MONTREAL (CP) — The Quebec government is considering taking over construction of facilities for the 1976 Olympic Games, according to La Presse.

In a front-page story from Quebec City, the newspaper says Premier Robert Bourassa will decide on government action within five days following meetings with officials of the City of Montreal and the Games organizing committee.

The premier is scheduled to meet Mayor Jean Drapeau and Gerard Niding, chairman of the city's executive committee, during the weekend, the newspaper quotes government sources as saying.

Government spokesmen were reported as saying Quebec may announce the takeover of Games construction when the City of Montreal asks for an additional $200-million loan to help finance Olympic projects. The request is expected soon.

Opposition critics say a further loan would bring the city's total financial involvement with the Games to $812 million.

Cancer Toll Rising

Times News Services

WASHINGTON — People died of cancer at a higher rate in the first seven months of 1975 than at any time since the U.S. government began gathering such statistics 42 years ago, monthly data gathered by the National Centre for Health Statistics show.

The National Cancer Institute said Thursday it could not explain the 5.22 per cent increase this year despite the fact that more people are surviving the illness.

In 1933 — the first year for which comprehensive data are available — 105.9 persons per 100,000 died of cancer. By the end of 1974 the figure was 169.5. As of last July 31, it was 176.3.

The cancer death rate has gone up about 1 per cent annually since 1933.

In 1952, for unexplained reasons, there were 1.9 per cent more deaths than in the previous year, but in the next 20 years deaths kept increasing at the 1 per cent rate.

RC Prelate Dies

LONDON (AP) — John Cardinal Heenan, 70, Archbishop of Westminster and ranking prelate in the English Roman Catholic hierarchy, died today after a long illness.

THIS IS LOVE?

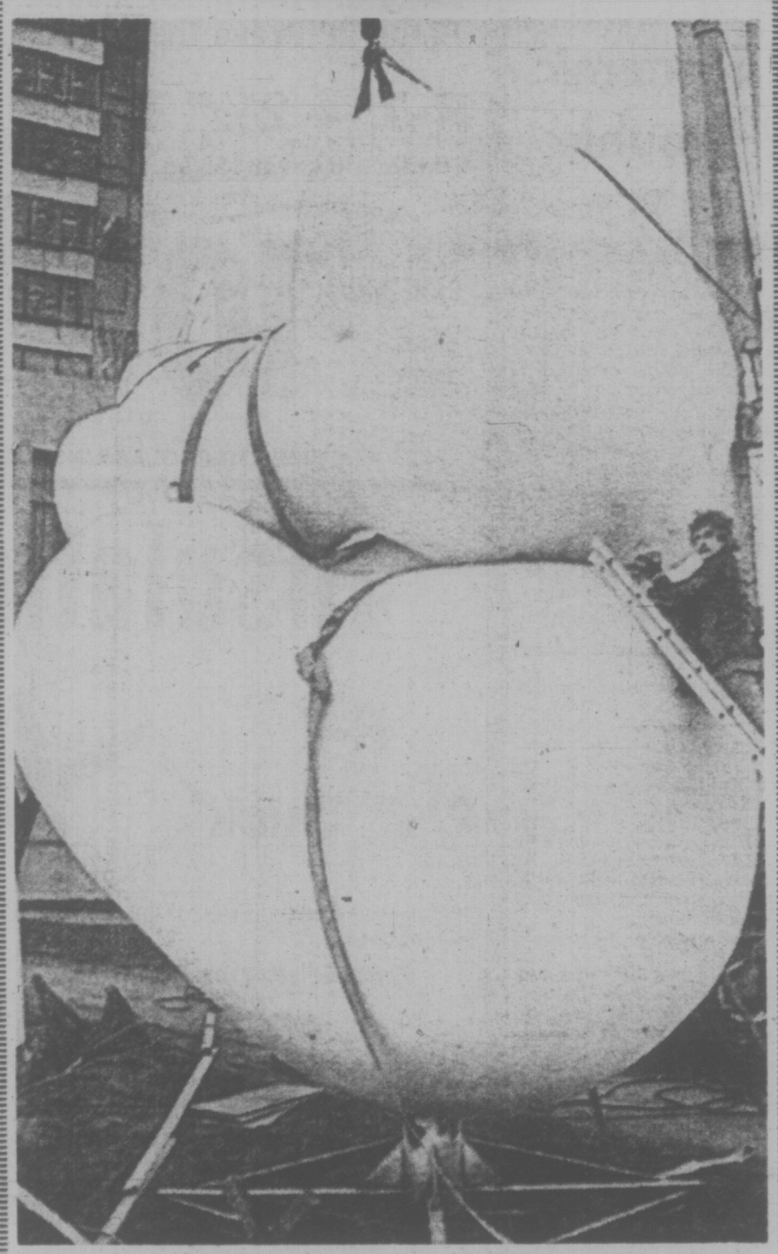

Montreal sculptor Henry Jones spent today glueing together the pieces of his sculpture known as Love in front of the Place du Portage in Hull. Two weeks ago, Jones refused to put the pieces together until the Public Works Department, which has already paid out more than $70,000 for the art work, gave him more money. He backed down after the government threatened to enforce terms of a contract signed in the middle of 1974 which, it said, made assembling the statue Jones' responsibility.

Thumbs-Up From Labor For Barrett

By LIZ HUGHES
Times Staff

VANCOUVER — Premier Barrett hustled into the lions' den of organized labor today and got a thumbs-up sign from labor leaders.

The only union showing a unified opposition to Barrett and the NDP was the Canadian Paperworkers Union, one of the unions legislated back to work.

CPU leader Art Gruntman led his 30 delegates off the convention floor as Barrett arrived, saying "it would be hypocritical to forgive and forget."

In the first major speech of his election campaign — an emotional and at times a melodramatic one — to 700 delegates at the B.C. Federation of Labor convention, Barrett said he had wanted labor earlier that the "Honeymoon" wouldn't last.

But that was almost his only reference to his government's amendments to the Labor Code and to Bill 146, the back-to-work legislation.

The delegates have debated the NDP's labor policies for the past week, calling Bill 146 labor's nemesis, but the reception given the premier today leaves no doubt he will have the same support from organized labor he received last time around.

Only about half the delegates in the crowded convention hall rose to their feet when the premier made his appearance, but as he left the place exploded with applause.

Naturally, the biggest target of his speech was the Social Credit opposition — "The same old gang wanting the same old spoils."

The premier said when the agricultural land reserve bill was brought in the opposition cried that "little old fat Dave was at it again."

"They said we were going to pack up all the land in a little box and ship it off to Hitler's Germany or to Stalinist Russia, but two years later everyone . . . knows we have the best land control bill in North America."

But if the Social Credit regained power the land bill would be scrapped, said Barrett, "as the speculators will be allowed to have their crop again."

Barrett's biggest laugh from his speech came during his description of the NDP's venture into the business world.

"I finally figured all this out. When you help the companies it's called grants, and when you help people it's called welfare.

"I can tell you that we're changing it around in B.C. From now on when he help companies it will be welfare and when we help people it will be called a grant."

Franco Slipping

MAKDRID, Spain (UPI) — Generalissimo Francisco Franco's condition worsened markedly today, with renewed internal bleeding and kidney failure, and he was rushed by ambulance from his El Pardo Palace to a suburban hospital.

$1M Ransom Girls Found Buried Alive

BURNABY — Two teen-age girls spent five days buried in a bunker the size of a grave before being discovered by RCMP following a massive five-day secret investigation.

A 22-year-old Malaysian student has been charged with kidnapping them and demanding a $1 million ransom.

Monica Gunawan and Mrs. Shianita Layarda, both 19-year-old students, were discovered in a dugout six feet by two feet and three feet deep under the concrete floor of a garage at the rear of a house on Ferndale in East Vancouver.

You Sooi Tan appeared in Burnaby provincial court this morning charged with kidnapping.

Finding the two women alive and the arrest brought to an end a massive five-day investigation involving about 100 RCMP members from the Lower Mainland and B.C. Tel staff working in strict secrecy.

'We thought publicity would jeopardize the girls' lives," said Insp. Cy Thomas head of Burnaby RCMP.

When police broke through the concrete garage floor, the girls lay there weak and terrified, a police spokesman said.

"We had some difficulty making them believe we were their saviors and that we hadn't come to kill them," said Sergeant Bill Howitt. "The first thing they saw was a group of big men armed with shotguns."

The women were last heard from at Miss Gunawan's home in Burnaby on Saturday.

Police said that on Sunday, Miss Gunawan's brother, Suhaeri, received a telephone call saying the girls had been kidnapped and would be released when a $1 million ransom was paid.

Police said that Miss Gunawan's father owns a steel and engineering firm and a motorcycle assembly plant in Jakarta, and Miss Layarda's fa-

See KIDNAPPED Page 2

WORDPLAY

Send your own WORDPLAY, care of this newspaper.

WEATHER
Tonight, Saturday:
Cloudy, Showers

INDEX

Classified 386-2121
News 382-3131

	Page
Births, Deaths	31
Classified	31-41
Comics	43
Entertainment	23-24
Family	28-29
Finance	8-9
Gardening	32
Sports	20-22
TV, Radio	32

Hawrelak Dies

EDMONTON (CP) — Mayor William Hawrelak, one of Alberta's most controversial civic officials, died early today in University Hospital after suffering an apparent heart attack. Dr. John Reid, the hospital's medical director, said Hawrelak, 59, died at 7:20 a.m.

Mobile Home Controls Urged

By LINDA HUGHES
Times Staff

Mobile homes or "manufactured housing" will soon account for over half the new hosing in B.C. and thus should be treated like conventional homes, according to a government report released today.

The 179-page report presented by special consultant Michael Audain shows 44,000 B.C. households living in mobile homes today and predicts more and more people will move to the cheaper form of housing.

"Within 10 years stick-built detached homes will only be built for people able to afford unique architectural designs," said the report, commissioned by Premier Barrett last May.

In public hearings attended by 1,700 people around the province Audain said he found the construction quality of mobile homes needs to be improved and residents generally feel victimized by entrance and exit fees levied by park operators.

He made 45 recommendations for bringing mobile home builders, salesmen and park operators under government regulation through the department of housing and the Rentalsman's office.

They include:

—Tightening up inspection standards at mobile home plants;

—Much stricter fire safety regulations including provision of secondary escape routes from bedrooms, fire-resistant furnace containers and fire detection alarm systems required by July 1, 1976;

—Restricting the sale of all second-hand homes to licensed real estate agents.

The report said park owners should not be allowed to solicit money as a condition of renting a space and any tenant who has already paid an entrance fee should have it returned by deducting it from monthly rental charges.

Park owners should also not be allowed to restrict the sale of units in their park or be able to take a percentage of the sale value.

No park owner should be able to restrict his park to units sold by any one mobile home dealer and the report recommends the Rentalsman have jurisdiction over disputes between tenant and park owners on park regulations.

The government's new Savings and Trust Corporation should provide loans to park developers in northern and other remote areas of the province and should set up mortgage programs for purchasers.

See MOBILE Page 3

INQUIRY ORDERED INTO 32-DEATH CRASH

OTTAWA (CP) — A public inquiry will be held into the 32-death crash of a Panarctic Oils Ltd. aircraft at Rea Point, N.W.T., a year ago, Justice Minister Ron Basford said today.

The minister said in the Commons that he will soon announce terms of reference for the inquiry and a commissioner.

Basford said he was making the order for the inquiry after considering recommendations by a coroner's inquest into the deaths of 32 of the 34 crew and passengers aboard the ill-fated flight.

He had also considered the importance of air safety in the North.

A transport department investigation concluded that pilot error was largely responsible for the crash but the pilot's wife and sister have disputed some of the findings of the investigators. The pilot was Brian Thomson of Leduc, Alta.

WEEKEND SKI REPORT

Although snow levels were depleted by rain earlier this week, the freezing level is now down to the 2,500-foot elevation and more of the white stuff is falling on most Pacific Northwest ski areas.

Four Mainland areas are now open and other ski slopes, including the three on Vancouver Island, should begin operations within the next two weeks.

WHISTLER MOUNTAIN: Snowing, eight inches new snow, operating 9 a.m. to 3 p.m. Saturday, Sunday and Tuesday.

MT. BAKER: Snowing, 12 inches new snow, 41-inch top total, operating Saturday through Tuesday.

STEVEN'S PASS: Snowing, 14 inches new snow, 18-inch total at lodge, operating with both day and night skiing Saturday and Sunday.

CRYSTAL MOUNTAIN: Snowing, 2 degrees, eight inches new snow, 24-inch top total, operating 8 a.m. to 4:30 p.m. Wednesday through Sunday.

Kidnapped Girls Rescued

Continued from Page 1

ther is a bank manager in the same city.

The women, along with Tan, are students at Columbia Junior College in Vancouver, a private, accredited junior college.

Police said that a man arrived at Miss Gunawan's home on Saturday, told them he was a policeman, then drove them to the garage. They said the man told the women that the small concrete lid covering the bunker was wired with explosives which would be detonated if they tried to escape.

Police said the women were supplied with food during their ordeal.

They said the man told the women he was part of a San Francisco organization that would kill the women if the ransom was not paid, however, police said they have discounted this statement.

The garage where the two girls were held was located in the back yard of a three-bedroom home rented by seven Malaysian students, including Tan.

One of the residents, 20-year-old Charles Wong of Sibu, Malaysia told reporters "we had no idea the girls were in the garage." He said the seven students moved into the rented home about six weeks ago.

Wong said Tan "couldn't find a room anywhere else, so he came with us. He seldom talked about himself and we did not know much about him."

Police apparently broke the case with the help of wiretaps by B.C. Tel.

Wong said he called police last Saturday when he suspected someone had been around a garage where the girls were found Thursday.

Postal Workers Denied Vote

Continued from Page 1

40 cents an hour. All shift and weekend premiums would be applied equally to part time and fulltime workers.

—Vacations would be set at three weeks for employees with up to 14 years of service; four weeks after 14 years; and five weeks after 27 years. Vacation pay for part-time employees would be set at four per cent of earnings for up to 14 years, six per cent after 27 years.

—Overtime would be at time-and-a-half for regular days. Overtime hours worked on days of rest or an holidays would be paid at double time, in addition to regular holiday pay.

Striking inside postal workers in Halifax were permanently enjoined today from interfering with the operations of Emergency Courier Service but told they could have up to three of their members on hand near the service to disseminate information.

Mr. Justice J. L. Dubinsky of the Nova Scotia Supreme Court secured an agreement on the number of strikers who could be present from lawyers for CUPW and the courier service which was set up by jobless letter carriers last week.

All sides steered sharply away from identifying the three as pickets, after agreeing that picketing against somebody with whom one has no employer-employee relationship is illegal under Canadian law.

COWICHAN CANDIDATE

The vice-chairman of the B.C. Marketing Board, Barbara Wallace of Cedar, will seek the NDP nomination in Cowichan-Malahat at a constituency meeting Sunday, Nov. 9.

Mrs. Wallace, is a former employee of B.C. Hydro and has worked within the constituency for Bob Strachan, former Minister of Transport and Communications.

Times Handicap

By Bill Walker

Sandown Park, Saturday, Nov. 8, 1975

1st Race — 6½ Furlongs

Claiming. Purse $800. For 3-year-olds and up.

1049	Solar Deb (Barroby)	120	No reason can't handle these	(4)
1090	Scalp Hunter (Miller)	115	If gets long lead, may be tough	(3)
1090	Bellbora (Gold)	117	Rates a chance off best effort	(5)
1090	Blessed Star (Furlong)	120	Careful; may decide to hang on	(6)
1084	Canadian Blue (McCowan)	120	Last was close; must hang on	(2)
1076	Muff's Pick (Hocken)	117	Hasn't been dangerous yet	(1)

2nd Race — 6½ Furlongs

Claiming. Purse $800. For 3 and 4-year-olds.

990	Executive Session (Furlong)	120	Appears the class with these	(4)
(1088)	Ablahk (Brownell)	115	Wouldn't take too much in here	(3)
1089	Towner Park (Wolski)	115	Battles on; could share brackets	(5)
1093	Dazzlin' Dixie (Hocken)	120	Was close with same kind; beware	(6)
1093	Collid (Barroby)	120	Hasn't repeated first good effort	(2)
1089	Mickey Finn (—)	112	Has rail, but been stopping	(1)
1067	Bayanihan Dancer (—)	112	Doesn't appear to figure yet	(7)

3rd Race — 6½ Furlongs

Claiming. Purse $800. For 3 and 4-year-olds.

1076	Tough Magic (Carter)	115	Speed should set up for him	(5)
(1081)	Burning Heart (Walker)	115	Handy winner last; more to do	(2)
1069	Vital Guard (Miller)	115	Could be right there at wire too	(6)
1092	Apple Dowdy (Furlong)	117	Back to sprinting; will press pace	(4)
1053	Tompion T (—)	110	Didn't show best in previous	(1)
1076	Lite Whitening (Barroby)	117	Careful; these are touch easier	(3)

4th Race — 6½ Furlongs

Claiming. Purse $800. For 3-year-olds and up.

1086	Cotten D (Miller)	115	Back with his own kind here	(4)
(1071)	Prince Richard (Hocken)	123	Track condition no concern	(7)
(1087)	Y.B. Wise (Carter)	123	Has done everything asked	(6)
1085	First Contact (Furlong)	117	Usually gives a good effort	(1)
1085	Royal Galaxy (—)	114	Times may be running out. Tab	(5)
1085	Rock Baykey (Walker)	118	Tried steal last; may do again	(2)
1054	Rippling Snow (Barroby)	117	Once would be able to handle	(3)

5th Race — 6½ Furlongs

Claiming. Purse $800. For 3-year-olds and up.

(1083)	Sammy Spats (Miller)	118	Repeat of last might do here	(8)
(1077)	Charmer's Syn (Barroby)	123	Will be running at 'em in lane	(3)
1087	Tear and a Smile (Carter)	120	Chance to lead; may not be headed	(7)
(1074)	Win A Shot (Furlong)	118	Has the rail and speed to use it	(1)
1083	Hard to Know (Wolski)	118	Contention runs deep; even heat	(2)
1053	Lasalter (Gold)	123	May find the pace too tough	(5)
1092	Gun Music (—)	110	Would appear to need better	(6)
963	Stars Victory (Walker)	120	Been away; but rates a look	(4)

6th Race — 6½ Furlongs

Invitational Handicap. Purse $1,150. For 3-year-olds and up.

1075	Freedom Charger (Carter)	118	Has been knocking on the door	(5)
1029	Devon Sea (Brownell)	120	Didn't keep up in only start	(6)
(1062)	Chief Tamao (Hocken)	118	These tough, but consistent sort	(3)
(1070)	Cammeray (Walker)	115	Surprised last; could charge again	(2)
1070	Diadokenesis (Furlong)	113	Careful; pops up on occasion	(1)
1086	Sawridge Boy (Gold)	116	Could be at long odds with these	(4)

7th Race — Mile and 70 Yards

The Royal Oak Invitational Handicap. Purse $2,000. For 3-year-olds and up.

1078	Choya (Carter)	117	Gave strong display against males	(2)
1086	Gypsy Jewel (Miller)	121	Could get off to long lead here	(4)
1086	Double Dev (Furlong)	118	Track, route appear made to order	(6)
1078	Craigdina (Brownell)	115	Not off last, must improve	(7)
1085	Canadian Colleen (Walker)	114	Could find this group rough	(5)
1046	Le Farge (—)	114	Would appear to prefer dry strip	(3)
1046	Our Diamond (Hocken)	116	Last much better; would like tote	(1)

8th Race — One Mile

Claiming. Purse $800. For 3-year-olds and up.

1062	Curly G (Carter)	117	Dropping; appears a likely spot	(5)
1071	Proud Magic (Barroby)	117	Closes with determination	(3)
1087	Rishalee (Hocken)	117	Can be tough with this kind	(7)
1078	Glenlyon Mac (Brownell)	112	Opted out of 'cap for this	(2)
1071	Travelling Mist (Miller)	114	Could improve off debut here	(6)
(1043)	Burnside (Furlong)	115	Distance may be short; charges	(8)
(1093)	El Candil (—)	115	Will get severe test with these	(1)
1094	Berkley Queen (Wolski)	120	Another who will need top effort	(4)

One Best: Tough Magic — First post 1 p.m.

Economic Trouble

Continued from Page 1

Making a strong argument in favor of the government's wage and price restraint program, Bouey added that Canada can no longer count on being able to reduce unemployment simply by taking sufficiently strong measures to raise internal demand for goods and services.

"There is a very real risk that further stimulation of demand . . . would serve mainly to fuel still higher inflation.

"As a result, unemployment would remain high; conceivably it could go still higher," Bouey warned the committee.

He added that there is no way of bringing inflation under control quickly except at a very heavy cost in lost job opportunities and foregone output.

To rely on money supply and budget policies alone to slow down the rate of inflation might take a very long time to succeed in view of the present high rates of increase in prices and money incomes.

However, Bouey said, he did believe monetary and fiscal restraint could work if it is supplemented by an effective program of price and income restraints.

The governor of the central bank noted that inflation had sprung from expansionary monetary and fiscal policies of the early 1970s in almost all of the world's industrial countries, including Canada.

Victoria: Jobless Peaking

High levels of unemployment in southern Vancouver Island appear to have peaked and indications are for a rising number of jobs, Canada Manpower manager Stan Purdy said today.

The opinion is based on findings of agency's economist and current trends of regional employment.

Available jobs in Greater Victoria are expected to grow at a rate of three per cent during the next 12 months, Purdy said in his report for October.

Job activity has been high despite the high provincial and national levels of unemployment, exceeding expectations of those businesses and industries contributing to the report, Purdy said.

Construction demands are high and laid-off workers are being recalled to forest and manufacturing jobs as preholiday retailing prospects appear bright.

Purdy said the market would absorb those who are at present unemployed, but at the same time he indicated the possibility of slackening in the construction trades because of the absence of tendering for major projects that will show up in the new year.

the weather

The front that produced stormy conditions on the west coast Thursday has now moved off to Alberta. In its wake cool unstable air covers all of British Columbia. Most interior locations will experience some snowflurry activity today. Rainshowers will be general along the coast although the sun will probably manage to peek through the clouds occasionally. With the cool conditions the showers will fall in the form of snow at elevations above 3,000 feet. Isolated thundershowers are also likely at a few localities on the south coast today.

DOMINION PUBLIC WEATHER OFFICE
10 A.M. FORECASTS

Valid Until Midnight Saturday

Greater Victoria: Today, mainly cloudy with showers. Chance of a thundershower. Windy at times. Saturday, mainly cloudy. A few showers. Highs today near 10. Lows tonight 2 to 4. Highs Saturday near 8.

North and West Vancouver Island: Today and Saturday, mostly cloudy with showers. Chance of thundershowers today. Windy. Highs both days 8 to 10. Lows tonight 2 to 4.

Greater Vancouver: Today, mainly cloudy with showers. Chance of thundershowers. Windy at times. Saturday, mainly cloudy. A few showers. Highs today near 10. Lows tonight 2 to 4. Highs Saturday near 8.

Lower Mainland, East Vancouver Island: Today, mainly cloudy with showers. Snowflurries at higher levels. Chance of a thundershower. Highs near 10. Lows tonight 1 to 3. Saturday, mainly cloudy. A few showers. Highs Saturday near 8.

TEMPERATURES

	Yesterday		
Victoria	10	5	14.8
Normal	11	6	—
One Year Ago			
Victoria	12	8	1.5

ACROSS THE CONTINENT

Pr Rupert	9	4	6.4
Pr George	3	1	—
Kamloops	9	6	—
Vancouver	9	7	17.8
Lethbridge	11	1	—
Medicine Hat	13	0	—
Vermilion	15	5	—
Edmonton	5	5	—
Jasper	3	0	trace
Banff	9	1	trace
Coronation	14	1	—
Calgary	13	4	—
Pr Albert	10	4	—
N Battleford	15	3	—
Saskatoon	12	2	—
S Current	12	3	—
Yorkton	17	5	—
Moose Jaw	14	4	—
Thompson	10	3	trace
North Bay	15	12	—
Regina	16	5	—
Estevan	19	3	—
Brandon	16	5	—
Winnipeg	17	1	—
Kenora	16	5	—
Thunder B	17	7	—
The Pas	15	1	—
Dauphin	20	3	—
White River	13	5	—
Toronto	19	10	—
Ottawa	17	10	—
Montreal	14	8	—
Quebec	9	1	.3
St. John's	1	4	trace
Halifax	7	3	—
Charlottetown	6	1	—
Fredericton	5	1	—

U.S. Temperatures: Chicago 24, 17; Minneapolis 20, 12; New York 17, 12; Miami 28, 26; Boston 17, 11; Washington 25, 13; Los Angeles 19, 11; San Diego 19, 12; San Francisco 14, 12; Denver 23, 5; Las Vegas 26, 9; Phoenix 29, 13; Honolulu 30, 23.

World Temperatures: Amsterdam 10, 5; Athens 23, 13; Bangkok 30, 27; Berlin 9, 5; Brussels 10, 3; Buenos Aires 19, 17; Frankfurt 8, 5; Geneva 10, 2; Helsinki 7, 3; Hong Kong 23, 19; Johannesburg 25, 11; Kiev 5, —1; Lisbon 19, 8; London 14, 5; Madrid 16, 5; Moscow 2, 1; Paris 10, 7; Rio 33, 16; Rome 21, 10; Sao Paulo 23, 16; Seoul 18, 10; Singapore 31, 23; Stockholm 9, 8; Taipei 26, 21; Tokyo 23, 12.

CITY'S WEATHER RECORD

Sunshine, Nv.	15.2 hrs.
Last Nov.	21.7 hrs.
Normal (30 Years)	22.6 hrs.
Sunshine, 1975	1996.7 hrs.
Las5 Year	2109.0 hrs.
Normal (30 Years)	2071.2 hrs.
Precipitation, Nov.	34.1 mm
Last Nov.	2.3 mm
Normal (30 Years)	14.8 mm
Precipitation, 1975	505.0 mm
Last Year	448.6 mm
Normal (30 Years)	468.5 mm

SUNRISE, SUNSET SATURDAY
Pacific Standard Time)
Sunrise 7:10 Sunset 16:45

TIDES AT VICTORIA HARBOR
Tides listed are Pacific Standard Time

	Time	Ht.	Time	Ht.	Time	Ht.	Time	Ht.
	H.M.	Ft.	H.M.	Ft.	H.M.	Ft.	H.M.	Ft.
6	07.50	8.3	10.25	7.7	15.10	8.7	23.05	1.0
7	08.35	8.3	11.15	7.8	15.50	8.2	23.55	1.5
8	09.20	8.3	12.30	7.6	17.45	7.4		

TIDES AT SOOKE

	Time	Ht.	Time	Ht.	Time	Ht.	Time	Ht.
	H.M.	Ft.	H.M.	Ft.	H.M.	Ft.	H.M.	Ft.
6	04.50	8.0	08.50	7.4	14.25	10.1	22.35	1.7
7	06.05	8.1	09.50	7.6	14.50	9.6	23.15	2.3
8	07.20	8.1	11.05	7.7	15.35	9.0		

TIDES AT FULFORD HARBOUR

	Time	Ht.	Time	Ht.	Time	Ht.	Time	Ht.
	H.M.	Ft.	H.M.	Ft.	H.M.	Ft.	H.M.	Ft.
6	07.50	11.4	13.00	8.6	17.15	9.9		
7	09.35	1.3	08.50	11.3	14.15	8.4	17.55	9.2
8	01.20	1.9	09.40	11.1	15.50	8.0	18.45	8.5

STEWART & HUDSON
BUILDING SUPPLY CENTRE

CARLOAD SALE!

INSULATION

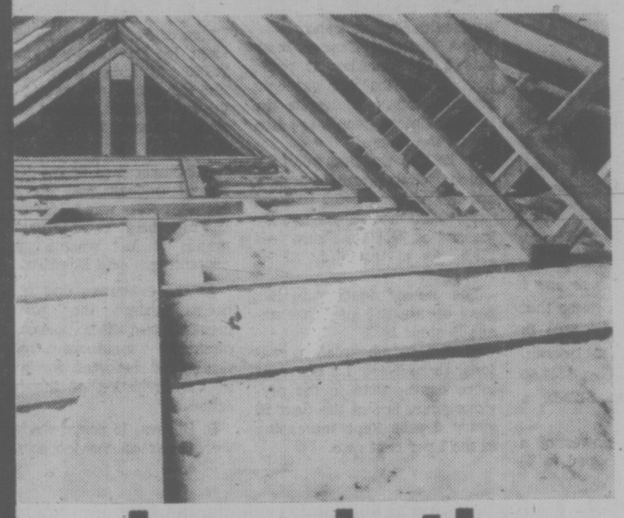

★ Insulate Now! For increased fuel savings.
★ Insulate Now! For a warmer, more comfortable home.
★ Insulate Now! Four carloads of insulation in stock at savings.

Insulation Batts

Batts of Fiberglass Insulation 15" wide x 48" long. Easy Place 'n' Press Installation — No Stapling Required

R-7 — 2½" Thick
Bundle will cover 150 sq. ft.
Stewart & Hudson Reg. Price 12.44.
CARLOAD SALE PRICE 10.88 per bundle

R-10—3½" Thick
Bundle will cover 105 sq. ft.
Stewart & Hudson Reg. Price 12.44.
CARLOAD SALE PRICE 10.88 per bundle

ALL SIZES FIBERGLASS INSULATION IN STOCK AT SPECIAL PRICES.

Insulation Rolls

R-7 2½" Thick

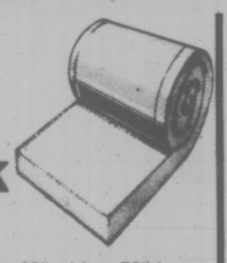

Rolls of fiberglass insulation 23" wide x 79" long. Covers 153 sq. ft.
Stewart & Hudson Reg. Price 14.88.
CARLOAD SALE PRICE 10.88 per roll

R-10 3½" Thick

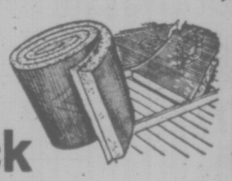

Rolls of fiberglass insulation 23" wide x 55' long. Covers 107 sq. ft.
Stewart & Hudson Reg. Price 14.88
CARLOAD SALE PRICE 10.88 per roll

Hand-Pouring
ZONOLITE INSULATION
3 cu. ft. sack covers 20 sq. ft. 2" thick.
Stewart & Hudson Reg. Price 2.69.
CARLOAD SALE PRICE 2.38 per bag

2 mil — 500 sq. ft.
Clear Polyethelene
Ideal vapour barrier for application over insulation on warm side of stud walls.
Stewart & Hudson Reg. Price 5.44
4.88 per roll

STEWART&HUDSON CHARGE&BUDGETACCTS NODOWNPAYMENT
Victoria hudac MEMBER
400 GORGE RD. EAST 386-3211
OPEN 7:30 a.m. to 5:30 p.m. INCLUDING SATURDAY
Prices Effective 'til Nov. 10, 1975

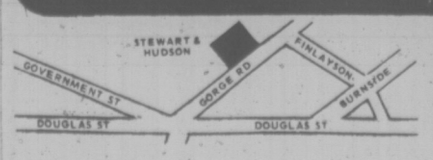

STEWART&HUDSON
BUILDING SUPPLY CENTRE

Liberals Block Probe Into Sky Shops Deal

Times News Services

OTTAWA — Another Commons move for a judicial inquiry into the 1972 Sky Shops deal was made Thursday by Tory Tom Cossitt who wanted to know what happened to the $95,000 profit Liberal Senator Louis Giguere made on a $5,000 investment in Sky Shops stock.

However, Cossitt's motion required unanimous consent and Liberal MPs shouted "no" when Speaker James Jerome asked whether there was such agreement.

Cossitt asked whether the profit had gone into the Liberal party's 1972 federal election campaign fund. A judicial inquiry should examine all donations received by the Liberal party before and after the Oct. 30, 1972, election, he said.

Sky Shops learned in the spring of 1972 that the lease for its duty-free shop at Montreal's Dorval airport would be extended to 1980.

Shortly after company shareholders, who expected to make $20 a share later that year when the company was sold to P. Lawson Travel agency, sold 5,000 shares to Sen. Giguere at $1 apiece.

Giguere, a Liberal fund-raiser sold the shares that November for $20 each to the travel agency, making $95,000 on a $5,000 investment.

Cossitt said outside the House he got his information from two sources — on in the government and another in the Liberal organization.

The Senator said he bought into the company at the invitation of then Sky Shops Chairman Louis Lapointe who was "an old friend" and the $1 price was that paid by all the original shareholders.

He said he received a verbal offer from Lapointe in late 1969 or early 1970 but delayed exercising it 'till 1972.

He said he had nothing to do with the lease renewal.

Major Sky Shop shareholders, including Lapointe and N H L president Clarence Campbell, voted shares from their own holdings to make up the 5,000 for the senator.

'Were all of them 'good friends' of the senator too?" asked Tory Elmer McKay who originally raised the issue in a petition to Justice Minister Ron Basford and Transport Minister Otto Lang.

He also asked why there was no written record of the option in the June 12, 1972, transaction when in Sky Shops minutes another option granted one James Lavery — at $11 a share — is set forth in very clear terms on June 9, 1972.

MacKay also asked why there was a two-year gap between the time Senator Giguere received a verbal offer to buy and the moment he decided to exercise his option.

The name of Health Minister Marc Lalonde has also cropped up from the days when he was principal secretary to the prime minister and Lapointe wrote him saying the renewal application was bogged down in the transport department.

Lalonde has denied arguing Sky Shops' case. All he had done was ask officials to look at the matter in much the same way that he passed on hundreds of similar complaints at the time.

MacKay says he will continue pressing for a judicial inquiry into the whole matter and adds that he does not believe the whole thing will be swept under the rug.

He has indicated he has more information on the case but that he is waiting to see what the government will do before releasing any more.

The Mackay petition and other documents handed to Lang and Basford say among other things that the Sky Shops lease was extended in 1972 to 1980 under more favorable terms than those given the operator of the duty-free shop at Toronto International Airport.

Mackay asked why Sky Shops got its renewal in 1972 at a rate of 12.5 per cent return to the government when the Toronto International Shop was paying 15 per cent in 1970.

Lang was hooted as he said "It would be helpful to be a little more careful" in looking at the figures.

He said the Toronto International operator was paying 15 per cent on the first $150,000 in sales but only five per cent on further sales.

Sky Shops, under a lease negotiated in 1964, had been paying five per cent until the new figure, which he said was roughly equivalent to Toronto International's, was negotiated in 1972.

Socreds Repeat Extension Request

The Social Credit party repeated its request today for a one-week extension of the deadline for registration on the voters' list for the Dec. 11 provincial election.

Party president Peter Hyndman told a news conference that Provincial Secretary Ernie Hall had rejected the party's initial request made Thursday on the grounds that the Election Act does not provide for such a date change.

However, Hyndman said Section 197 of the Act would allow the government to alter any election-related date.

"So the machinery is there to extend the voter registration deadline," Hyndman said, and repeated his appeal to have it moved to midnight Nov. 19.

Hyndman said the New Democratic Party government "with the stroke of a pen" brought in the price freeze last month and permitted a $100-million over-run last year in the human resources department.

"If they can do those things with the stroke of a pen it is just not believable that they cannot extend the voter registration deadline."

Mr. Hyndman said a one-week extension of the deadline would allow another 15,000 people to register.

GANDHI WINS CASE

NEW DELHI (AP) — Prime Minister Indira Gandhi won her batttle in the courts today to void the conviction on charges of corrupt campaign practices which led her to resort to emergency rule in India for months ago.

After seven weeks of arguments and four weeks of deliberation, five members of the Supreme Court upheld the validity of retroactive amendments to the election law declaring that the offences of which Mrs. Gandhi was convicted last June 12 were no longer offences.

The court's ruling on a constitutional amendment making the prime minister's conviction null and void was to be announced later. But Mrs. Gandhi's opponents conceded that the verdict in favor of the election-law amendments automatically overturned her conviction and ended the legal case against her.

Hundreds of persons gathered outside the prime minister's residence to demonstrate their support. Carry flags of her government Congress party, they shouted over and over: "Indira Gandhi Zindabad Long Live Indira Gandhi!"

J. P. Goyal, one of the lawyers who helped guide the long legal battle against Mrs. Gandhi, commented: "She won, but everyone now knows she won only with the help of retroactive laws passed for her benefit."

General to Rule In Bangladesh

NEW DELHI (UPI) — A general ousted as army commander only five days ago seized absolute power in Bangaldesh today and declared martial law.

It was the third political upheaval in Bangladesh in three months.

In a broadcast over Radio Dacca, Maj.-Gen. Ziaur Rahman said he had assumed the power of chief martial law administrator and army commander in Bangladesh.

"I had to take over for the time being at the request of the people, armed forces, navy, air force, Bangaldesh rifles, police and others," Rahman said in a broadcast monitored in New Delhi.

The 39-year-old general made no mention of A. M. Sayem, a supreme court judge sworn in as president Thursday on the resignation of President Khondakar Mushtaque Ahmed.

Ahmed, who had ruled Bangladesh for less that three months, was reduced to a figurehead role Monday in a coup d'etat by senior army officers.

Diplomats said the senior officers were angry at the power of the junior commanders that placed Ahmed in power in an Aug. 15 coup.

The Radio Dacca broadcast made no mention of the fate of Brig.-Gen. Khaled Musharaff, the strongman in Monday's takeover. It did not say how the new power shift took place.

Rahman was appointed army chief after the Aug. 15 military-backed coup in which the father of Bangladesh, Sheikh Mujibur Rahman, was slain.

Spain Threatens War on Sahara

Times News Services

MADRID — The Spanish cabinet met Thursday in an atmosphere of crisis as more than 100,000 Moroccan marchers, defying the United Nations Spain and Algeria, trekked over the border into the disputed North African territory of Spanish Sahara, while Spanish jets flew overhead.

Although Spain has made it clear it wants to decolonize the mineral-rich wasteland as fast as feasible under a United Nations plan, it has warned Morocco that Spanish troops there will fire on marchers penetrating beyond a pre-announced "free' frontier zone 10 miles deep.

capital scene

The Boys and Girls Clubs of Greater Victoria will hold its penny carnival Saturday, Nov. 8, from 11 a.m. to 4 p.m., at the club, 1240 Yates St.

The Victoria Numismatic Society will meet Monday, Nov. 10, at 8 p.m. at room 112 of the Provincial Museum.

MOBILE HOMES

Continued from Page 1

A mobile home consultant should be hired and an advisory committee on mobile and manufactured homes should be set up by the housing department to advise the government on the growing industry, said the report.

Young families and senior citizens are the main owners of mobile homes and have chosen this housing form because of its low cost, its easy care and its resale value.

In recommending that mobile homes be treated by the government "as far as possible" in the same manner as conventional homes, the report said the home warranty scheme being considered by the government should be extended to mobile homes and the set-up of the home on its pad should also be warranted.

A mobile home registry requiring a registration plate for all units should be established, it said, and the department of housing would have to give permission for the removal of any unit.

The government should prepare a model by-law covering mobile home parks for use by municipalities and regional districts as well as providing a descriptive guide for park developers.

The B.C. Assessment Authority should attempt to make assessment procedures as uniform as possible through B.C. and arrangements should be made so taxes are not paid twice if a home is moved during the year.

'Squeaky' Dragged From Court

SACRAMENTO (UPI) — Lynette Fromme was dragged shouting from the courtroom by U.S. marshals today, declaring that if convicted mass killer Charles Manson does not get a new trial, "lives will be lost all over the country."

"Manson and that famiy is my own heartbeat and if they can't be here I can't get a fair trial and there will be lives lost all over the country. I want to change my plea to guilty," she blurted.

5-Inch Continuous GUTTER in baked enamel
NO SPIKES INSIDE HANGERS ONLY
Supports a Ladder Heavy Guage .032
479-3232 FREE ESTIMATES
B.C. ALUMINUM

FRIDAY and SATURDAY 14.95 per person
MENU GASTRONOMIQUE
LES ESCARGOTS DU BOURGUIGNON
SOUPE A L'OIGNON GRATINEE
CHATEAUBRIAND
SALADE NICOISE
WHOLE BAKED ALASKA FLAMBE
SPANISH COFFEE
Antonio's fine french cuisine
2 CENTENNIAL SQUARE
for reservations phone 384-7014
WATCH FOR NEXT WEEK'S MENU

Those who wish to support the PC
SCOTT WALLACE CAMPAIGN
Please Call:
592-4371 • 598-1881 • 477-3453
Inserted by Progressive Conservative Committee

CELEBRATE WITH US—IT'S OUR 63rd ANNIVERSARY SALE

Enjoy the Beauty of Fine Wood
THE WINDSOR GROUP
OPEN STOCK DINING ROOM FURNITURE BY KNECHTEL — WALNUT OR MAHOGANY For those who appreciate fine furniture the "Windsor" Collection is an excellent choice for the home. These handsome pieces, with designs inspired by the great craftsmen of the 18th century, have surfaces of high grade walnut and mahogany veneer combined with selected hardwood solid parts.
The lustrous and durable "Kay Dura" finish emphasizes the beauty of the woods and the elegant Antique brass finish side adds the final complimentary touch. In every way "Windsor" is quality furniture.

JUNIOR GROUP
Ladder-Back Hardware Chair 64.88
Ladder-Back Arm Chair 79.88
Extension Table 38x54-66 299.88
Fold-Over Table 20x38-76 299.88
Drop-Leaf Extension Table 38x26-76 269.88
Buffet Base 50" 369.88
Hutch Top 319.88
China Cabinet 499.88
Corner China Cabinet 459.88

SENIOR GROUP
Shield Back Chair 99.88
Shield-Back Arm Chair 119.88
Large Extension Table 42x62-86 389.88
Large Buffet Base, Bowfront 60" 539.88
Glass-Door Hutch Top 399.88
Bow-Front Corner China Cabinet 699.88

A Life time Investment You Will be Proud to Own — It's All Wood. Knechtel Factory Advises Us they are Sold Out Until April Buy Now while Stock Lasts. Immediate Delivery.

"ESPERANTO" By GRANGE
Sofa by day — bed by night! Ideal for rumpus room or den. 2 regular size beds, 2 covers, 3 bolsters, 1 table.
COMPLETE 409.00

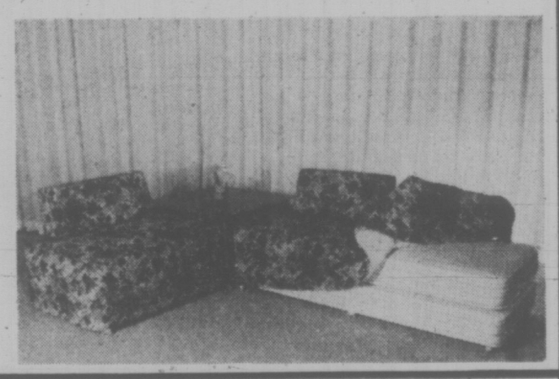

COLORFUL COLOR TOSHIBA
14" PORTABLE COLOR TV
You'll truly be amazed at the clarity and sparkle of color from the "black stripe" picture tube (product of Toshiba). High performance backed up by convenient serviceability renders the C335 a wonderful "buy." Ask your Toshiba dealer for a demonstration.

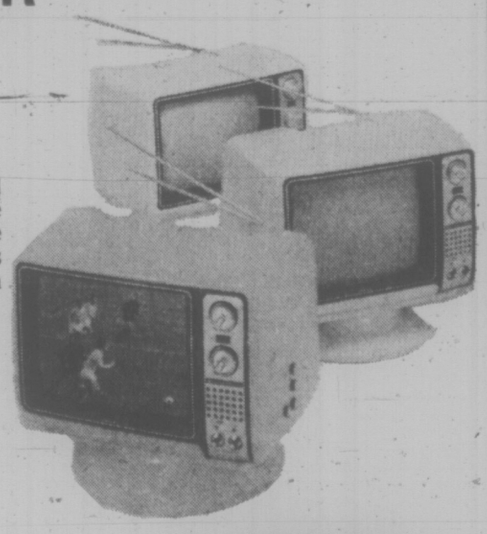

FEATURES:
• Black Stripe color picture tube.
• Completely solid state circuitry.
• "AFT" — Automatic Fine Tuning.
• "ABC" — Automatic Balanced Color
• Instant on.
• Pedestal base permits swivelling picture screen full 360°.
489.95
737 YATES ST. Downtown 382-5111
STANDARD FURNITURE

Victoria Times

FRIDAY, NOVEMBER 7, 1975

GORDON BELL, Managing Editor | STUART UNDERHILL, Publisher | GEORGE OAKE, Editor

Ignorance of Ethics

While on the surface at least there seems to have been nothing illegal committed in the two "scandals" involving a Montreal airport franchise and a Liberal senator, and a $300,000 confidential fund for Conservative MP Claude Wagner, the principals in both affairs seem to have rudely ignored basic ethics and rudimentary political morality.

Senator Louis Giguere, a Quebec "backroom boy" appointed to the upper chamber a few months after the 1968 election by Prime Minister Trudeau for faithful service to the Liberal party, saw nothing wrong in an arrangement in June, 1972, that allowed him to buy at $1 apiece 5,000 shares of a company negotiating for renewal of a federal concession, when the firm's executive committee had set the price at $20 a share in January that same year. The company's chairman, Louis Lapointe, had offered him an option on the shares in 1969 or 1970, but Giguere did not take it up then.

Two months after the senator purchased the bargain-price shares, the company won renewal of its licence. It has also got the franchise at the new Montreal airport, Mirabel. According to Conservative MP Elmer McKay, the firm was outbid by two other companies in the minimum return guaranteed the government, and the percentage of gross sales.

Why was the senator, an old friend of Lapointe's, allowed to buy into the firm at such a low price at such a crucial time? It would have seemed a very risky investment, a flier on a firm that was having trouble hanging onto its franchise. Was mere friendship the only factor involved? Or was Giguere, as a Liberal party man with some influence, expected to act as Ottawa lobbyist for the company?

"The story is quite different if you know all the facts," says Giguere. Perhaps, but he hasn't provided the information. And it isn't likely to come out in an inquiry staged by the senate, which Senator Ray Perrault, the government leader, proposed on Tuesday.

Can the pot investigate the kettle for being black? The entire senate is riddled with conflicts of interest, interlocking directorships and retainers for firms big and small.

A judicial inquiry, independent of politics, seems the only way to get to the bottom of it.

On the other side of the floor, the disclosure — after years of rumors — of a fund which provides $1,000 a month extra income to Wagner, on top of his parliamentary salary of $34,600—almost a third of it a tax-free expense allowance—provides an example of a conflict of interest just as dangerous.

Wagner himself sees nothing wrong in the fund. Three prominent Liberal prime ministers, Laurier, Mackenzie King and Lester Pearson, all benefitted from similar deals, he says in defence. So, might we add, did Sir John Alexander Macdonald. But old traditions, no matter how widespread in the past, are necessarily good ones.

He is amazingly insensitive about the dangers of his cosy arrangement. One might expect the party which has governed Canada for all but five of the last 40 years to have grown sloppy in power, but the lean and hungry Tories? Who have been righteous to a man about comparatively minor pecadilloes such as Health Minister Marc Lalonde's acceptance of a free ride to Israel on the private jet of distillery magnate Sam Bronfman?

Arrangements such as Wagner's —the money was raised by three Toronto lawyers, among them the Tories' chief bagman — may not contravene the letter of the law, but they are quite inconsistent with the spirit of the new election spending laws and the position of his own party on conflict of interest. If he expects himself to be taken seriously as a Tory leadership candidate, Wagner should extricate himself as soon as possible from this entanglement.

Parliamentary?

Esquimalt MLA James Gorst in India studying parliamentary behavior? Ah yes, at the feet of that famous democrat and parliamentarian Indira Gandhi. Seems comparable to, say, sending a delegation to study human rights in Uganda under dictator Idi Amin, or freedom of speech in that haven of civil liberties, the Union of Soviet Socialist Republics. Or was our Jimmy picking up pointers for the provincial government on how Mrs. Gandhi makes a price freeze stick and prevents black markets—a few thousand salutary arrests and detention incognito?

"... what doesn't go in, can't come out ..."

W. A. WILSON

Fuzzy Thinking on Housing

OTTAWA — One of the most serious areas of social tension confronting this country today lies in the developing shortage of reasonably-priced rental accommodation and anything the government does to prevent that situation from becoming critical is almost by definition a good thing.

But housing generally is a motherhood subject, rarely subjected to hard-headed discussion. The result is that whenever a government announces any scheme to increase the housing supply it can count upon a good deal of automatic praise. The plaudits will not always be justified.

There is no evidence that the government viewed urban affairs minister Barney Danson's recently announced $750 million housing program within the total context and some that it did not.

Special Taxes Needed

The ideal situation over a period of years would be a steady supply of new housing coming onto the market without too much fluctuation from year to year and certainly without interference from government tap-turning. There should be a healthy mix of units available for sale and for rent. So far as possible, the costs of the necessary services should be separated from the capital cost of the housing unit, as they used to be. They should be borne by special development taxes.

The contemporary trend to incorporate all costs of services into the original capital value of the house or apartment has a permanently inflationary effect on prices. It became a trend through the inadequacies of municipal finance. Because builders are relatively unpopular with the general public any effort to shove all initial costs onto them had popular appeal. But it was one of the ways in which politicians at all three levels of government most seriously failed the public.

The effect of this techique is to incorporate servicing costs onto the capital value of housing, rather than keeping them separate. The result is to force up the price of the unit. This will be true not just for the limited period during which the costs of the services are being paid off but for the entire lifetime of the structure. Beyond that, no individual can borrow money at as low a rate as a government. Permanently higher financing costs for the basic services become involved until the building is paid for and whenever it is resold.

Danson's policies presumably reflect the experience of that very successful builder, William Teron, who (in a remarkable concentration of power in one pair of hands) now heads both the Central Mortgage and Housing Corp. and serves as deputy minister of urban affairs. The element of healthy control of power may be absent but the builder's expertise is there.

One of the better aspects of the policies emerging from this strange situation is the attempt to get municipalities back into their old function of encouraging residential construction. Many do not because they fear additional costs. But a $1,000 per unit grant is merely an expedient, where the true solution lies in a long-overdue new approach to the problems of urban finance.

The subsidization of rental housing for more than the low income groups is, in principle, unattractive. The need for it is a sign of the malaise of our times. Until interest rates can be reduced generally, however, there does not seem to be much alternative to subsidizing them for poeple at economic levels where this sort of state assistance would never had been thought of in the past.

The governmerzt's experience over the application of capital cost allowances on rental housing is the sort of thing that makes one doubt the good sense, not merely of the politicians who hold elected office, but of the appointed officials who back them up, sometimes in near-idiocy. Until the end of 1977, capital cost allowances on rental accommodation —that is, depreciation—can be used to reduce the owner's other income where they cannot be fully applied to the income from the building itself.

Until a few years ago, this provision of tax law was one of the incentives for investment in rental housing and it had special appeal to people, such as doctors and lawyers, who have good incomes from other sources. In the course of tax reform, however, it was abolished in the interest of "equity" and without much thought of the factors that had made Canada a basically well-housed country. As the supply of new rental housing began to dry up, some rethinking was done and the government took a useful step backwards. It had now decided not to undo its corrective move for another couple of years.

Sentimental View

As to the severity of the shortage of rental housing that is developing, one of Ottawa's leading builders told me 10 days ago that he does not know of a single significant rental project under way here at the present time on an unsubsidized basis. His group recently decided to put up an apartment building on an attractive site they own, spent substantially on plans and then, when all the cost estimates were done they concluded that the project was impractical. The lowest possible economic rents would have been too high for the community. They did not proceed.

The weakest parts of the Danson program arise through the almost sentimental attachment to home ownership no matter what the economic circumstances of the day may be. It is not a major social problem if young couples have to wait two or three years for lower interest rates before they buy a house. To provide subsidies so they can do it while economic circumstances are as disadvantageous as one can imagine is not a justifiable use of the public funds, nor is it fair to the taxpayers from whom the money must be extracted.

It is, indeed, an almost classic example of pandering to the precise problem which Prime Minister Trudeau denounces so readily—the revolution of rising expectations which leads people to believe that they must have the best things of life instantly without waiting even for a sensible moment to secure them.

It is one more example of the fuzzy, incoherent thinking that mars so many of this government's approaches to the nation's problems.

TOM WICKER

Why Ford Shuffled the Lineup

WASHINGTON — The hand that sacrificed Nelson Rockefeller to the right wing of the U.S. Republican party — if that is what Gerald Ford has done — also reached out strongly to the moderate Republican centre. At first glance, the result seems to strengthen Ford's chance for renomination, and to raise the possibility of a Ford-Ronald Reagan ticket next year.

There is no doubt that the White House takes the possibility of a Reagan challenge seriously. When Howard (Bo) Callaway had just described Reagan was asked last Sunday which Democrat the president expected to have to run against in 1976, Callaway declined to answer on grounds that to do so could only boost the Democrat he named.

"But there's not one I'm afraid of," he said. "I'll just be glad to get one of them instead of Ronald Reagan."

Callaway had just described Reagon as a formidable Republican primary opponent who would run strongly in two of the earliest primaries, New Hampshire and Florida. These remarks together suggest the extent to which the potential Reagan candidacy is perceived in the Ford camp as the biggest threat to the president's re-election.

But if that strategic judgment was the motivating force behind the high level shakeup of the Ford administration, it was immediately apparent only in the withdrawal of Rockefeller. He has been a bad word to the Republican right wing since 1964 (when he challenged Goldwater head-on), and if his pull-out proves to have been forced by Ford it might be effective in holding the support of some conservatives against a Reagan challenge. However it came about, Rockefeller's departure opens the way for the vice-presidency to be offered to Reagan himself, if necessary.

New-men on Ford "team"—Donald Rumsfield and George Bush

The rest of the administration shakeup at first glance appears to be more nearly a compensating bid to Republican moderates. Secretary of State Henry Kissinger does not lose much but a title, since he is replaced as director of the National Security Council by his local second banana, Brent Scowcroft. Kissinger may even be strengthened, as he will no longer be vulnerable to the charge of wearing too many hats.

The dismissal of James R. Schlesinger as secretary of defence can hardly be a comfort to conservatives, since Schlesinger was the leading administration skeptic as to Kissinger's version of detente, and one of the few Ford officials with the intellectual stature to stand up to the secretary of state.

Ford filled the opening at the Pentagon with a Republican generally considered a moderate, Donald Rumsfeld; replaced William Colby, an embarrassment as the director of the CIA in its days of disrepute, with another moderate, George Bush; and sent Elliot Richardson, whom many conservatives regard as the man who blew the whistle on Richard Nixon, to the department of commerce. It's doubtful that any of these changes amused Barry Goldwater fans.

Callaway, speaking in Florida to a group of businessmen meeting there, developed a non-ideological theme as he waxes lyrical about Ford. His greatest asset, Callaway said of the president, was that he had restored respect for the White House and the government — first, by being "just a guy that everybody likes," second, by his "courageous" vetoes of spending bills and his stand against "bailing out" New York City.

"Even if you don't always agree with this president," Callaway said, in what sounded rather like a slogan, "you've got to admire his courage. He stands up for what he believes." Not bad in this time of political cynicism.

Kissinger Was Mastermind

WASHINGTON — Secretary of State Henry Kissinger two weeks ago put the decision squarely in President Ford's lap — decide between two irreconcilable positions on the strategic arms package being negotiated with the Soviet Union.

Kissinger left little doubt in his private talks with Ford, official informants disclosed, that he would resign if the chief executive decided in favor of the Pentagon position advocated by Defence Chief James Schlesinger.

Administration sources insisted that was the situation despite Ford's statement at his press conference this week that neither personal nor policy differences contributed to the changes in his cabinet officers. He said he just wanted his team — "my guys."

Kissinger also reportedly made clear to Ford his own conviction that adopting the Pentagon's recommendations would destroy any hope of a nuclear arms pact and could lead to a Kremlin shakeup that would seriously jeopardize U.S.-Soviet detente.

But the dispute over the Strategic Arms Limitation Talks, which is at the centre of the administration shakeup that removed the defence chief, was not its only cause.

Personal relations between Kissinger and Schlesinger had soured to such a point that Kissinger withheld this summer's Israeli-Egyptian negotiations, fearing they would be deliberately leaked and would sabotage chances for an accord.

Schlesinger also was angered over Kissinger's private assurances that a "positive" response would be forthcoming to Israel's bid for Pershing missiles, which can be equipped with nuclear warheads. Kissinger reportedly had not discussed the matter with Schlesinger for eight months.

The heart of the power feud, however, was the strategic arms quarrel which culminated in a National Security Council decision in mid-September that went against Kissinger's recommendations but which he was instructed to present to Soviet officials as U.S. policy.

Seattle Post-Intelligencer

The Rainmaker in PM's Office Avoids Washout at Liberal Meet

By VICTOR MACKIE

OTTAWA — Just before the Liberal national convention is scheduled to get underway this weekend two elements that could have aroused sharp controversy and confrontation were removed.

Senator Keith Davey of Ontario has decided not to run for the presidency of the party.

And ex-finance minister John Turner took off last weekend with his wife to have a sunshine vacation in Mexico. With Turner absent the dissidents within the party who are upset with Prime Minister Pierre Trudeau will have no key figure to rally around.

With Davey out of the running for the presidency, delegates who were determined to vote against him to register their dissatisfaction with party policy and the prime minister have lost that opportunity.

Part of this unhappiness stems from Trudeau's attitude toward the party's members and its hierarchy.

Senator Al Graham of Nova Scotia last week made it known he would enter the race for the presidency. He had a good chance of winning against Davey, as many delegates would have voted for him to show their annoyance with the Trudeau-Davey establishment.

Earlier Senator Gildas Molgat of Manitoba was being pressured to seek a second term as president. However he refused. He said he wanted to have "more time with my family." He is known to have been disturbed at being bypassed when some key party decisions were made by Trudeau and his power broker, Davey.

An approach was made to A. C. (Tony) Abbott, member of parliament for Mississauga, to run for the presidency. However after thinking about it he said "thanks, but no thanks." He had heard the rumbles from within the party and had talked to Molgat.

Senator Davey played a leading role in the successful election campaign waged by Trudeau in 1974. Since then, his stock with the prime minister has risen high. When the PM wants advice on political matters in English Canada he turns to the senator.

This has lessened the role that the party president played in the past in consultation with the prime minister, and this has caused resentment in some party circles. When approaches to Molgat and Abbott to seek the presidency failed, the word went around that Davey would himself run for the presidency, adding to the resentment.

The unexpected announcement by Seantor Graham that he would enter the race gave the dissidents a man to vote for against the "power broker." Westerners have not been backward in voicing their annoyance at the Trudeau-Davey combination seemingly by-passing the party's executive. Many had expected Molgat to seek a second term; when he did not it confirmed their fears that all was not well within the party's hierarchy.

One Montreal Liberal said a quick canvass of delegates to the Liberal convention indicated there was a growing vote for Graham. If Davey remained in the race and was defeated it would have been a "loss of face" for the senator and for the prime minister.

One report has it that Davey, during his visit to Winnipeg last month, took a quick sounding of western reaction to his running for the presidency. He apparently was not happy with what he found. Voting on the presidency will take place Saturday night.

Turner's absence from the three day convention removes a major issue — his resignation — from the convention.

60 YEARS AGO

From the Times of November 7, 1915

A prominent local druggist, interviewed by a Times reporter today on why the price of drugs had gone up to such an extent since the war began, threw some light on the subject. One reason, he said, is that Canada depends almost entirely upon other nations for supplies of chemicals, drugs, barks and roots and herbs, some of which previous to the war came from Germany. The demands of the munitions makers for some of the same supplies has also pushed up prices. Carbolic acid, for example, has risen some two thousand per cent in price.

VICTORIA TIMES, established 1884, is published every afternoon except Sunday by the Times Publishers, Limited, 2621 Douglas Street, Victoria, B.C. Second class mail registration No. 0625. All undelivered copies and notices of change of address to be sent to the above address. The Canadian Press is exclusively entitled to reprint the local news published herein.

'Let New Doctors Serve'

By PAUL ST.PIERRE
The Sun

There have been suggestions that immigrant doctors should be obliged to spend their first few years in remote areas of Canada where people lack good medical service.

Those of us who think this is a modest request must be wrongheaded. It turns out that this is only a few steps removed from fascism and the gas chambers.

The immigrants, we are told, would be deprived of precious civil rights. They should be allowed to indulge their greed just like the native doctors in the big cities.

One spokesman for the B.C. Human Rights Commission expanded on this theme during a radio interview. Why, he asked, should Canadians in remote areas be obliged to accept second-class medical services?,

★ ★ ★

He did not volunteer any evidence that non-Canadian doctors are all second class nor did he explain why, if this be so, they should be allowed to paw around in the intestines of the city folks in preference to the benighted frontiersmen. Most debates such as this one generate more heat than light.

Nobody yet has dared to suggest that Canadian citizens hold prior rights to Canada and that this includes a right to say who will come into this country, when and under what conditions.

Jack Pickersgill said it best, almost 20 years ago when he was minister of citizenship and immigration: "Nobody from another country has the right to demand Canadian citizenship."

Having said it, Mr. Pickersgill proceeded to ignore his own counsel and admit an itinerant faker named George Christian Hanna. Mr. Hanna, a Somaliland citizen, had convinced some newspapermen, who were more gullible than immigration officers, that he was a man without a country.

The efforts of the immigration department to get him off the doorstep were presented to the public as cruel and inhuman treatment. The government's callousness was a factor in the Diefenbaker election triumph of that time.

Within 18 months the new Progressive Conservative government deported Mr. Hanna to Lebanon, whence he had come. The police were weary of picking him up for various offences and the public was tired of him too.

★ ★ ★

The notion generated in Mr. Hanna's time has not disappeared with him. There are still some among us who feel that Canada, alone among the nations, should have the front door open to anyone who cares to come in and use the bathroom and the refrigerator.

Admitting any doctors from impoverished nations is not easy to justify on humanitarian grounds anyway. Impoverished countries need doctors more than Canadians do. They don't thank us for snatching graduates from their medical schools.

If doctors are to immigrate here, why in the sweet name of sanity shouldn't they be obliged to spend a term serving Canadians who need them?

Any prospective immigrant who doesn't like the pay and conditions at Cambridge Bay or Chimo has a perfectly good solution available to him. He can stay home and join a civil-liberties association in his own country.

Directing immigrants to where they're needed has been the standard, almost unvarying practice of every West European nation for 30 years. Several will never permit the immigrants to take out citizenship papers.

Some Canadians put too low a price on their own country.

CATHOLIC PRIEST from Belgium is taken away by South Korean police in Seoul during demonstration protesting the deportation of an American Methodist missionary and demanding the release of political prisoners.

The Work Ethic vs Reality

By LEONARD SHIFRIN

OTTAWA—There is a lot of talk these days about the work ethic. Some say it is in danger and others say it is stronger than ever.

Both camps are probably right, because they seem to be talking about different things.

Those who see the work ethic as meaning the belief that people should work are worried that some people may be managing not to. Those who see it as meaning that people should want to work answer that people do want to work, so the ethic is in no danger.

And the kibitzer on the sidelines asks what they both mean by work.

What has confused the issue so thoroughly is that we have accepted a definition of work as activity for which remuneration is provided. Thus volunteer community work wasn't work until someone offered to pay for it. That's what LIP did and that's part of why volunteerism is going through an agony of soul-searching at the moment.

The National Organization for Women in the United States has no doubts about volunteerism. It regards it as the economic exploitation of women which volunteers almost invariably are. It's not concerned about the work ethic. Its quarrel is with the pay ethic—or lack of same where women's work is concerned.

Not too long ago there was a lot of debate about the number of mothers entering the labor force—whether mothers working was a good or bad thing. People who said it was a bad thing insisted they should be home raising their kids. But wasn't that work?

★ ★ ★

Indeed it was, so another set of voices started calling for it to be paid for. Their cry is for salaries for housewives, but what they really mean is salaries for mothers providing child care in the home, just as for strangers providing it in child care centres.

All very confusing for those concerned about saving the work ethic. How can they save it if it won't stand still?

LIP said it would pay salaries to people engaged in activities of community value. New Horizons, the counterpart program for senior citizens, said it wouldn't, since the over 65's already get comparable incomes, whether they work or not, from the government's pension programs. Are senior citizens on New Horizons' projects not working while more junior citizens on similar LIP or OFY projects are?

What if LIP had decided to pay only overhead costs of projects, as New Horizons does, leaving the income payments to Unemployment Insurance? Would those on the projects still have been working?

The same people would have been doing the same things, receiving the same incomes, and at the same total cost to government, but according to our present definitions of work, they would have shown on the rolls as unemployed rather than employed. Since the unemployment numbers game ranks with the monthly inflation index as the number one political game in town, it's not very surprising that government didn't choose the New Horizons-Unemployment Insurance route. But the real effect would have been the same either way.

Except that the folks who worry about the work ethic would have gotten all upset.

The whole problem started not with anyone challenging the work ethic, but with the emergence of new economic and social patterns.

★ ★ ★

The rate of would-be labor force participation grew as the generation of the postwar baby boom reached job-seeking age and as groups such as married women increasingly sought paid employment. At the same time the labor intensiveness of Western industrial economies had begun to decline with machines increasingly replacing people.

Former United Automobile Workers' president, Walter Reuther, after touring a highly automated General Motors assembly plant, is reported to have asked a GM vice-president who General Motors thought would buy the cars turned out by the almost workerless plant, other machines? The point he was making was well understood half a century earlier by Henry Ford.

Mr. Ford is best remembered for having introduced the assembly line. But that wasn't his only revolutionary innovation. He also paid his workers three times the then-current industrial wage, deliberately forcing wages up throughout the economy. His reason was quite simple. Unless enough people were earning enough money to buy his cars, there wouldn't be much use for his assembly line.

The idea that the interests of employers would be best served by their deliberately tripling their wage costs was a truly revolutionary challenge to the conventional economic wisdom of the day. Today's conventional wisdom is facing an equally far-reaching set of challenges.

★ ★ ★

More and more jobs—or opportunities for productive activity—will need to be created as the labor force continues to grow and traditional forms of employment continue to decline. And at the same time we have to develop non-stigmatizing mechanisms for providing adequate incomes to those who cannot be accommodated in this proportionally shrinking traditional job market.

The unemployment rolls may cease to rise when thousands of would-be workers give up on finding jobs, but that can hardly be regarded as a satisfactory long-term solution. Neither can having economists redefine "full employment" from three per cent unemployment to four per cent to five per cent. Such ostrich responses satisfy appearances, but ignore two sets of realities.

The first is that these surplus workers and their families have the same income needs as they had before they gave up the fight and the economists redefined them into non-existence. The other is that the economy needs their purchasing power. As both Henry Ford and Walter Reuther well understood, there is not much point to a capacity to produce more and more cars if less and less people are in a position to buy them.

Programs like LIP, which launched its fifth year this week, represent a small step forward and a large step sideways. Like a finger in the dike, they don't really solve the problem, but they do hold back the water for a time.

CHURCHES TAKE UP THE CUDGELS

By JOHN DEEDY

(Deedy is managing editor of Commonweal magazine. He wrote this article for the New York Times.)

In its historical context, the term "church militant" evokes the Crusades and Popes seeking to make the Holy Land safe for Christianity; or Pope Julius II at the head of a 16th-century army, riding to secure the power and the reach of the Papal States. In the context of of Roman Catholicism's "communion of saints"; the union of the faithful on earth struggling to save their souls, so as to pass on to the "church suffering" (purgatory) and thence to the "church triumphant" (heaven).

But this is not the 20th-century church. Popes no longer head armies or march communicants off on crusades; the Papal State is demilitarized, its territory a symbolic 108.7 acres. The catechetical concept of community has been radically altered by Vatican Council II and its aftermath. For many Catholics, purgatory is now more speculative than real; and ecclesiastical emphases accent service to humanity over narrow preoccupation with individual salvation.

Still the idea of the church militant is not dead. A leftist Catholic militancy has taken shape in certain areas of the world. It is not in Lebanon, where Maronite Christians and Moslems are returning the word militancy to its literal meaning, or in Ireland, where Roman Catholics and Protestants have been bloodying one another for years. In both these places religion may define the contending parties, but theological and dogmatic issues have long since been overwhelmed by political considerations.

In Latin America

The new militancy is rather on behalf of social change and human progress and is centred principally in Latin America and parts of Western Europe and the Far East.

In South Korea, the new militancy is embodied in a bishop, Daniel Chi Hak Soun, jailed last year for demanding restraints on the dictatorial powers of President Park Chung Hee. In Honduras it is a priest and a laywoman, Ivan Betancourt and Maria Elena Vargas, dying at the hands of Honduran troops and agents of landlords seeking to halt a march of land-hungry campesinos last June. In Portugal it is the Archbishop of Braga, Francisco Maria da Silva, helping rally a church militant against a possible totalitarianism of the left under the Communist party and Premier Vasco Goncalves, and subsequently ousted.

Opposition to a Communist Portugal does reflect the deep official Catholic bias against Communism. But in most instances, the militant new activism dramatizes the new social dimensions within Catholicism. It dramatizes particularly the sensitivity of more and more Catholics to the human depredations born of what they regard as the inequitable workings of an unjust social order. (In Porgual 35 per cent of the gross national population is illiterate; in Latin America 40 per cent of the gross national product is drained away by foreign countries, mainly the United States.)

Refashion Society

Nowhere have these new emphases been more pronounced than in Latin America, where a "theology of liberation" has taken root. It would create a humane society on earth through the refashioning of the social, economic and political structures which are seen as fostering injustices, manifest, for example, in suppression of the poor in the name of economic and political law and order. In focusing on the human condition, the theology of liberation is comfortable with Marxian economic theory, antithetical towards capitalist enterprise (notably what it sees as American economic imperialism) and not always above physical violence, at least among its most radical adherents.

The radicals' rationale is that violence even unto death is better than compromise with injustice. If is a rationale that has produced two celebrated martyrs for the movement: Camilo Torres, a young Colombian priest who died in 1966 while leading a guerrilla force against what he considered a corrupt landlord government in Bogota; and Nestor Paz, a Bolivian university student who died of starvation in the wilds during the Teoponte guerrilla campaign of 1970.

Violence for the cause of liberation theology is generally frowned upon, but curiously enough those who practice it find some of their justification in two weighty Vatican documents. Vatican II's Constitution on the Church in the Modern World declares it "lawful" for people "to defend their own rights and those of their fellow citizens" where public authority "oversteps its competence and oppresses the people." And Pope Paul VI's 1967 encyclical "Populorum Progressio" (On the Development of Peoples) concedes the possibility of "revolutionary activity" where there is "manifest, long-standing tyranny which would do great damage to fundamental personal rights and dangerous harm to the common good of the country."

Vatican authorities make plain that neither statement is to be construed as an invitation to violence. In the full context of the texts, they point out, both statements are conditioned by restraints. They note too that revolutionary activity includes a range of options short of physical violence, such as the exertion of pressures for structural reforms of society and the reorientation of corporate interests.

Marxism Avoided

The Vatican's reservations, apparently, are not only over means, but also over ends. Unlike liberation theology, the Vatican is not comfortable with economic Marxism as a method of "interpretation" and "change" of society, probably, among other reasons, because of the atheism implicit in Marxist ideology. It so indicated recently in criticizing what it called the "pseudo-theological" positions of Christians for Socialism in Italy.

The socio-political movement originated in Latin America in the 1960's: since it has reached out to Europe, Canada, the Philippines and Vietnam. Christians for Socialism see theirs as an effort to bear witness and live the Christian life in a struggle for socialism that would liberate people from economic slavery.

Nor is there total enthusiasm in the Latin-American tendencies. At their 1968 meeting in Medellin, Colombia, Latin-American bishops denounced "institutionalized violence"—evils that transcend individuals, such as war and consumerism—and deplored the "social sin" which sees the concentration of wealth and opportunity in the hands of a few. But the breakthrough that seemed imminent on the official level has not been forthcoming.

The ferment of liberation theology has not begun to be felt strongly in American Catholicism, at least not yet. Orois Books, the publishing house of the Maryknoll Fathers in Maryknoll, N.Y., has established itself as a source of liberation-theology literature. Last August some 200 theologians, social scientists and others gathered in Detroit for a conference featuring Gustavo Gutierrez, the Peruvian priest who has emerged as the movement's "chief ideologue through his book "A Theology of Liberation."

But generally the United States Catholic scene is quiescent. Philip Berrigan was arrested last month for spraying the word "death" on military planes at national air show in East Hartford. And the Justice and peace Commission of the United States Catholic Conference, which deals with many of the same issues as the theology of liberation, is now under the direction of a monsignor with impressive social credentials: Francis J. Lally, for nine years head of the Boston Redevlopment Authority. Nevertheless, American Catholic activists appear to be still in transition from bearing witness against the Vietnam war to acting on new questions that affect the social condition.

Suffer the Little Children

russell baker

For a long while there are babies, which are followed almost eternally by children, who progress into an endless night of adolescence, and then, one day, entirely without warning, it is like this:

The children all came home the other day. In anticipation of their arrival, we had both put on jeans and stacked the turntable with rock 'n' roll records. Barney arrived first. He was wearing a flannel suit, a striped broadcloth shirt with a Liberty silk tie and Italian loafers.

"Don't you think it's time you moved up from jeans?" he inquired, but we couldn't hear him because of the rock 'n' roll, and he lost his temper.

"Turn off that record player, or I'll smash it!" he shouted, but we still couldn't hear him, so he smashed it.

"Gosh, Barney," we said, "it's great to have you home again and we've got some real fun on the program. Guess what! This afternoon we're all going to the amusment park and ride the ferris wheel."

Barney scowled. He said he hated the ferris wheel. What's more, he had a headache. All he wanted was to have a little quiet so he could read Proust. "You two go to the amusement park," he said, "but don't eat too much spun candy or it'll spoil your dinner."

Barney had scarcely settled down in the study with Proust when Cora Sue arrived. She took one look around the house and said: "What's the matter with you two? This place is a pigpen. Dust on the harmonium, towels on the bathroom floor, dirty breakfast dishes still in the sink, filthy fingerprints all over the woodwork."

We said, aw, come on, Cora Sue, why should we worry about neatness all the time when there was a ferris wheel to ride on? But Cora Sue said, "There'll be no ferris wheel for either of you until you get this mess cleaned up. Understand?" and she handed us bucket, mop, dust cloth and scouring powder.

We didn't argue with Cora Sue, since she was likely to be the one paying our Social Security before long, and we were afraid she might cut our allowance if we talked back.

The phone rang several times, but Cora Sue wouldn't let us answer it. "No wonder you get nothing done, with that stupid telephone ringing all day long," she said. "Don't you have anything better to do than spend your lives prattling away to idle friends?"

After dinner we announced that we were going to take all the children to the movies. "You'll do nothing of the sort," said Cora Sue. "Not until that mess in the kitchen is cleaned up."

"Then you've got the first 10 pages of the Iliad to read," said Barney.

At 9:45 the children led us up to bed. Then Barney made us brush our teeth, and then inspected them, and then sent us back to brush some more. They put out the bedroom light, shut the door and tiptoed away. We could hear them faintly downstairs. They were arguing about which of them was to blame for the failures we were becoming.

There was a nasty sense of pride in the bedroom, which was justifiable. The children had turned out just like us.

New York Times

Coral Sands
AQUARIUM
& PET SHOP LTD.
721 Station Road in Langford
Victoria's largest aquarium and pet shop

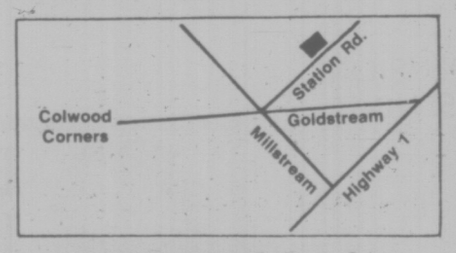

Come to Coral Sands and see one of the finest aquarium displays anywhere in the world!

Come and See . . .
- Salt Water Fish
- Piranhas
- Fresh Water Sting Ray
- Uarus
- Large Red Tailed Cat
- Formosas

. . . as well as our FANTASTIC selection of
- Tetras
- Barbs
- Livebearers
- Cat Fish
- Angel Fish
- Gold Fish
- Sword Tails

. . . and many more!

Saturday and Sunday ONLY

JUMBO NEONS 8 for $1.49

Come speak with "Hombre" our talking Parrot also see "Sailor" the scarlet Macaw
- Lovebirds
- Budgies
- Small parrots
- Finches, etc.

We also carry Hamsters, Gerbils, Guinea Pigs and a complete line of vet supplies

We carry aquariums of all sizes

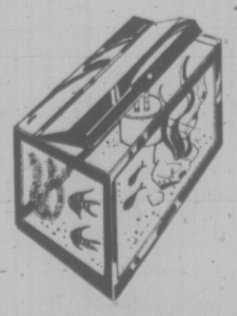

STORE HOURS
Mon. to Fri. 10-9
Saturday 10-6
Sun. and Hols. 12-5

721 Station Rd. in Langford 478-9814

No Snap Vote Over Controls

OTTAWA (CP) — Prime Minister Trudeau denied Thursday night that he has any plans for a quick election on the issue of wage and price controls.

"I don't see any reason why there would be an election," he said on The Watson Report, a CBC public affairs television program.

He was asked by interviewer Patrick Watson to comment on rumors that an election might be called by next spring.

Trudeau said his selective price-and-wage controls program seems generally popular, despite vocal criticism by organized labor. It was announced Oct. 13.

But he said the government is not gearing up for an election and there is no guarantee that the public would feel the same by the next election.

The last federal election was in July, 1974, and the next normally would not be held until 1978.

Trudeau said the government, which won the 1974 election by campaigning against controls, wouldn't have reversed its policy unless it had to.

But economic indicators suggested that inflation would hit 12-to-14 per cent in 1976 if nothing was done.

This upward trend in Canada was at odds with inflation trends in other countries, he added.

Watson said the Canadian trend might have reversed itself without controls, and it appeared to some that the government was trying to take the credit for an expected turn-around.

Bring Down Budget —NDP

OTTAWA (CP) — A series of tax changes, including breaks for mining and petroleum companies engaged in exploration, went through two parliamentary stages Thursday in the Commons.

The changes to the Income Tax Act, announced in the June 23 budget, were attacked by one New Democratic as out of line with the new federal anti-inflation program.

Max Saltsman said the government should introduce a budget more in line with its new controls policy.

The legislation also increases income tax by a maximum $250 a year for people with incomes over $22,973.

The group takes up just over three per cent of the country's taxpayers.

Another change gives business a five-per-cent tax credit for new investment in some machinery, buildings and equipment used in manufacturing and processing industries.

Jacques Trudel, parliamentary secretary for finance, said this change, retroactive to June 24, is needed to offset uncertain economic conditions and high financing costs.

Another change allows exemption from the normal with-holding tax on interest paid by Canadian business borrowing abroad.

The tax break for petroleum and mining companies engaged in exploration is designed to put at least $40 million more a year back in their hands when it takes effect next Jan. 1.

The bill was given second reading and clause-by-clause approval. It now needs third Commons reading, Senate approval and and routine royal assent before becoming law.

Saltsman said the tax changes make it easier for business to operate and continues a policy of increasing the tax burden on the middle income earner.

PENSIONS STUDIED

OTTAWA (CP) — The Commons began second reading debate Thursday on a bill to provide equal pension status for male and female government employees, MPs and judges.

Under the legislation, the contribution rate of women government employees to federal employee pension plans rises to 6½ per cent of salary from the present five per cent.

Male surviving spouses would receive survivors' benefits equal to those now received by women whose husbands have died.

GOV'T HEALTH PLANS 'MOST EFFICIENT'

WASHINGTON (CP) Canada's experience with compulsory health insurance shows governments can insure health care more efficiently than the private insurance industry, Canadian Health Minister Marc Lalonde said today.

Addressing the National Institute of Medicine, Mr. Lalonde said the proof of government efficiency is the higher percentage of collected premiums and tax dollars paid out in health benefits.

The health minister said Canadians paid only $1.033 for every dollar paid out in 1973 for hospitalization and other health care costs.

In contrast, he noted, the private health insurance industry in Canada collected $1.55 in premiums for every dollar paid in benefits during the same year.

Lalonde said the Canadian experience indicates compulsory government insurance plans "seem to be the most efficient way to insure health services."

He explained that private companies continue to provide insurance against loss of income, dental fees, drugs and private hospital rooms in Canada.

Lalonde noted that "if we had the whole thing to do over again, knowing what we know now, we would again choose universal public plans."

"I don't wish to accuse private insurers of innefficiency," the minister added. "However, they are constrained by all sorts of expenditures such as premium collection, commissions and maintenance of a cash reserve that the government simply does not have."

The health minister arrived here Thursday to meet his U.S. counterpart, David Matthews.

He also visited Capitol Hill, explaining Canada's health care system to a number of congressmen and senators, including Senators Edward Kennedy of Massachusetts and Bill Brock of Tennessee.

Lalonde later told reporters he had been informed there is little likelihood Congress will pass a public health insurance scheme before the 1976 election.

Health plans being considered by Congress range from government insurance and tax credits to compensate for catastrophic illness to a more comprehensive insurance bill supported by Kennedy.

FEW SEEK REFUNDS

OTTAWA (CP) — Only about 8,000 of an estimated one million eligible individuals and companies have so far sought refunds of the 10 cents a gallon excise tax on gasoline, a revenue department official said Thursday.

He said authorities fear motorists will cause chaos in the tax collection system by waiting until the busy income tax filing time next February and March to seek refunds.

The government has collected about $100 million in revenue from the tax since it was imposed in former finance minister John Turner's June 23 budget.

Refund payments have totalled only about $3 million, substantially less than expected, the official said.

He said there was "something illogical" about taxpayers not obtaining refunds to which they are entitled.

The tax is aimed at private motor vehicle users but is collected from all motorists at the gas pump.

Provinces May Get the Power To Curb Alien Land Ownership

OTTAWA (CP) — The federal government is prepared to grant the provinces power to prohibit foreigners from buying Canadian land, Prime Minister Trudeau has told provincial premiers.

This power now is limited to Ottawa under the Canadian Citizenship Act. But the prime ministers, in letters tabled in the Commons on Thursday, said Ottawa is willing, under certain conditions, to transfer the power.

However, he also said he hopes the provinces will not prohibit land ownership by Canadians and landed immigrants not living in the province where the land is held.

Some provinces, saying they need the power to restrict or prohibit land ownership by aliens, had requested an amendment to the citizenship act.

Last June, the Supreme Court of Canada upheld a Prince Edward Island law allowing the province to limit to 10 acres the amount of island land non-residents can own. The court rejected arguments that this discriminates against Canadians in other provinces.

The prime minister, in the letters to the premiers, said that ruling left uncertainty about the precise implications for possible provincial legislation dealing solely with land ownership by aliens.

Therefore, if the provinces agreed, Ottawa would amend the citizenship act so that ownership of Canadian land by aliens would be subject to conditions imposed by provincial governments.

Trudeau said, however, the amendment would ensure that this power could not deny citizen landed immigrants the right to own land. It could not conflict with federal international obligations, discriminate between aliens, hinder land ownership for diplomatic or consular purposes, or apply to land acquired in transactions approved under the Foreign Investment Review Act.

Also, this would not preclude further action by Parliament to regulate foreign ownership.

Trudeau noted that several provinces have indicated that they have no desire to restrict Canadian ownership rights.

But he reiterated the federal government's objection to any province that does.

SEAL HUNT PROTECTED

OTTAWA (CP) — Fisheries Minister Romeo Leblanc said Thursday that interference with the east coast seal hunt is strictly prohibited by government regulations.

Leblanc was replying in an interview to questions concerning the planned disruption of the seal hunt off the Newfoundland coast by the British Columbia-based Greenpeace Foundation.

He said the foundation's plan to spray seal pups with a red dye, making the fur commercially worthless, is hypothetical. A decision has yet to be taken on whether the hunt will take place this season, he said.

However, he added that overflights and interference with the seal hunt is forbidden under the seal protection regulations and the fisheries act.

New Bank for Prairies

OTTAWA (CP) — The Commons Thursday gave approval-in-principle to the establishment of the Northland Bank, a new chartered bank to be sponsored by credit unions and co-operative societies in the three Prairie provinces.

The private bill, sponsored by Joe Guay (L-St. Boniface), was given all-party support in the Commons.

The bill now goes to the Commons finance committee for detailed study.

The bank, with its head office in Winnipeg, will assist in the economic growth of Alberta, Saskatchewan and Manitoba, Guay said.

Authorized capital of the bank is $20 million and the initial capital subscription will be $10 million.

Commitments for 50 per cent of the amount have already been received, he said.

Gordon Ritchie (PC-Dauphin) said the bank will help end the domination of the West by eastern-based financial institutions.

It will help the West become more stable and self-reliant, he said.

Charles-Arthur Gauthier (SC—Roberval) said the new bank "is taking a step to free the government from the traditional chartered banks."

The owners of the new bank—Norbanque in French—will be the common people rather than big financiers, he said.

Executive offices of the bank will be in Calgary and branch offices will be opened in Regina and Edmonton, as well as Calgary and Winnipeg.

The 10-man provisional board of directors all reside in the West. The provisional president of the Northland is Hugh Malcolm Wilson, a Calgary banker.

Among the bank's sponsors are credit union organizations in Alberta, Saskatchewan and Manitoba; Federated Co-operatives Ltd., Co-operative Life Insurance Co., Co-operative Trust Co., and Canadian Co-operative Implement Ltd.

IF YOU WANT TO GO TO
AUSTRALIA
CALL
FEATHERSTONE
TRAVEL SERVICE
734 YATES 386-6101
COLWOOD 478-9505

Barry Bowman for
MORNING MAYOR
"Raise the bridge or lower the water?"
DIAL C-FAX 1070

NEW HOME — GORDON HEAD
FOR SALE BY BUILDER

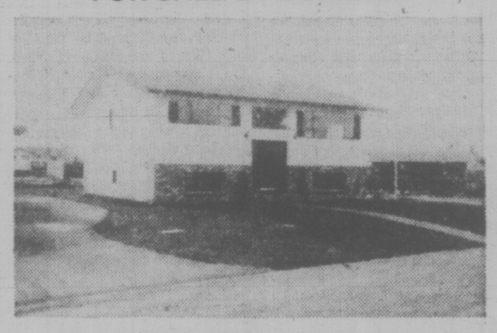

Lovely decor, 2200 sq. ft. living area. Fireplace, 4 bedrooms, possible 5 or rumpus room, 2 baths, sundeck, dishwasher, electric heat, landscaped. Near Racquet Club.
Open to Offers 384-8391

Come to
BULBLAND

The Finest Selection of Bulbs in Town!

KEUKENHOF TULIPS
Imported Dutch bulbs to beautify your spring garden! Keukenhof tulips were voted the most popular tulip at the famous Keukenhof gardens. Up to 8 orange-red flowers on each stem. Low-growing 14" to 15" and wind-resistant. Truly one of the most magnificent red tulips in existence.
10 for 3.95 25 for 8.90 100 for $32

RED EMPEROR TULIPS
Breathtaking beauty! Brilliant, dazzling scarlet giants. The petals have a glistening sheen that literally glows in the bright spring sunshine, grows 20" high.
10 for 1.95 25 for 4.35 100 for 15.65

PEACH BLOSSOM TULIPS
A soft, rose-pink double early tulip always popular for pots and bedding. Long lasting blooms that resemble large, full roses and make a beautiful effect, grows 12" high.
10 for 2.50 25 for 5.65 100 for 20.35

FIELD-GROWN
ICE PANSIES
6 for 1.50

WALLFLOWERS
4 colors
6 for 89¢

FORGET-ME-NOTS
Dwarf blue
6 for 89¢

Winter-Flowering
HEATHERS
Starting to bloom.
2.50 each

RED and BLACK
CURRANTS
2.25 each

NOTE:
Due to wet field conditions and mild weather
FRUIT TREES
may not be dug for a week or ten days. Watch our ads for their arrival.

Just Arrived!
RHODODENDRONS
50 varieties, all well-budded. Plant now for a beautiful show next spring.
From 8.95

FAMOUS KNAPHILL
AZALEAS
10 name varieties all well-budded 10.95

WHITE WONDER DOGWOOD
5" blooms, beautiful fall color.
Really something special.
6 to 7 ft. high 12.95

Open 9 to 5:30 Daily 10 to 5 Sunday
CLOSED WEDNESDAYS
CLOSED REMEMBRANCE DAY
CHARGEX

Cedar Hill
NURSERY and GARDEN CENTER
1551 Cedar Hill Cross Road (Half Block West of Shelbourne)

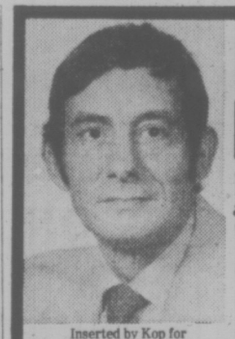

Ed KOP
NOW!
Willing To Work and always with the good of Victoria first on his mind.
Kop for
VICTORIA ALDERMAN
Inserted by Kop for Alderman Committee

leasing....
could be for you!
1975 PLYMOUTH CRICKET
4-DOOR STATION WAGON

High performance motor, automatic transmission, electric heated rear window, whitewall tires, example stock number 9137.
$110 Per Month
36-Month Net Lease
ENSIGN LEASE
CHRYSLER LEASING
CARS·TRUCKS
1061 YATES AT COOK 386-2411

Why do they always bring Bonded Stock?

Because most people like it.

100,000 Immigrants a Year Eyed

OTTAWA (CP) — A special parliamentary committee tabled a report in the Commons Thursday saying Canada needs at least 100,000 immigrants a year to offset a declining birth rate.

But the committee of nine Senate and 16 Commons members shied away from a definite ceiling on newcomers. That was a government decision, the committee said.

However a draft of the report, leaked to some reporters last month, had suggested a limit of about one per cent of the population of 225,000 a year at the current level.

The final report, to be discussed by Parliament, likely will form the backbone of new immigration policy.

The committee rejected the view in some of the 1,200 submissions it received since starting work last March that Canada should close its doors to immigrants. It also concluded that an open-door policy is not the answer.

"The committee's preference is for a policy of moderation between these two extremes."

A major recommendation is that any new policy should encourage immigrants to settle in areas away from the major cities. Those willing to sign a two-year contract along these lines would jump to the front of waiting lists.

This proposal, which would be implemented only after talks with the provinces, brought immediate criticism from one of the committee members — David MacDonald, a United Church minister who is the Progressive Conservative MP for the Prince Edward Island Riding of Egmont.

MacDonald said the tone of the report is reflected in the way the committee quoted and agreed with the Newfoundland government's view that immigration "must be brought under control and rationally directed ... to best serve the interests of Canadians."

The major thrust of the report clearly is short-term and selfish, he added.

Four other committee members—Liberals Monique Begin and Peter Stollery and New Democrats David Orlikow and Andrew Brewin — joined MacDonald in stressing that the main report was not unanimous in every respect.

Martin O'Connell, co-chairman of the committee with Quebec Liberal Senator Maurice Riel, told reporters revised immigration policy should consider four main factors — family reunification, lack of discrimination, the state of the economy and accommodatin of refugees.

The latter, as well as immigrants sponsored by their immediate families resident in Canada, would not be part of the annual target recommended by the committee.

The Immigration Act contains no specific provisions for admission of refugees. The immigration minister, however, generally is free to admit refugees under special conditions — such as the Vietnam war, the military coup in Chile and the ouster of Asians from Uganda.

The committee wants a clear definition of a refugee that includes those living in their homeland but facing persecution or punishment for political reasons.

WOODWARD'S CORRECTION

The prices shown for breakfast with Santa Tickets in Wed., Nov. 5 Times and Thurs., Nov. 6 Colonist were incorrect. The prices should be

Adults: $1.50
Children: 95c

Woodward's regrets any inconvenience this has caused its customers.

Suspend Parole, Wagner Urges

OTTAWA (CP) — Conservative MP Claude Wagner called on the government Thursday to suspend all parole of prisoners for 90 days while Parliament considers new public safety legislation.

The former Quebec justice minister stated that the suspension would be made under the War Measures Act, if necessary.

Prime Minister Trudeau, however, rejected the suggestion. He said it would be "going a little far."

Wagner raised the parole issue in the Commons the day after Montreal Police shot and killed a 42-year-old parolee following a $20,000 extortion attempt.

The dead man, Claude Pitre, was let out on parole two months ago after serving 14 years of a 25-year sentence for armed robbery.

Wagner noted that the government is committed to bringing in a legislative "package" including a bill to abolish capital punishment entirely, and measures to tighten up parole procedures, gun laws and prison security.

He suggested that all parole should be suspended in Canada for 90 days to prevent further crimes by parolees while Parliament is considering the legislation.

Trudeau replied that he didn't know whether the government had the legal power to order the National Parole Board to suspend paroles as suggested by Wagner.

He also said such a move would not be in the interests of justice or humanitarian principles since it would apply to all cases without taking into account special circumstances.

Wagner argued that the government in the past has invoked the War Measures Act in emergency situations, and could do so again.

He said that although the move would interfere with the freedom of "certain citizens," the present practice is endangering the safety of all citizens of Canada.

FLOOR COVERING SPECIALISTS FOR OVER 15 YEARS

ROGER'S
HOUSE OF CARPETS
The Little Discount Store With Two Locations.

3337 Metchosin at Lagoon. **2825 Bridge at David.**

SHOP AT HOME
478-0022 385-2713
478-9462

Our Colour Co-Ordinator Will Call At Your Home With Samples.

NO OBLIGATION
FINANCING AVAILABLE.

4 OF THE BEST REASONS YOU SHOULD BUY YOUR RESIDENTIAL OR COMMERCIAL FLOOR COVERING FROM US.

1. WELL KNOWN BRANDS WITH REASONABLE PRICES.
2. ALL WORK DONE BY OUR OWN TRAINED EXPERTS. QUALITY WORKMANSHIP.
3. WE HAVE WHAT WE ADVERTISE AND WE ADVERTISE HONESTLY.
4. WE GIVE 2 YEARS WARRANTY.

SEE US FIRST OPEN 7 DAYS 'TIL XMAS

Main Store

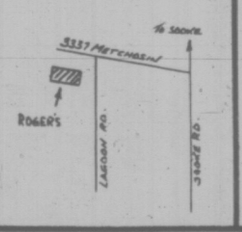

Carpet Remnants
Bring room measurements— Browse through our Warehouse Showroom.

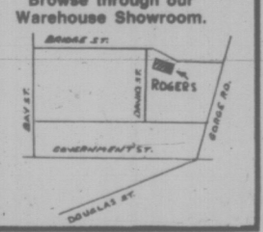

REGISTRATION CENTRES

VICTORIA ELECTORAL DISTRICT

Burnside Pharmacy	30 W. Burnside Road
Gonzales Pharmacy	1845 Fairfield Road
Morley's Five-Point Pharmacy	1273 Fairfield Road
James Bay Pharmacy	202 Menzies Street
Mayfair Shopping Centre	3117 Douglas Street
Eaton's	1150 Douglas Street
The Bay	1701 Douglas Street
Registrar of Voters	933 Yates Street
Hillside Shopping Centre	1631 Hillside

ESQUIMALT ELECTORAL DISTRICT

Turnbull's Pharmacy	900 Esquimalt Road
Esquimalt Plaza Pharmacy	1153 Esquimalt Road
Colwood United Pharmacy	1910 Sooke Road
Saseenos R.C. Church Hall	Sooke
Carol Burnett Studio	Sooke—On West Coast Road between Maple and Grant
Colwood Community Hall	Colwood
Luxton Community Hall	Luxton
Metchosin Community Hall	Metchosin
B.C. Land Real Estate Office	Goldstream Ave.

OAK BAY ELECTORAL DISTRICT

Davenport Pharmacy	Oak Bay at Foul Bay Road
Blay's Pharmacy	2525 Estevan Ave.
Dalby's Pharmacy	3828 Cadboro Bay Road
Oak Bay Municipal Hall	Oak Bay Avenue
Student Union Building	3815 Finnerty Road

SAANICH & THE ISLANDS ELECTORAL DISTRICT

Royal Oak Pharmacy	4452 West Saanich Road
Brentwood Bay Pharmacy	7181 West Saanich Road
Carrigan Lakehill Drugs	3995 Quadra Street
Saanich Pharmacy	4086 Shelbourne St.—(Corner of Shelbourne & Feltham Rd.)
Saanich Municipal Hall	770 Vernon Avenue
Central Saanich Municipal Hall	1903 Mt. Newton X Road
The Review Office	9831-3rd St., Sidney
Salt Spring Island	Government Bldg., Ganges
North & South Pender Island	Mrs. Constance Auchterlonie—Residence (Clam Bay Road)
Saturna Island	Corkill's Store
Mayne Island	Mrs. Fred Bennett—Residence
Galiano	Mrs. H. Baines—Residence (Porlier Pass Dr.)

PROVINCE OF BRITISH COLUMBIA
PROVINCIAL ELECTIONS ACT

NOTICE TO PROVINCIAL VOTERS

BE SURE YOU ARE ELIGIBLE TO VOTE.

ELECTORAL DISTRICT OF

(SEE ADJACENT LIST)

A PROVINCIAL GENERAL ELECTION WILL BE HELD ON THURSDAY, 11th DECEMBER 1975

VOTERS' LIST CLOSES AT MIDNIGHT, 12th NOVEMBER

In order to vote in the forthcoming election, your application for registration as a Provincial voter, made in accordance with the provisions of the Provincial Elections Act, MUST BE ON FILE with the Registrar of Voters on or before CLOSING DAY.

Being listed on municipal or federal voters' lists DOES NOT ENTITLE YOU TO VOTE IN Provincial Elections.

QUALIFICATIONS FOR REGISTRATION ARE:

1. Nineteen years of age before polling day.
2. Canadian citizen or British subject.
3. Resident of Canada for past 12 months.
4. Resident of British Columbia for past six months.

Eligible persons who believe themselves to be unregistered may apply for registration at the nearest provincial registration centre in their electoral district or to contact the nearest Registrar of Voters.

K. L. Morton,
Chief Electoral Officer.
2735 Cambie Street, Vancouver, B.C.

REMEMBER, YOU MUST REGISTER BY CLOSING DAY, WEDNESDAY, 12th NOVEMBER

TORONTO MARKET TRADING

In addition to Canadian Press stock reports, bond and mutual fund prices, market quotations also are supplied by the following firms or agencies: Investment Dealers' Association of Canada, Richardson Securities, Royal Bank of Canada, Pemberton Securities, A. E. Ames & Co., Annett Mackey Ltd., Bongard Leslie & Co. Ltd., and Vancouver Stock Exchange.

TORONTO CLOSING STOCKS
Distributed by CP
Toronto Stock Exchange—Nov. 7

Complete tabulation of Friday transactions. Quotations in cents unless marked $. z—Odd lot, xd—Ex-dividend, xr—Ex-rights, xw. — Ex-warrants. Net change is from previous board-lot closing sale.

Stock	Sales	High	Low	Close	Net Ch'ge
A and B					
Abby Glen	2055	340	335	335	−10
Aby Gln w	z200	93	92	93	
Abitibi	11585	$8⅞	8¾	8¾	−¼
Abitbi 7½p	100	$37½	37½	37½	
Abitbi 10	800	$50⅝	50½	50¾	−⅛
Acklands	800	$14¾	14⅝	14⅝	
Acres Ltd	z20	$7¾	7¾	7¾	
Acres A pr	z20	$33¼	33¼	33¼	
Adanac M	795	13	13	13	−5
Afton Min	300	490	490	490	−22
Agnico E	900	400	400	400	−5
Agra Ind	1000	490	490	490	+15
Albany	1000	23	22	22	−2
Alt East G	1900	$7⅛	7⅛	7⅛	
Alta Gas A	15669	$11⅜	10⅞	11¼	+½
Alta G C p	z50	$57⅛	57	57	
Alta G E p	700	$21	21	21	
Alta Nat	200	$21½	21½	21½	
Alcan	6715	$20½	20¼	20⅜	+⅜
Algo Cent	1155	$15¼	14	14	−1¼
Algoma St	1885	$25	24⅞	24⅞	−⅛
Allarco Dv	100	$9¼	9¼	9¼	
Alumin 4 pr	200	$13	13	13	
Am Bonza	z10	265	265	265	
Am Leduc	z200	3	3	3	
Andres W	400	$8¾	8	8¾	+½
Ang CT 4½	z50	$22⅝	22⅝	22⅝	
Ang CT 315	z90	$29	28½	28½	
Ang U Dev	1100	68	68	68	
Aquitaine	8513	$21	20¾	21	+¼
Argosy	z33	4	4	4	
Argus B pr	225	$26	26	26	−⅛
Argus C pr	z15	$14½	14½	14½	
Asamera	5200	$8⅞	8¾	8¾	
Asbestos	525	$19½	19½	19½	
Ashland C	1500	$9¼	9	9¼	+½
Asoc Porc	z143	68	62	62	
Atco A	3200	$10⅞	10¾	10¾	
Atl C Cop	z50	29	29	29	
Auric Res	2000	24	24	24	−2
BC Sugar A	200	$19⅞	19⅞	19⅞	+⅜
BP Can	19510	$10¼	10	10¼	+¼
Bad Boy	1000	375	375	375	
Banister C	5500	$6½	6¼	6¼	−⅛
Bank Mtl	13459	$16⅛	16	16	−⅛
Bank N S	543	$43¼	43	43¼	
Bankeno	3000	170	166	170	+4
B Cdn Nat	300	$14½	14½	14½	+½
Baton B	800	$6⅞	6⅞	6⅞	+⅛
Bay Mills	300	$12	12	12	+½
Beavr E A	300	425	425	425	
Becker B p	500	$5¾	5¾	5¾	−⅛
Belding A	z5	$6	6	6	
Bell Canad	8866	$43⅞	43⅝	43¾	+½
Bell A pr	z37	$43¼	42¾	43¼	
Bell B pr	1775	$43⅞	43⅞	43⅞	+⅝
Bell C pr	600	$25½	25⅜	25⅜	−⅛
Bell D pr	451	$47½	47½	47½	−⅛
Bell 2.28	4550	$26¼	26	26¼	+¼
Beth Cop A	100	$11¾	11¾	11¾	
Black P A	3900	350	350	350	
Blakwod A	200	$5⅜	5⅜	5⅜	+⅛
Block Bros	2800	325	320	325	
Bomac	200	175	170	175	+20
Bombrder	300	250	250	250	
Bovis Cor	3800	95	95	95	−1
Bow Valy	2050	$14¼	14⅛	14¼	+¼
Bowater	840	355	355	355	+5
Bralor Res	2700	205	200	205	+5
Bramalea	250	$5	5	5	+5
Brameda	800	100	100	100	
Brascan A	17650	$10½	10¼	10½	+⅛
Brenda M	1100	420	410	410	−5
Bridger	1450	240	238	238	−2
Brinco	1415	410	400	400	−10
BC Forest	100	$15½	15½	15½	−¼
BC Frest p	z50	$30	30	30	
BC Phone	24840	$10¼	9⅞	10¼	+⅛
BCPh 4½ p	z55	$43½	43¼	43¼	
BCPh 4¾ p	z34	$45⅛	45⅛	45⅛	
BCPh 1956	z16	$45	45	45	
BCPh 5.15	175	$49	49	49	−½
BCPh 5¾ p	z70	$56¼	56¼	56¼	
BCPh 6 pr	z7	$56⅝	56⅝	56⅝	
BCPh 6.80	z50	$17⅞	17⅞	17⅞	
Brunswk	200	385	385	385	−5
Budd Auto	600	405	400	405	
Budd A w	275	135	135	135	
Burns Fds	900	$9	9	9	
C					
CC Yachts	z5	260	260	260	
CFCN	300	$5¼	5¼	5¼	
Cad Frv	10352	$9¾	9½	9⅝	−⅛
Cal Pow A	25590	$27¼	27	27¼	+¼
Cal P 4 p	z5	$44	44	44	
Cal P 7½ p	z60	$77	77	77	
Cal P 10 p	70	$105	104	104	
Cal P 9.80	100	$101	101	101	+½
Calmor IB	8500	95	86	95	+8
Calvert	z100	13	13	13	
Cam Mine	39250	34	31	31	−2½
Camflo	1000	$10	9⅞	9⅞	−⅛
C Chib A	1000	390	390	390	
Camp RL	430	$22¼	22¼	22¼	−1¼
Campau A	1650	435	425	435	+20
Campau 7p	1100	$6⅞	6¾	6¾	
Can Cem L	4000	$9½	9⅜	9½	+½
C Cem L p	250	$13½	13⅜	13½	+¼
C Geother	10300	18	17	17½	
Can Malt A	500	$20⅜	20⅜	20⅜	−⅛
C Nor West	2350	430	425	430	+5
C Pakrs C	3200	$18¼	18¼	18¼	
Can Perm	2502	$17⅝	17⅜	17⅝	+½
CS Pete	5500	215	209	214	+4
C Tung	9600	280	277	280	−4
Cdn Cel	100	$5	5	5	+10
C Curtis	z200	38	38	38	
C Ex Gas	5100	290	280	280	−5
C Hidrogas	100	105	105	105	
C Homestd	2500	$5⅛	5	5	−⅛
C Hydro	z60	$5¼	5¼	5¼	
Cl Bk Com	5476	$25½	25⅛	25⅜	
CIL	7281	$19⅛	19	19⅛	+⅛
Cl Powr A	200	$14¾	14¾	14¾	−⅛
CLI Pete	z381	6½	6½	6½	
C Manoir	500	340	335	340	
C Ocdental	650	$9¼	9⅛	9¼	
CP Inve	2890	$14⅜	14⅛	14⅛	
CP Inve pr	750	$28	28	28	
CP Ltd	14275	$13⅝	13⅜	13⅝	+⅜
CPL A p	500	$8¼	8	8	−⅝
C Reserve	200	215	215	215	−7
Cdn Salt	200	$13½	13½	13½	−⅛
Cdn Sup O	1310	$42¾	42⅛	42½	+⅛
Cdn Tire	100	$41	41	41	+⅜
Cdn Tire A	1414	$43¾	43½	43½	+⅝
CU 10¼	250	$26	26	26	−¾
C Util w	800	175	172	172	−3
CWN 5½ p	300	$11⅛	11⅛	11⅛	+⅜
Canbra	300	270	270	270	
Candel Oil	600	$16	16	16	
Canron	z10	$17¾	17¾	17¾	
Capit Div	2400	26	26	26	
Cara	150	405	405	405	+5
Carl OK	4209	274	270	270	−1
Carl A p	100	$19	19	19	
Cassiar	1600	$5⅞	5¾	5⅞	
Celanese	2110	420	410	420	+10
Celan 175 p	360	$16½	16½	16½	+¼
Chib Kay	1000	11	11	11	
Chieftan D	100	$7⅝	7⅝	7⅝	+¼
Chimo	3000	91	91	91	−4
Chromaco	200	215	215	215	+5
Chrysler	1926	$10⅝	10½	10⅝	
CHUM	z5	$5	5	5	
CHUM B	240	$6⅝	6⅝	6⅝	+⅛
Claiborne	500	220	215	220	−5
Coch Will	2000	48	48	48	+2
Coldstm	550	64	64	64	−1
Comb. Ins	z50	$9⅝	9⅝	9⅝	
Comb Met	13416	14	14	14	
Cominco	6373	$34¼	33⅞	34	−⅛
Com Cap	250	265	265	265	+5
C Holiday I	100	298	298	298	−1
CHIns A p	z15	$17¾	17¾	17¾	
Compr Ap	100	$10⅛	10⅛	10⅛	−⅜
Computel	z50	$5	5	5	
Conn Chm	330	375	375	375	
Con Bath	640	$26¼	26	26	−⅛
Con Bldg	500	225	225	225	−5
Con Fardy	3000	250	245	248	+2
C Durham	4000	50	50	50	+1
C Marben	1500	34	34	34	
C Morisn	2100	146	141	141	−8
Cons Prof	1093	25½	25½	25½	
C Rexspar	1000	52	52	52	−1
Con Distrb	4400	270	265	270	+2
Cons Gas	11896	$11¾	11⅝	11⅝	−⅛
Con Gas D	2320	$20	19⅞	20	+⅛
Control F	100	270	270	270	
Conwest	500	310	310	310	−5
Cooper C	600	250	245	250	+25
Cop Fields	2000	120	118	120	+5
Cornat Ind	1150	425	425	425	
Coseka R	956	299	295	296	+1
Costain R	300	$7½	7½	7½	
Craig Bit	100	345	345	345	+45
Craigmt	700	430	425	425	
Crain R L	400	$8¾	8½	8½	
Crestbrk	200	293	293	293	−7
Cstland	3000	8	8	8	
Crwn Life	160	$56	56	56	−1½
Cuvier M	500	84	84	84	−1
Cyprus	2755	$9¼	9⅛	9⅛	+⅛
D to G					
Daon Dev	4660	$11	10¾	11	+⅜
Debhld B p	100	$58	58	58	
Denison	3955	$51	49½	50½	+¾
Dicknsn	100	$5¾	5¾	5¾	−¼
Dome	875	$36	35½	35¾	−⅜
Dome Pete	6774	$35	34⅝	35	+⅛
D Bridge	950	$24¼	23¾	24¼	+½
Dofasco A	1110	$24¼	24⅛	24¼	+⅛
Dom Glass	100	$13⅜	13⅜	13⅜	
Dom Store	2225	$16¼	16⅛	16⅛	
Domtar	1017	$18⅞	18¾	18⅞	+⅛
Dunde Pal	z200	26	26	26	
Dylex L A	1450	$5½	5⅜	5½	−½
E-L Fin	162	450	450	450	
E-L Fin w	z33	62	62	62	
East Mal	1605	220	220	220	−3
East Sul A	770	138	138	138	−2
Estn Can S	700	$12¼	12¼	12¼	
Econ Inv p	125	$25	25	25	
Ego Mines	1500	37	36	37	+1
Electro A	450	400	390	395	−5
Emco	500	$6¾	6¼	6¾	−⅛
Emco w	1000	230	225	225	
Exquisite	500	225	225	225	
Fairview	z70	$9	9	9	
Falcon C	1200	$6¼	6⅛	6¼	+⅛
Farm Mer	400	$6⅛	6	6	
Fed Ind A	850	$5⅝	5½	5½	+⅛
Fed Pion	500	$19	18⅞	19	−½
Fields S	400	$8⅞	8⅞	8⅞	
F Orenada	1000	5	5	5	
Foodex S	100	240	240	240	
F Seasons	z2	320	320	320	
Fraser A	375	$16	16	16	−1
Frobex	z100	8	8	8	
Fruehauf	500	$6	6	6	
GLH Steel	1000	$5¼	5⅛	5⅛	+⅛
GSW Cl A	z5	$5¼	5¼	5¼	
GSW Cl B	415	$5¼	5¼	5¼	
Galt Mal A	100	$6½	6½	6½	+⅜
Gaz Metr	100	$6	6	6	
Gen Baker	200	410	410	410	−35
GMC	1669	$59½	58½	58¾	−¾
Genstar L	850	$18¼	18⅛	18⅛	−⅛
Gnstar L w	400	425	425	425	
Gerin 1st p	107	$7⅝	7⅝	7⅝	
Gnt Mascf	6000	66	65	65	−1
Gibraltar	3400	$5⅜	5¼	5⅜	
Glendale	350	140	135	135	−5
Goldray	z334	37	37	37	
G Mckay A	100	450	450	450	
Granduc	4500	112	110	110	−2
Gt Oil Sds	274	$5	5	5	
GL Paper	220	$22	22	22	
GN Fin	1000	112	111	111	−1
Gt W Life	110	$51	51	51	−1
Gt West S	300	$5⅜	5⅜	5⅜	
Greyhnd C	z200	31	31	31	
Guar Trst	500	$5¼	5¼	5¼	+⅛
Guard Cap	100	280	280	280	−20
Gulf Can	1909	$27⅛	26¾	27⅛	+⅜
H to L					
Hambro C	600	155	150	155	+5
Hard Crp A	200	475	470	475	+20
Harlequin	2101	$8⅝	8½	8⅝	+⅛
Harris J S	1500	425	425	425	−5
Hawker S	1081	$6	6	6	
Hawker pr	100	$57½	57½	57½	−½
Hayes D A	z24	$5⅜	5⅜	5⅜	
Highmont	z200	90	90	90	
Holinger A	130	$26	26	26	
Homco A	300	160	160	160	
Home A	10345	$28½	27¾	28½	+⅜
Howdn DH	200	$8⅛	8	8	−⅛
Hud Bay A	3000	$17¼	16¾	16¾	−½
Hud Bay B	500	$17¼	17	17¼	
H Bay Co	1566	$14¾	14⅝	14¾	+¼
HB Oil Gas	5650	$35¾	35¼	35¼	−¼
Huron Eri	2100	$24¾	24½	24½	+¼
Hur Eri 7¼	800	$21⅛	21	21⅛	
Husky Oil	6415	$18⅝	18⅛	18⅜	+⅜
Husky E w	100	$5	5	5	
Hydra Ex	3000	29	28	28	−2
IAC	2736	$18½	18¼	18⅜	+⅛
IAC 5¾ p	z33	$16¼	16¼	16¼	
Iso	5000	107	105	105	
ITL Ind	1600	88	85	87	+9
IU Intl	5125	$10	9⅞	9⅞	
IWC Com	100	150	150	150	
Imasco A	710	$27½	27½	27½	
Imp Life	100	$60½	60½	60½	
Imp Oil A	19797	$22¾	22½	22⅝	+¼
Indal	1100	$10½	10⅜	10½	+⅛
Inland Gas	272	$8⅞	8¾	8⅞	+⅛
Inland G p	z50	$9¾	9¾	9¾	
Inter-City	300	425	410	410	−5
Inter C B w	100	200	200	200	+10
IBM	187	$220	219	219	−3
Int Mogul	z37	275	275	275	
I Mogul A	500	$8½	8½	8½	
Inco A	12933	$24¾	24½	24⅝	+⅛
Intpr Pipe	4125	$12¼	12⅛	12⅛	
Int Pipe w	2600	63	63	63	−2
Ipsco	400	$13⅛	13	13⅛	−⅛
Inv Grp A	3380	$6	5⅞	6	+⅛
Inv Grp 5 p	1600	$12¾	12⅝	12⅝	+⅛
Iron Bay T	400	$5	5	5	
Irwin T A	725	185	180	185	
Ivaco A	100	$9	9	9	
Jannock	181	485	485	485	+5
Jannock A	z85	$11¼	10¼	10¼	
Jannock B	100	$10½	10½	10½	−⅛
Janoc 6 p	z12	$57½	57½	57½	
Joliet	3500	15	15	15	+1
Joutel	z300	28	28	28	
Kaiser Re	3600	$10	9¾	9⅞	−⅛
Kaiser wt	500	$7⅛	7⅛	7⅛	+⅛
Kam Kotla	5500	62	60	62	+1
Kaps Tran	1150	11170	165	165	
Kelly D A	1000	$5	5	5	−¼
Kelsey H	150	$8	8	8	+¼
Kerr A A	1313	$9¾	9¾	9¾	−¼
K Anacon	z666	16	16	16	
Koffler A	120	345	345	345	−5
Koffler w	10000	3	2	3	+1
La Luz	z10	$7⅛	7⅛	7⅛	
Labatt A	3458	$18	18	18	
Labatt A p	250	$18	17¾	17¾	
Lab Min	200	$27½	27½	27½	
Lacana	1900	415	410	410	
LOnt Cem	200	325	325	325	−10
L Shore	990	190	190	190	−15
Lambd M	1000	110	110	110	+11
Lamb M A	1000	110	110	110	+10
Langis	2200	8½	8½	8½	−3½
Lasitr Km	1000	22	21	21	−2
Laurasia	4525	50	50	50	+5
Lau Fin	1136	$5⅞	5⅝	5⅞	+¼
Lau Fn 140	z60	$13½	13½	13½	
Lau F 2.00	z75	$21	21	21	
LL Lac	3002	145	145	145	
Livingsto	200	$9¼	9¼	9¼	+⅛
Lob Co A	z80	480	480	480	
Lob Co B	200	490	490	490	
Lob Co pr	100	$23⅜	23⅜	23⅜	−⅜
Lob Ltd Ap	z70	$13½	13½	13½	
Lob Ltd Bp	300	$14⅛	14⅛	14⅛	−¼
Lochiel	3400	90	85	90	
Lost River	2700	215	205	215	+5
Lytton M	z300	65	65	65	
M to O					
MEPC	2800	$5¾	5½	5½	−¼
MEPC w	1000	90	90	90	−10
MB Ltd	15677	$17⅛	17⅛	17⅛	
Madeline	1205	177	170	170	−6
Madsen	900	47	47	47	−1
Maggetcs	2700	29	28	29	−1
Maher pr	1000	$6	6	6	+¼
Major H D	645	350	335	350	−5
Man Bar	1590	66	66	66	−2
M Lf Mills	310	$25¾	25⅝	25⅝	−⅛
Maritime	812	$17	16¾	16¾	−¼
Martim A p	119	$7½	7½	7½	
Martin	500	14½	14½	14½	
Mass Fer	8055	$17⅛	17	17	−⅛
Mas F 2.50	3600	$26⅛	25¾	26⅛	+⅛
Matgmi A	544	$13⅞	13¾	13⅞	+⅜
Mc Adam	4000	31	30	31	+3
McGraw H	300	425	425	425	+10
Mc Intyre	637	$40	39	39	−1¼
McLaghin	500	$7	7	7	−½
Melton R E	2300	365	355	365	+15
Melton A w	800	150	150	150	
Mentor	100	123	123	123	−5
Mercantil	590	$16½	16½	16½	
Merland E	2500	155	152	152	−13
Meta Uran	6000	8½	8	8	−½
Midrim	1000	10½	10½	10½	−½
Mindamr	5500	14½	14	14	+1½
Molson A	2505	$17⅜	17⅛	17¼	+⅛
Molson B	930	$14½	14½	14½	+⅛
Moore	7365	$47¼	46½	47⅛	+⅜
Multi-MI	2000	44	42	44	−3
Multi Acc	500	275	270	270	−5
Murphy	500	410	410	410	+5
NBU Mine	500	237	236	236	−1
NSI Mark	200	118	118	118	
NaChrs I	1210	$5¾	5⅝	5⅝	−⅛
Nat Drug	320	475	475	475	
Nat Drug p	100	$6⅝	6⅝	6⅝	−⅛
Nat Groc p	z35	$22⅜	22⅜	22⅜	
N Hees Ent	152	135	135	135	−5
Nat Trust	100	$14¾	14¾	14¾	
Neonex	2000	118	115	117	−1
NB Tel	475	$13¼	13¼	13¼	
NB Tel 1.85	z50	$19¾	19¾	19¾	
N Dimens	7000	21	20	21	+2
N Que Ragl	1800	205	201	205	+4
N Senator	10000	15	14	15	
N York Oil	22000	30	30	30	−½
Newconx	2100	390	375	390	
Nfld LP A	100	$10¼	10¼	10¼	
Noranda A	5282	$30⅝	30¼	30⅝	
Norcen	2939	$9⅛	9	9¼	+⅜
Norcen B	600	$16	15⅝	15⅝	−⅜
Norcn 150	590	$16¼	15⅝	16¼	+¼
Norcen w	1900	125	105	120	+13
Nordair L	250	210	210	210	+10
Norlex	4000	16½	16½	16½	+1
NC Oils	900	465	465	465	
INCO pr	100	$34	34	34	
Nor Elect	23320	$25⅛	24⅞	25	+⅝
Ne Bell w	9600	$8⅛	7¾	8	+⅜
Northgat	2500	315	305	315	+5
Northld	4000	10	9	9	−1
NS Sav 10¼	z50	$20¾	20¾	20¾	
Nowsco W	500	$9⅞	9⅞	9⅞	
Nu-Wst A	2235	$12¼	11¾	12¼	+½
Nudlama	z75	25	25	25	
Numac	6200	$9¾	9	9¾	+⅜
OSF Ind	100	300	300	300	
Oakwood P	6500	72	70	72	+2
Ocelot Ind	400	$7⅝	7⅝	7⅝	
Ontario Tr	300	310	310	310	
Orchan A	1000	230	230	230	−2
Orlando	z20	$8¼	8¼	8¼	
Oshawa A	3390	435	430	430	
Oshawa w	700	20	20	20	−1½
Osisko	2000	14	14	14	
P to S					
Pac Coper	500	60	60	60	−1
Pac Pete	20980	$26¾	26⅜	26¾	+⅜
Paloma P	z53	155	155	155	
Pamour A	2275	355	350	350	−10
Pan Centr	100	100	100	100	
Pan Ocean	2699	$8⅝	8½	8½	
Pancana I	1050	95	90	95	+5
PanCan P	2405	$16¼	16⅛	16⅛	−⅛
Patino N V	1103	$9½	9¼	9¼	−½
Pato	z62	355	355	355	
Pe Ben O	100	275	275	275	−1
Pennant	2640	305	290	305	+18
Penningtn	200	$7¾	7⅝	7⅝	−⅜
P Jewl A	100	$5	5	5	
Petrofina	207	$18¾	18¾	18¾	
Petrol	200	140	140	140	−10
Peyto Oils	100	285	285	285	
Pick Crow	7605	20	15½	15½	−1½
Pine Point	990	$30⅝	30½	30⅝	−¼
Placer	527	$20	20	20	
Pominex	500	37	37	37	−½
Ponder	z100	50	50	50	
Pow Corp	1850	$7⅞	7¾	7⅞	+⅛
Pre Cable	500	$5⅜	5¼	5¼	+⅛
Preston	900	$12⅛	12⅛	12⅛	+⅛
Price Co	1145	$13⅞	13¾	13⅞	+⅛
Prov B Can	100	$12⅜	12⅜	12⅜	−⅛
Puma P w	500	25	25	25	
Pursides	1100	35	35	35	−5
QCI Ind	2000	220	219	219	−6
Q Mattgmi	2050	27	27	27	+½
Que Tel	z25	$14¾	14¾	14¾	
Radiore	1500	14	14	14	
Ranger	7400	$11⅞	11⅝	11⅞	+⅛
Rank Org A	17400	340	335	340	+5
Rayrock	500	67	67	67	+2
Redstone	1500	28½	28½	28½	+½
Reed Pap A	425	$21⅜	21	21⅜	−⅛
Reed Oslr A	2450	485	480	480	−10
Res Servic	700	150	150	150	−15
Revelstk p	100	$11¼	11¼	11¼	+⅜
Revnu Prp	41865	75	69	71	+1
Rileys D	z350	82	80	80	
Rio Algom	772	$28½	28¼	28¼	−⅛
Riv Yarn	300	250	250	250	+25
R Little	100	185	185	185	−15
Roman	660	$12½	12⅜	12½	+⅛
Ronyx Cor	1600	61	61	61	
Rothm A p	150	$64	64	64	
Royal Bnk	16584	$30⅝	30¼	30½	+¼
Royal Tr A	803	$20¾	20¾	20¾	
Russel H	600	$10½	10¼	10¼	−¼
Scot York	100	185	185	185	+5
Seagram	27020	$27¼	26⅞	27¼	+⅛
Seaway pr	100	$5	5	5	+10
Seco Cem	100	$7½	7½	7½	−⅜
Selkirk A	840	$12⅝	12¼	12⅝	+⅛
Shaw Pipe	375	485	475	485	−10
Shell Can	8017	$15¼	15	15⅛	
Sherritt A	2600	$6	5⅞	6	
Shore A	351	485	475	475	
Siebens	2300	$9⅞	8½	9⅞	+⅜
Sifton Pro	1000	$5¼	5¼	5¼	−⅛
Silvmq	1500	21	21	21	
Silverwd A	700	$8⅛	7⅞	8⅛	+⅛
Simpsons	5040	$6⅞	6¾	6¾	−⅛
Simpson S	z30	$8¾	8¾	8¾	
Simp Srs r	21542	5	5	5	−1
Sklar M	1600	235	230	230	+5
Sklar W	800	120	117	120	
Skye Res	1000	275	265	265	−10
Slater Stl	150	$8⅛	8⅛	8⅛	+⅛
Sobey Stor	400	465	460	460	
Sogepet	z650	82	82	82	
Southm A	2200	$23	22¾	23	+¼
Spar Aero	500	235	235	235	+5
Spooner	4000	17½	17	17½	−½
Stelco A	3452	$27⅛	26¾	27	
Steep R	1100	121	121	121	
Steinbg A	100	$18	18	18	+¼
Sud Cont	4000	34	32	34	+1
Sullvan A	1352	142	141	141	−1
Sullvan B	110	138	138	138	
Sundele O	2800	490	480	480	−15
Systems D	1040	380	380	380	+30
T to Z					
Teck Cor A	1240	370	360	370	−5
Teck Cor B	266	295	295	295	−5
Teledyne	300	485	485	485	−27
Tex Can	1000	$26½	26¼	26½	+½
Texaco pr	z17	$41	41	41	
Txsgif	3800	$31	30¼	30½	−½
Texmont	1000	13½	13½	13½	−1
Texore	10000	10	10	10	
Thom N A	6755	$12¾	12⅛	12¾	+¾
Thom N pr	z20	$32¾	32¾	32¾	
Tombill	1000	70	70	70	+2
Tone Craft	200	400	400	400	
Toromont	2400	265	240	265	+15
Tor Dm Bk	1977	$41	40¼	41	+¾
Tor Star B	2723	$13⅝	13⅜	13⅝	+⅛
Total Pet	4600	$5	475	5	+30
Total P A p	550	$10⅞	10¾	10⅞	+⅜
Traders A	1700	$13¾	13⅝	13¾	+¼
Trader B p	619	$21⅛	21⅛	21⅛	
Tr 10¼	125	$10½	10½	10½	
Trade 7½ p	z67	$35⅞	35⅞	35⅞	
Trader 66 w	2700	190	178	190	−10
Trader 69 w	400	425	425	425	+15
Tr Can Res	1600	48	48	48	−7
Trans Mt	1820	$10⅜	10	10⅜	+⅜
Trans PPL	z30	$10¾	10¾	10¾	
TrCan PL	30244	$10¾	10½	10⅝	+⅛
TrCan A pr	z20	$57	57	57	
TrCan C pr	2485	$35	34½	35	+¾
TrCan D p	630	$51¾	51½	51½	−¼
TrCan w	8991	25	22	23	+3
Travlway	200	$7	7	7	+⅛
Trimac	200	$5	5	5	
Trizec Crp	1200	$13¾	13¼	13½	−½
Trizec w	1500	25½	25½	25½	
Turbo R	1565	135	133	133	−6
Ultramar	5500	435	435	435	+10
Unican S	520	120	120	120	+5
Un Carbid	530	$18⅝	18⅝	18⅝	
UGas A	2050	$7⅜	7⅜	7⅜	+⅛
UGas 5½	150	$27	27	27	
UGas 6 pr	100	$29½	29½	29½	+½
Union Oil	450	$7⅛	7	7⅛	−⅛
U Asbesto	2120	455	450	450	−5
U Cdn Shar	5900	$9	9	9	+1
U Canso	7825	$7	6⅞	7	+⅛
U Corp A	z25	$13⅞	13⅞	13⅞	
U Corp B	1090	$12	12	12	
U Corp pr	z100	$13½	13½	13½	
U Keno	100	$9⅞	9⅞	9⅞	−⅛
Un Reef P	500	11	11	11	−1
U Siscoe	205	$5⅞	5⅞	5⅞	+⅛
Un Wburn	200	$7½	7½	7½	+⅛
Un Wbn w	200	160	160	160	+25
UW OG	500	50	50	50	−1
Univr Gas	1300	310	310	310	
Upp Can	1500	96	96	96	−1
VS Serv A	100	320	320	320	−5
Versatile	900	$13	12½	13	+½
Versatil A	1160	$12¾	12⅝	12¾	+½
Vespar	833	11	11	11	
Vestgron	150	$13¾	13¾	13¾	−½
Voyager P	3125	$8½	8¼	8½	
Vulcan Ind	450	$16	15½	15½	−½
Wainoco O	100	280	280	280	+55
Wajax A	200	$11½	11½	11½	+⅛
Walk GW A	9491	$27⅛	27	27⅛	+⅛
Wal Redkp	100	215	215	215	
Weldwod	250	$9⅛	9	9	−⅛
Wstburne	200	$7⅞	7⅞	7⅞	+⅛
Wcoast Pt	350	435	435	435	
W Pet A p	200	$14½	14½	14½	+⅛
Wcoast T	1371	$22⅛	22	22	
Wcost 8½ p	100	$52	52	52	+¾
Wcoast w	400	180	175	180	
West Mine	2000	294	287	287	−7
Westfield	500	78	78	78	
Westnhse	400	$18⅞	18⅞	18⅞	−⅛
Weston	375	$16⅞	16⅝	16⅞	+⅜
Wstn 4½p	z45	$44½	43¾	43¾	
Wstn 6pr	z15	$60	60	60	
White P A	205	$16	16	16	
Whithorse	160	150	150	150	
Whonok A	1800	$5¼	5	5	−¼
Wilco	2000	16	16	16	+1
Windfall	1000	7	7	7	−½
Woodreef	19200	45	43	43	−½
Woodwd A	350	$18	18	18	
Yukon C	500	108	108	108	+3
Zellers	2250	405	395	405	
Trust Units					
BBC R un	1135	$12½	12⅛	12½	+¼
BBC R wt	500	120	115	120	+5
BM-Rt un	1350	$12¾	12⅝	12¾	+⅛
BM-RT wt	7800	145	140	140	−14
C Perm un	1800	$8½	8⅜	8⅜	−⅛
Heltman u	2900	$5⅞	5½	5½	−⅛
Heltman w	1666	25	25	25	
TD Realty	240	$27	26⅞	26⅞	+⅛
TD Relt w	660	200	200	200	+8

Toronto Prices Sharply Higher

Prices at Toronto stock market remained sharply higher near the close of light trading today.

Moore gained ⅞ to $47¼, Canadian Industries ¾ to $19⅛, Toronto Dominion Bank ¾ to $35, Northern Electric ⅝ to $25 and Canadian Tire A ⅝ to $43½.

Dylex A fell ⅛ to $5½, Texasgulf ½ to $30⅝¼, Hudson Bay Mining A ½ to $16¾, Patino ½ to $9¼ and PanCanadian Pete ¼ to $16⅛.

New York

Stock market prices drifted in a mixed and indecisive pattern today.

But gainers held a slight over-all edge on losers at New York.

Trading was moderately active.

On the plus side, New York's First National City Bank lowered its prime lending rate for the third week in a row, cutting the key rate on corporate loans to 7¼ from 7½ per cent.

And a continued lag in the United States money supply, as shown in weekly Federal Reserve Board figure issued after Thursday's close, gave rise to talk of a possible further loosening in the Fed's credit policy.

But the sluggishness in the money supply also seemed to raise questions over the availability of funds to fuel a substantial economic recovery in the months ahead.

The U.S. labor department's report of an increase in the unemployment rate last month sounded another cautious note for the market. And analysts said investors still were trying to puzzle out the eventual outcome and impact of New York City's financial problems.

Texaco was the most active issue on the NYSE, down ⅜ at $23. A 250,000-share block traded at that price.

Montreal

Prices were higher in moderate trading today at Montreal.

Volume at 2:30 p.m. EST was 388,700 shares, compared with 433,900 shares traded up to the same time Thursday.

Investors Group rose ⅛ to $6, IAC ⅜ to $18½, Pacific Petroleums ¼ to $26¾, Dome Petroleum ⅜ to $34, Northern Electric ¼ to $24¾ and Canadian Pacific ⅛ to $13½. Trizec Corp. fell 1 to $13.

London

The London market was fractionally higher in moderate trading today.

The Financial Times index gained 4.3 to 370.3 in mid-session trading.

Canadian issues were mixed to slightly higher in quiet trading.

Restraint Program Criticized

TORONTO (CP) — The chairman of the International Nickel Co. of Canada Ltd. has described the federal government's restraint program as long-term controls that might lead to "lethal distortions" in the economy.

Edward Grubb said such controls "will at best enmesh all of us in a labyrinth of bureaucracy, and may very well make labor organizations and business as we know them today as endangered, if not extinct, species."

He told the Canadian Club the program dictates a reduced share of real income to the coporate sector but continued growth in the share going to wages, most salaries and to government.

"At least insofar as the initial guidelines are concerned, the program is a redistribution-of-income program in the guise of an anti-inflation program."

Enquire About Banquets
Private or Office Parties
384-7151
The James Bay Inn
270 Government Street

VANCOUVER

Mixed Again

Prices were mixed today in light trading at Vancouver. Volume to 11 a.m. was 480,779 zshares.

In the industrials, Webb and Knapp was up .03 at .30 on 3,000 shares. Canterra was unchanged at .71 on 3,000, Great National Land was up .05 at .85 on 2,000 and Wardair was up .05 at $2 on 1,850. Kaiser Resources was unchanged at $9.87½ and Lancer of Canada was unchanged at .52.

In the mines, Sproat Silver was down .04 at .36 on 132,500 shares. Balfour was unchanged at .20 on 32,500, Cinnabar Peak was up .05 at .50 on 22,750 and Copper Lake was down .02 at .32 on 15,500. Makaoo Developments was unchanged at .05 and M and M Porcupine was up .08 at .30.

In the oils, Charleston was up .06 at .49 on 19,000 shares. Stampede was down .12 at $2.85 on 15,400. Coynex was unchanged at $1.45 on 5,000 and Mountain States was unchanged at .40 on 2,000. Captain International was up .02 at .07 and Davoil was unchanged at .26.

Curb exchange volume was 226,780 shares. GBX Mines was down .03 at .72 on 28,200. Espina Copper was up .01 at .48 on 18,500. Host Ventures was up .04 at .89 on 16,500 and Aaron Mining was unchanged at .33 on 13,500. Diana was unchanged at .19 and Aurus Mining was up .03 at .28.

GOLD FUTURES

400-OUNCE CONTRACTS

	Open	High	Low	Close
Jan 76	145.70	146.60	145.20	146.20
Apr 76	148.00	149.40	148.00	149.10
Jly 76	152.00	152.30	152.00	152.00
Oct 76	—	—	—	154.80
Jan 77	—	—	—	157.80

Thursday's volume: 75 contracts.

100-OUNCE CONTRACTS

	Open	High	Low	Close
Nov 75	—	—	—	145.00
Feb 76	146.70	147.90	146.70	147.90
May 76	150.10	—	—	150.10
Aug 76	153.30	—	—	153.30
Nov 76	155.80	156.30	155.60	156.30

Thursday's volume: 22 contracts.

EARLY QUOTES

VANCOUVER 10:15 A.M. STOCKS
By The Canadian Press

Following are 10:15 a.m. PST prices on a selected list of stocks provided by the Vancouver Stock Exchange. Net change is from previous day's close.

Stock	Sales	10:15	Ch'ge
MINES			
Sproat Svr	82500	35½	−4½
Balfour	32000	20	
Cinnabar Pk	19250	47	+2
Copper Lake	15500	32	−2
Makaoo Dev	15500	5	
Laura Ind	13500	6	−1
M M Porcup	12500	26	+4
Cutlass	10900	34	+2
Barrier Rf	10710	100	−6
QC Expl	9500	37	
Industrials			
Webb Knapp	300	30	+3
Wardair	1850	200	+5
Canterra	1000	70	−1
Kaiser CSS	900	$9⅞	
Lancer Cda	800	52	
Westeel	500	25	
Oils			
Charleston	19000	49	+6
Stampede	12700	282	−15
Mt States	2000	49	
Capt Intl	500	7	+2
Davoil	500	26	

NEW YORK

Alcan	20⅛	Homestake	37⅝
Alcoa	36¾	Honeywell	34½
Allied Chem	31	Inland Stl	38⅜
Allis-Chalm	11⅝	IBM	217¼
Amer Air	7½	Int Hrvst	24¼
Am Brands	35⅝	Int Nckl	24¼
Amer Can	29¾	Int Ppr	55⅝
Am Elec P	20¾	Int Tel	20¾
Amer Metal	48⅛	Jhns-Mnn	22¼
Amer Motors	6⅛	Ksr Alm	24¾
Amer Smelt	13	Knnctt	29¼
Amer Tel T	49½	Kraft	44¾
AMF Inc	20¼	Krsgs	34⅞
Ampex	5⅛	Lng-Tmco	9⅞
Anaconda	15½	Lttn Ind	6⅞
Tsh.Oil	19⅞	Lckhd Air	7¾
Atl Rich	87⅞	Mthta	17⅜
Avco	5⅝	McDn Dg	16
Aztec	15¾	Merck	76
Avon	43	Mrrl Lynch	16
Bell Howell	15⅞	Minn MM	57½
Bendix	44	Mbl Oil	44⅝
Beth Steel	31⅜	Mnsnto	79¼
Boeing	26	Mnt Wrd	26½
Boise Cas	22⅝	Mtrla	41¼
Borden	27⅜	NCR Crp	23⅞
Borden	27⅜	Ntms	23¾
Borg-Warner	19⅝	Nwmnt	25⅞
Bris Myers	69⅞	Nrtn Smn	21¼
Brunswick	10⅞	Owns-Ill	50⅛
Burl Ind	27¼	Pac Gas	21¼
Burl N	32½	Pan Am	4¼
Burroughs	81	Pnn Cntrl	1¼
Cat	71⅝	Pepsi	70⅞
Col Bcast	46⅜	Phil Morris	51⅜
Celanese	46⅝	Philp Pete	47½
Chase Man	25¾	Pit Bws	16⅜
Ches-Ohio	33¼	Polaroid	37¼
Chrysler	10½	Proc Gamble	91
Coca-Cola	85½	RCA	18⅞
Colg-Palm	28⅛	Repub Steel	28¾
Comsat	32⅝	Revlon	72¾
Control Data	19⅛	Safeway	44½
ConEdison	12⅛	Schlumberg	67¾
Cons Oil-Gas	7	Scott Paper	18⅜
Crown Cork	18¾	Sears Roe	70¾
Crown Zell	37½	Shell Oil	52⅛
Delta	27⅜	Singer	9⅝
Disney	50½	Sperry	44
Dow Chem	91¼	Stand Cal	28¾
Du Pont	124¾	Sun Oil	29
EasternAir	4	South Pac	28⅞
East Kodak	102⅜	Talley Ind	7⅜
El Paso	11⅝	Teledyne	21⅜
Exxon	86½	Telex	2⅛
Fair Cam	46	Texaco	23
Fed N Mtge	14½	Texas Gulf	29⅞
Firestone	22⅜	TWA	6⅞
Ford Motor	43	Union Carb	59
Gen Dynam	40¼	Union Pac	75
Gen Elec	47¾	Union Oil	44½
Gen Foods	28⅝	Uniroyal	9⅛
Gen Motors	58	UAL Inc	25¼
Gen Tel E	23⅞	U Brands	4⅞
General Tire	16½	U.S. Steel	61¾
Gillette	32	West Air	8⅜
Goodyear	21⅞	Westinghse	12¼
Greyhound	13⅞	Weyerhauser	37
Gulf Oil	21¼	Woolworth	18⅞
Hilton Hotels	31¾	Xerox	54⅜
		Zenith	25¾

TODAY'S GRAIN PRICES

WINNIPEG (CP) — Prices cosed generay mixed in light activity today on the Winnipeg Commodity Exchange.

Although Vancouver rapeseed and feed wheat both managed marginal gains in some months, barley, oats and rye all suffered slight losses.

Thursday's volume of trade was 206,000 bushes of feed wheat, 60,000 of oats, 699,000 of barley, 371,000 of rye, 336,000I of flax, 1,062,000 of rapeseed and nil of corn.

Closing prices:

	High	Low	Close
Flax			
Nov	662	659	662
Dec	664	660	664
May	688	683	684
Jly	—	—	680
Rapeseed Thunder Bay			
Nov	—	—	513
Dec	—	—	512
May	—	—	503
Jly	—	—	499
Rapeseed Vancouver			
Nov	578	577	578
Jan	562½	556½	562½
Mar	540	535	539¼
Jun	—	—	519¾
Rye			
Dec	249⅞	248	249½
May	263	261	262½
Jly	—	—	257
Barley			
Dec	237	236	236¾
May	232¾	232	232
Jly	—	—	233
Oats			
Dec	156¾	155¾	156¾
May	152	150½	151
Jly	—	—	151
Feed Wheat			
Dec	377	371½	377
May	364¾	363½	363½
Jly	—	—	360

Corn Montreal

Dec	—	—	327
Mar	—	—	343

CHICAGO (AP) — Grain futures closed on generally irregular tones Friday on the Board of Trade.

Trade was mixed but the pace most of the time was rather slow.

Sales of sizable amounts of corn to the Soviet Union and Poland were announced, but these failed to exert much bullish effort on prices. There was talk during the session of new sales to the Soviet Union, but these were unconfirmed and the trade again resisted any bullish move.

Instead, it appeared the trade was preoccupied with the possibilities of record production this year of corn and wheat and a near record soybean yield. The United States government will announce Monday after the close its estimates of this year's production, based on Nov. 1 conditions.

Late in the session, it appeared some of the selling that sent prices lower early was being liquidated. This brought prices upward again and many shorts were forced to cover. Another new factor cropped up— the possibility of a rail strike next week by shopworkers.

At the close, soybeans were 5 cents a bushel lower to 2 cents higher, November 4.96; wheat 2½ lower to ½ higher, December 3.71; corn 2¼ lower to 1 higher, December 2.73½ and oats unchanged to ¾ lower, December 1.58.

COMMODITIES

	High	Low	Close
Chicago Silver—			
November	44.80	44.02	44.80
December	45.20	44.10	45.20
January	45.50	45.00	45.50
New York Copper—			
November	56.10	56.10	56.40
December	56.70	56.40	56.80
January	57.40	57.00	57.40
Chicago Lumber—			
November	132.30	128.70	131.90
January	19.00	137.20	138.90
March	147.30	145.50	146.70
Chicago Pork Bellies—			
February	86.00	83.05	85.40
March	83.35	81.05	82.60
May	79.80	77.75	78.90
Chicago Plywood—			
November	13.69	13.40	13.69
January	13.84	13.55	13.79
March	14.00	13.75	14.00
May	14.14	13.90	14.10

CLOSING AVERAGES

NEW YORK (Dow Jones)

30 industrials	835.80, dn	5.12
20 transport'n	169.99, up	.41
15 utilities	82.73, dn	.16
67 stocks	257.14, dn	.89

Volume: 15.9 million.

TORONTO

154 industrials	17.23, up	1.11
12 golds	273.22, dn	5.79
29 base metals	72.14, dn	.18
19 western oils	198.76, up	2.13

Volume: 1.3 million.

EARNINGS

St. Lawrence Cement Co. Ltd., nine months ended Sept. 30: 1975, $7,580,000, $2.73 a share; 1974, $7,339,000, $2.65.

Scythes and Co. Ltd., nine months ended Aug. 31: 1975, $83,000, 33 cents a share; 1974, $181,000, 72 cents.

Great Canadian Oil Sands Ltd., nine months ended Sept. 40: 1975, $7,496,000, loss, no per share figures available; 1974, $6,818,000, profit.

Halifax Developments Ltd., nine months ended Sept. 30: 1975, $97,000, two cents a share; 1974, $43,000, one cent.

Husky Oil Ltd., nine months ended Sept 30: 1975, $29,682,000, $3.01 a share; 1974, $25,817,000, $2.51.

Indal Ltd., nine months ended Sept. 30: 1975, $5,077,000, $2.25 a share; 1974, $5,077,000, $2.60.

ITL Industries Ltd., nine months ended Aug. 31: 1975, $2,045,000, loss, $1.35 a share; 1974, $339,000, profit, 14 cents.

Jannock Corp Ltd., nine months ended Sept. 30: 1975, $4,946,000, 70 cents a share; 1974, $8,789,000, $1.47.

Maclean-Hunter Ltd., nine months ended Sept. 30: 1975, $4,363,000, 53.6 cents a share; 1974, $3,659,000, 45.6 cents.

Moore Corp. Ltd., nine months ended Sept. 30: 1975, $52,093,000, U.S funds, $1.86 a share; 1974, $51,246,000, $1.83.

Murphy Oil Co. Ltd., nine months ended Sept. 30: 1975, $3,272,000, 52 cents a share; 1974, $5,874,000, 94 cents.

Sherritt Gordon Mines Ltd., nine months ended Sept. 30: 1975, $10,563,000, 83 cents a share; 1974, $20,374,000, $1.60.

Steel Co. of Canada Ltd., nine months ended Sept. 30: 1975, $68,848,000, $2.78 a share; 1974, $80,630,000, $3.27.

Texaco Canada Ltd., nine months ended Sept. 30: 1975, $39,139,000, $4.02 a share; 1974, $39,743,000, $4.08.

United Asbestos Inc., six months ended Sept. 30: 1975, $1,688,141, loss, 25 cents a share; 1974, $2,803,244, profit, 40 cents.

Bralorne Resources Ltd., nine months ended Stpt. 30, 1975, $1,220,000, 24.1 cents a share; 1974, $815,000, 16.1 cents.

Canada Packers Ltd., 26 weeks ended Sept. 27, 1975, $9,155,000, $1.53 a share; 1974, $9,547,000, $1.50.

Commodore Business Machines Canada Ltd., year ended June 30: 1975, $4,280,000, loss, $3.37 a share; 1974, $592,000, profit, 44 cents.

Cornat Industries Ltd., nine months ended Sept. 30: 1975, $3,986,000, 77 cents a share; 1974, $6,230,000, $1.30.

Interprovincial Pipe Line Ltd., nine months ended Sept. 30: 1975, $26,989,000, $1.06 a share; 1974 $26,503,000, $1.04.

United Financial Management Ltd., nine months ended Sept. 30: 1975, $329,000, profit, 26.3 cents a share; 1974, $333,000, loss, 26.6 cents.

Westcoast Transmission Co. Ltd., nine months ended Sept. 30: 1975, $21,740,000, $2.26 a share; 1974, $18,641,000, $2.15.

CHICAGO GRAIN

	High	Low	Close
Wheat—			
December	375½	369½	370
March	390	384	384½
May	396½	389½	390
Corn—			
December	275¾	273	273
March	283	280	280
May	286¾	284	284
Oats—			
December	159	157½	157¾
March	157	155½	156
May	153¾	152	152¾
Soybeans—			
November	503	490	495
January	512	499½	504
March	520	509½	514½
May	526	516	520
July	530	531	524
August	532	522	522

$ EXCHANGE

In Victoria today purchase of U.S. funds in terms of Canadian dollars at the Royal Bank of Canada: 1.0110 for cash, 1.0115 for cheques and 1.0010 for coins. Selling rates were 1.0220 for cash and 1.0215 for cheques.

MONTREAL (CP)—U.S. dollar in terms of Canadian funds at noon today was up 1-25 at $1.0160. Pound sterling was up 13-100 at $2.1031.

In New York, the Canadian dollar was down 3-100 at $0.9843. Pound sterling was up 1-20 at $2.0700.

GM Record

OSHAWA, Ont. (CP) — General Motors of Canada sold more cars in October than in any month in the company's 68-year history, J. D. Duffy, vice-president and general sales manager, reports. He said the company delivered 45,195 cars, exceeding by 14,197 or 45.8 per cent the number sold in October, 1974. This year's level was 675 units above the monthly record of 44,520 units sold in May, 1974.

Contract Given

TORONTO (CP) — Control Data Canada, Ltd., of Mississauga, Ont., has been awarded a three-year, $6-million contract to supply visual display terminals for the Trans-Canada Telephone System. Delivery will begin by the end of 1975.

VANCOUVER CLOSING STOCKS

THURSDAY

Stock	Sales	High	Low	Close	Net Ch'ge
MINES					
Aalen	1000	9	9	9	
Achron	2500	10½	10½	10½	+½
Adonis	500	12	12	12	−½
Aex	10300	355	340	355	
And Mns	8000	14½	11	11	−2
Arcden	8500	20	20	20	
Avino	5000	23½	23½	23½	+½
Balfour	20500	21	20	20	
Barier R	53600	115	102	106	−3
Bath N	18500	95	92	94	+2
Bimori	13300	97	95	95	2
Beth C A	200	$12	12	12	
Bily Got	5000	5	5	5	
Bow Rvr	11500	34	32½	32½	−½
Brend	5000	5½	5½	5½	
Bmac	15000	8	7½	8	
BX Dev	21420	220	210	215	+5
Canwx	2000	8	8	8	
Carolin	1900	185	180	180	−6
Casino	3000	17	17	17	
Chanda	2320	39	39	39	
Chatex	2000	20	20	20	3
Cinebr	15500	54	45	45	5
Clayme	9100	123	120	121	
Colby	10000	93	90	93	+2
Col A pr	200	101	101	101	
Colt Ltd	3000	22	20	21	−3
C Bound	833	22	22	22	1
Cns Ctex	15500	30	26	28	2
Con Ct Sl	10585	5	5	5	
Cons Col	2000	20	20	20	
Cns Kico	2000	18	18	18	+3
Cons But	625	7	7	7	
Con Trn	2000	13	13	13	
Copr Lk	127000	37	30	34	+4
Cream	2000	17	17	17	+1
Cree Lk	3500	41	40	40	
Cutlass	33700	38	32	32	+2½
Cypres	2000	45	42	42	
Dalton	35500	4½	3½	4½	
Dankoe	280	180	180	180	15
Dol Var	100	14	14	14	1
Dus Mac	1000	49	49	49	1
Enex	1000	32	32	32	
Equat	1500	5½	5	5½	+½
Gbrltar	500	550	550	550	
Gladiat	5500	9	7½	9	
G Gate	3000	20	20	20	
Gdn Gri	5000	17	17	17	
Gra Bag	5000	9	9	9	
Gsa Res	10500	58	52	55	1
Hallerk	2000	42	42	42	+2
Hihawk	3000	21	20	20	+1
H Merc	7000	29	26	28½	
Hmont	800	90	90	90	
Imp Met	4500	19	19	19	
Jersey	2000	32	32	32	−½
Kamad	1000	10	10	10	−1
Lada	500	38	38	38	−1
Laura	1000	7	7	7	1
Lor E	2000	10	10	10	
Lornex	100	775	775	775	
P nd	2000	21	21	21	
M M Prc	2000	22	22	22	+1
Midas	10000	14	14	14	+1
Mt Sick	3000	4	4	4	
Nadina	5000	9	9	9	
Novex	3000	65	61	65	+3
Jericho	500	5	5	5	
Nw Min	1000	11	11	11	
New Pyr	37500	47	43	43	−3
Newvn	2000	7	7	7	
Nthair	1000	189	185	185	+2
N Home	26000	13½	12	13½	
NW Vent	4300	65	64	64	
Pcifc Rs	6358	178	170	171	−7
Perry R	1100	200	200	200	+20
QC Exp	14600	37	35	37	+1
Rackla	6000	15½	12	12	
Redfrd	1200	35	34	34	−1
Sabina	5300	122	118	122	+2
S Jcinto	3000	18	18	18	
Seaforth	1500	25	25	25	
Shr Res	3000	31	31	31	
S Spring	2000	22	22	22	−1
S Stndrd	2000	93	93	93	2
Sonc Ry	10000	28½	27	27	
Sonesta	3000	11½	11	11½	
Sproat	42900	42	35	40	
Stall Lak	500	36	36	36	+1
Texal	12500	5	5	5	
Tint Slv	1000	30	30	30	
Trsmo	5000	6	6	6	
Unt Chef	1000	20	20	20	
UPC	1500	34	32	34	+1½
Un Rayr	1000	25	25	25	
Vally Cu	100	650	650	650	
Vestor	500	85	85	85	
Wicom	2500	84	84	84	
W Mines	3600	295	291	291	
Znith	1500	9	9	9	
INDUSTRIALS					
Ath Col	200	135	135	135	
BBC Un	950	$12¼	12	12¼	+
B Montr	200	$16	16	16	
Block	4000	325	320	325	+5
Bc Tel	500	$10⅛	10⅛	10⅛	
Canter	6000	75	71	71	−4
Deop Dv	650	$10¼	10	10¼	+¼
Doman	100	$6⅞	6⅞	6⅞	
Pinning	z50	$8	8	8	−½
Gestalt	500	60	60	60	
Gest Pr	1200	325	320	320	
GN Land	z300	80	80	80	
Key Ind	3500	17	17	17	
Massey	500	$17⅛	17	17⅛	
NW Spts	100	300	300	300	
Pace	1900	160	150	160	+10
Proflex	1000	26	26	26	+8
RSL	600	205	205	205	
G Spring	600	50	48	50	
W Redek	200	210	210	210	
Wardr	5866	205	185	195	+10
Webb	700	27	27	27	
WC Tran	100	$22	22	22	
Warrants and Rights					
Bbd Wt	1300	120	120	120	
OILS					
Ask K	500	7	7	7	
August	500	17	17	17	−1
C Hdgs	500	100	100	100	
Capt Int	2400	5	5	5	2⅜
Charltn	6000	44	43	43	
Concpt	500	75	75	75	
Cop Ex	30000	6½	6	6	
Coseka	600	295	295	295	
Coynex	4500	145	142	145	−4
Five Str	3000	3	3	3	
Galvstn	24700	193	180	190	+10
Greld B	4000	12	11	12	1
Mntry A	2210	8	8	8	
Plains P	700	14	14	14	
Pondry	625	20	20	20	
Rainier	600	105	105	105	
Rand A	1000	20½	20½	20½	
Seneca	2500	45	40	45	+5
Silmil	2000	14	14	14	
Stampd	81200	315	295	297	+2
Whistlr	1000	24	24	24	
VANCOUVER CURB EXCHANGE					
Aaron	19000	34	30	33	+2
Acplmo	10000	3	3	3	
Action	11000	6	6	6	
Amber	1500	13	13	13	−½
Amca	8800	41	39	40½	+5½
Arin Pac	4500	4	2	2	
Arctic	3000	15	13½	15	
Ash Res	z160	9	9	9	−3
Aurus	4000	25	22	25	+3
Avinch	7500	80	75	78	
Bch Gld	11000	23	21	21	
BPI	2000	13	13	13	
Brp Mns	2000	30	30	30	+1
Cadet	33500	30	21	24	7
Chingr	2000	41	41½	41½	
Cleaver	5000	13½	13½	13½	
Cusac	2000	7	7	7	
Dasher	2000	7½	7½	7½	
Drestr	1000	9	9	9	−½
Dyke	500	19	19	19	
Edina	20000	48	40	40	−5
Envoy	16300	28	27	27	−2
Esprita	24500	48	45	47	
Exel	4000	12	9	12	+3
Gbx Mns	91200	75	65	75	+9
Gopr	2500	16	16	16	
Geo Star	500	7	7	7	
Gold Arr	16000	47	43	43	−3
Gd Px	4300	96	96	96	
Gra Res	4000	24	24	24	−4
Grt Bear	6000	22	21	22	+1
Hid Qen	1100	32	32	32	+2
High Str	1000	13	13	13	
Hoko	2000	50	50	50	
Host	234600	100	82	85	−17
Junex	11000	25	25	25	+1
Kndahr	30500	79	73	77	+3
Kariba	2000	25	25	25	
Lem Re	171650	30	23	29	
Manox	1500	14	14	14	
Mcleod	45200	51	36½	38	−1
Mns Dor	5000	25	25	25	
Mnre Mt	1000	18	18	18	−2
New Den	1000	28	28	28	+1
New Wl	1000	8	8	8	
N A Tech	1000	39	39	39	
Olymp	35666	41½	40	40	
Ptrowt	2500	17	15	15	−2
Pizza Pti	500	40	40	40	
Quest	16500	33	31	33	+3
Roniks	4000	40	40	40	
Rchwd	1000	5	5	5	
Rimrck	10500	72	72	72	+1
Rockel	500	73	73	73	
Sarafd	1500	13	13	13	−1
Skyline	1500	10	10	10	
Sofhcn	6500	44	42	42	+2
Stellak	1000	3	3	3	
TRV	1100	83	83	83	
Vanita	2000	10	10	10	−1
Van Sar	2000	52	52	52	+2
Yelstn	5000	12	12	12	

SINCE 1897
Pemberton, Holmes Ltd
Real Estate • Mortgages • Insurance • Appraisals
1000 GOVERNMENT 384-8124
MORTGAGE FUNDS AVAILABLE
Conventional 11½ to 11¾%
Commercial 12%

BUCKINGHAM HOMES LTD.
We build 'em like we're to live in 'em!
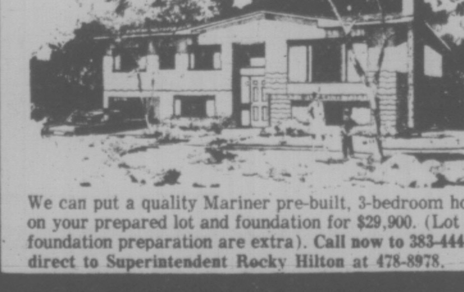
We can put a quality Mariner pre-built, 3-bedroom home on your prepared lot and foundation for $29,900. (Lot and foundation preparation are extra). Call now to 383-4444 or direct to Superintendent Rocky Hilton at 478-8978.

BRIGHT
BRAND NEW
OFFICE
SPACE
NOW LEASING
UP TO
13,700 SQ. FT.
"WHITTOME BUILDING"
CORNER BLANSHARD AND FORT
• One Block to Parkade
• Air Conditioned
• Elevator
• Janitorial Service
• South West Outlook
• Individual Air and Heat Controls
For further information and appointment to view please call:
WES HOBSON
388-4271
J. H. WHITTOME & CO. LTD.

ALBERTA

THURSDAY

	Sales	High	Low	Close	Chge
Abacus	100	$9	9	9	+ ¼
Alt East G	76000	$71/8	7⅛	7⅛	
Alt Gas Tr C	100	$57	57	57	
Brett Oils	6000	2	2	2	
Cairn Petro	1000	15	15	15	
Can Obas	3100	120	120	120	
Clarepine	2000	18	18	18	— 4
Cons Alcor	2000	315	315	315	—10
Cord Inter	300	$6¾	6½	6½	— ½
Cryogenic	2150	235	225	235	+10
Jefex	1000	105	150	105	
Knobby Lak	1000	32	32	32	
Petroquest	500	405	405	405	
Ranchmens	200	250	250	250	+30
Sackville	1000	33	33	33	— 5
Savanna	1000	33	33	33	

SILVER QUOTES

Closing basic price of 1,000-ounce certificats in the Victoria area $4.35 U.S. bid per troy ounce and $4.45 asked. Previous day $4.38 and $4.48.

WE'VE GOT WHAT IT TAKES . . .
for your
Club Meetings, Banquets, Receptions, Conventions, Private Parties. See us.
THE
ROYAL OAK INN
Enquiries 658-5231.

BISSON'S MOVING & STORAGE LTD.
384-6442
LOCAL and LONG DISTANCE MOVES

SCHOOL DISTRICT No. 63 (SAANICH)
Information for Secondary Parents

For the information of parents of the students attending middle, junior and secondary schools of the District reports of student achievement will be issued on the following dates:

Claremont Secondary 658-5221	— November 10 Monday
Parkland Secondary 656-5507	— November 10 Monday
Mt. Newton Jr. Sec. 656-1135	— November 12 Wednesday
N. Saanich (gr. 6-8) 656-1129	— November 13 Thursday
Royal Oak (Gr. 7-9) 479-7128	— November 12 Wednesday

Should you wish further information regarding your student's report, please call the school principal at the telephone number shown above.

Please think about
INFLATION

One of the major causes of inflation is the rapid growth in spending by all levels of government. This spending has multiplied five times in the past ten years. Policy makers can set an example by ensuring that governments, including our city council, live within their means and break away from the traditional approach of meeting expanding programmes by increasing taxes. Think about a man who understands economic controls. Please think about Bob Wright.

In VICTORIA *Vote*
for Alderman

WRIGHT, ROBERT HAROLD X

Inserted by the Wright for Alderman Committee

Bank Searching for Head Office

MONTREAL (CP) — The Bank of Montreal is still searching for a new head office but emphatically denies that search will result in a move to Toronto.

The bank also denies it plans to change its name to First Canadian Bank — a slogan now used on all bank stationery and strikingly similar to the name of its new Ontario headquarters in Toronto.

Such denials come in response to inquiries about locker room talk by bank industry officials that Canada's oldest bank wants to shift its nerve centre from St. James Street in Montreal — formerly the nucleus of Canadian finance — closer to the haunts of Toronto's Bay Street barons and undisputed pacesetters of Canada's economic affairs.

Stan Condor, chief of the Bank of Montreal's public relations department, is aware of the rumors and says he is surprised that he does not get queries at least every two weeks on them.

Rumors started running especially rampant last year when the bank withdrew from a huge CP Rail building project in downtown Montreal.

The project, covering a three-block area, was to house the bank's new national headquarters.

Harvie Walford, the bank's vice-president, said in February that "the terms of the lease offered by Canadian Pacific were not acceptable."

Meanwhile, Condor said the bank is still looking for a new national headquaters in Montreal.

Although it was not the bank's intention, Condor would not rule out the possibility the bank would construct its own building rather than rent premises in a new project.

The bank, however, is a partner in a huge project in downtown Toronto, called First Canadian Place, which will house the headquarters for the bank's Ontario operations.

The bank will rent nine storeys in the main tower and the major portion of a smaller building.

Ford Earnings Down

OAKVILLE, Ont. (CP) — Ford Motor Co. of Canada Ltd. said consolidated earnings in the third quarter of 1975 were $29.4 million or $3.53 a share compared with $34.8 million or $4.19 a share in the 1974 period.

Consolidated results include the company's Canadian operations and those of its subsidiaries in Australia, South Africa, New Zealand and Singapore.

Earnings based on Canadian third-quarter results were $28.1 million, a decline of 14 per cent from $32.8 million in the third-quarter last year. President Roy Bennett said the profit decrease was attributable primarily to higher labor and material costs which were only partially recovered by price increases.

CHEQUES FOR B.C. TEL SUPPLIERS

During the current interruption of postal services, our suppliers may arrange to have their cheques made available for pick up by contacting our local business office.

B.C. TEL

URANIUM ORE FOUND IN QUEBEC

QUEBEC (CP) — The discovery of uranium ore deposits in Quebec's Lake St. John area was announced Thursday by Come Carbonneau, president of the provincially-owned Quebec Mineral Economics and Development Corp.

The "promising" alkaline area found 180 miles north of here contains a mineralized zone about 12 miles long and several hundred feet in width, Carbonneau said. This zone contains radioactive vertical bands up to three feet thick, he said.

Analysis of 23 samples taken from the most radioactive bands in the deposit showed an average of 1½ pounds of uranium a ton, he said. Also present in the samples were other minerals such as tantalum and zirconium.

In September and October, the development corporation staked about 28 exclusive claims in this region, he said, adding that in 1968 deposits of nobium were discovered in the same area.

Other companies are being sought to develop the uranium deposit, Carbonneau said. In Quebec, a deposit generally needs to have a value of more than $20 million to warrant development he said, but he could not place a value on the newly-discovered deposit.

LONDON

LONDON (CP) — Closing stock quotations today in new pence unless pounds are indicated; X—indicates that quotation includes dollar premium based on latest conversion rate: Associated Brit Foods 67½, Babcock and Wilcox 72, Bass Charrington 106½, Bicc 129½, x-Blyvoor 680, Boots 143, Bowater 177, Brit Am Tob 327½, Brit Assets TruKst 48, Boc International 56½, Brit Petroleum 589, x-Broken Hill Z Prop 405½, x-Buffels 15¾, x-Canadian Pac 10 3-16 Stgx, x-Charter Cons 175½, Cons Gold 213½, Courtaulds 149, De Beers 316½, Distillers 127½, Dunlop 69, x-F.S. Geduld 22½, EMI 228, Gen Elec 1412, Glaxo 342½, Grand Metropolitan Hotesl 71¾, Gr Unv Strs 192, Guest Keen 246½, Hawker Siddley 327, Hoover 306½, ICI 301, Imp Tob 741¼, Judge 30½, x-Kloof 810, Marks and Spencer 105, Metal Box 267½, x-Minorco 194, x-Phillips 775, Plessey 74, x-Poseidon 115¾, Rank A 164½, Rio Tinto Zinc 187½, Roan Consol 210, Sel Trust 510, Second Scott Inv 82½, Shell T and T 384½, Tanganyika 158, Thomson 215, Thorn 220, Tube Investments 284, Ultramar 213½, Unilever 416, x-Union Corp 425, x-Vaal Reef 23¼, Vickers 142, x-Western Deep Level 17, x-Western Driefontein 40⅛, x-West zMines 86½, Woolworth 68, W, Holding 27¼, x-Zambian Copper 38.

Bonds (in pounds): Brit Transport 43¾, Brit Cons 17, Exchange 1975 98 7-16, Treasury 38½, War Loan 23½.

LONDON METALS

LONDON (AP) — Today's closing metals bid-ask in pounds sterling per metric ton; silver in pence per troy ounce:

Copper — spot 585.5-586.5; futures 604.5-607.

Tin — spot 3,035-3,037; futures 3,085-3,087.

Lead — spot 167-167.5; futures 175-175.5.

Zinc — spot 349.5-350; futures 361-361.5.

Silver — spot 212.5-212.9; 3 months 219.3-219.4.

Foreign Exchange

MONTREAL (CP) — Today's mid-day foreign exchange rates supplied by the Bank of Montreal in Canadian funds: Australia dollar 1.3127, Austria schilling .0571, Belgium convertible franc .0272, Bermuda dollar 1.0300, Brazil cruzeiro 1.216, Bulgaria lev 1.0229, China renminbi .5450, Czechoslovakia crown .1850, Denmark krone .1730, France franc .2365, Germany mark .4030, Greece drachma .0305, Hungary forcint .0458, India rupee .1195, Italy lira .001540, Japan yen .003425, Mexico peso .0840, Netherland guilder .3940, New Zealand dollar 1.0960, Norway krone .1890, Poland zloty .0501, Portual escudo .0394, Romania leu .2014, South Africa rand 1.1975, Spain Peseta .01770, Sweden krona .2370, Switzerland franc .3940, United Kingdom pound 2.1031, United States dollar 1.0160, U.S.S.R. ruble 1.3421, Venezcela Bolivar free .2397.

TREASURY BILLS

OTTAWA (CP) — New 91-day treasury bills issued Thursday: $190 million at an average price of 97.976 and an average yield of 8.28 per cent. Last week: $190 million at average price of 98.005 and average yield of 8.16 per cent. 182-day: $75 million at an average price of 95.976 and average yield of 8.41 per cent. Last week: $75 million at average price of 96.051 and average yield of 8.25 per cent.

MUTUALS

THURSDAY

TORONTO (CP) Recent prices of mutual funds supplied by The Canadian Mutual Funds Association Thursday. They are the net asset value per share or unit (NAVPS) last calculated by the fund in accordance with its pricing practice as contained in the prospectus of the fund n—no sales charge. x U.S. Fund, y—delayed NAVPS, xd—ex-dividend.

CMFA Members		yInBolt Tremb	5.34
AGF Group		**Cambridge Gr**	
Amer Grwth	4.24	Growth	6.34
Cdn Gs Egy	10.81	Intl Energy	2.14
Cdn Sec Gth	4.44	Intl Gth	4.36
Cdn Trusteed	4.37	Intl Income	3.28
Corp Invest	4.95	Univest	4.94
Corp Inv Stk	4.11	Cdn S Afr Gd	5.29
Gwth Equity	4.99	**Canagex Gr**	
Japan	6.78	yBond	8.95
Special	2.48	Fund	8.45
All Canadian Gr		Internatnl	7.43
Compound	5.14	yMortgage	9.90
Dividend	5.34	Capital Gth	9.82
Northrn Egy	3.11	xChase	6.25
Revenue Gth	3.81	xComp Cap	3.90
Venture	2.35	**Desjardins Gr**	
4090	3.60	Canadian	6.44
Calvin Bullock Gr		yHypotheq	4.25
Acrofund	1.01	yInternatl	6.56
CIF	4.10	yObligatns	4.70
Eaton Group		Quebec	3.45
Commwth	12.79	PEP	1.93
Growth	8.26	nySpec	3.63
Income	4.36	Dixon Krog	4.83
Internatnl	5.54	yDomin Comp	5.76
Leverage	3.29	**Dreyfus Group**	
Venture	2.79	Inc	10.28
Viking	4.82	Internatl	11.12
Guardian Group		Enterprs Inv	5.36
Enterprise	.78	nBxecutv Can	5.57
GIS Comp	8.13	nBxecutv Intl	1.53
nGIS Income	2.63	xFld Trend	18.57
yGrowth Fnd	7.40	nHarverd	5.52
North Amer	3.08	Heritage	1.64
Mutual Acu	5.18	**Industrial Gr**	
Mutual Inc	4.23	Indust Eq	4.28
Sec Income	9.45	Indust Gth	14.41
World Equity	5.02	yIndust Inc	10.04
Investors Group		yTimed Invst	5.39
yGrowth	10.25	**Keystone Gr**	
yInternatnl	5.11	Canada	6.27
yJapan	8.02	Cus K-2	4.97
yMortgage	4.76	Cus S-1	17.49
yMutual	4.80	Cus S-4	2.89
yRetiremnt	4.97	Polaris	3.07
yProvdt Mu	6.25	xLdx Rsrch	13.09
yProvdt Stk	4.59	xManhatn	2.60
Nat Res Gth	3.67	Marlborough	3.83
Planned Invest Gr		Natrusco	12.95
Canada Cum	4.00	**NW Group**	
Canada Grth	5.12	Canadian	4.14
Pld Resource	3.51	Equity	5.25
Pld Sec Inc	5.27	Growth	4.49
Taurus	3.29	xOne Wrld Sf	13.33
Pref et Revenu Gr		xOppenhmr	5.82
Americaln	7.58	**Pemberton Gr**	
Canadien	5.70	nPacific Div	4.38
Retirate	5.53	nPacific Inc	2.66
Prevest Mut	6.17	nPacific Res	2.39
Prudential Gr		nPacific Ret	4.22
Growth	5.21	nPacific US	3.59
Income	4.94	**PHN Group**	
Savings Invest Gr		yBond	10.70
American	7.58	yCanadian	6.24
Canadian	5.70	Fund	12.04
Retiremnt	5.53	yPooled	25.43
United Bond Shr		nyRRSP	9.72
yRoyFund	5.63	**PMF Managmt**	
yRoyFund In	4.93	nPension Mut	3.63
United Group		nXanadu Pd	3.48
yAccumula	3.74	**Principal Gr**	
yAcbuma R	4.00	yCollective	4.99
yAmerican	1.11	yGrowth	3.34
yHorizon	1.63	yVenture	2.10
ySecurity	4.46	xPutnam	9.29
yVenture	2.24	Scotiafund	.87
yVenture Ret	3.67	xTech	6.05
Universal Gr		Temple Gth	8.26
Save Equity	7.47	**Trans Canada Gr**	
Save Income	5.05	A	4.82
Non Members		C	9.97
Andreae	4.75	Special	3.87
Assoc Inv	4.84	Vanguard	4.84
yBeaubran	3.88	Western Grth	4.63

BONDS

THURSDAY

(Street prices)

Day — mod, 8-¼; call—mod, 8-¼; comm papers—8-⅛ pct; short Cda—unch; 9 Feb 1-78 102.15-25; mid Cda—quiet, off ¼; 4-½ Sept 1-83 78-¼; long Cda—quiet, off ¼; 1 Oct-95 102-¼; prov—quiet, off ¼; OH 10-¼-83 102-⅜-½; corps—quiet, off ¼; Union Gas 11-⅛ Sept 15-95 102-½; US mkt—firm, and up ⅛.

business

Burns Foods

Burns Foods Ltd. of Calgary, Canada's second-largest meat packer, has reported unaudited net earnings of $1,704,601 or 63 cents per share for the first nine months of 1975, down from the earnings of $2,526,587 or 94 cents for the same period last year.

Company president Arthur Child attributes the 34.5-per-cent decline in earnings—despite a 3.8-per-cent increase in sales to $452.6 million—to rising costs, surplus plant capacity in Alberta and a drastic reduction in hog production.

"No doubt it will surprise the public that the industry can incur losses when meat prices are very high," Child said in his report to shareholders, but added that "unsatisfactory results continue in meat-packing operations."

"The possible effect of the federal government's anti-inflation program on the earnings of the company is not yet known. In any case the industry has no control over prices which are largely determined by the supply of raw materials coming from the farm sector, which is not subject to price controls."

Hooker

Hooker Chemicals (Nanaimo) Ltd., a subsidiary of Canadian Occidental Petroleum Ltd., has purchased the sodium chlorate manufacturing plant at Squamish, B.C., formerly owned by Squamish Chemicals Ltd.

The purchase, for approximately $2 million, was effective Nov. 1.

The plant was built in 1972, and has the capacity to produce 10,000 tons per year. The sodium chlorate is sold to two major pulp mill customers in B.C. under long-term contracts.

The plant will be operated as part of the company's Hooker Chemicals Division in North Vancouver.

Lockheed Aircraft

Lockheed Aircraft Corp. has reported sharply higher earnings for the third quarter of 1975 compared with last year.

The company said it earned $1.06 a share this year, against 54 cents a share last year. For the first nine months, its earnings were $3.18 a share against $1.63 a share for the same period last year.

Lockheed said the higher profits came despite rising losses on its L-1011 Tristar, Lockheed's version of the Jumbo Jet.

The company said it lost $52 million in the first nine months of 1975 on the Tristar program—up from a $39-million loss on the plane in the same period last year.

The company said its current earnings are based on expectations that it will sell 300 Tristars, although only 117 have been delivered so far, with 37 firm orders in backlog. It said small down payments had been made on 51 more Tristars.

Executive Home of Stone and Cedar
Beautiful Broadmead
Peace • Fresh Air • Sunshine
This quality 3-bedroom home is professionally developed from the spacious entrance to step-saving kitchen. Priced low at $94,000. MLS

CLEAN MODERN BUNGALOW
Close-in Location
Three bedrooms, nice living room and dining room, bright, modern kitchen with stove, full, high basement with rec. room. Oil heat, copper tank, washer-dryer outlets. $49,900. See this for sure. MLS.

For appointments to view dial
386-2111 (Office) DOUG SHORTT 598-3684 (Res.)
MONTREAL TRUST CO.

TD REALTY INVESTMENTS
Dividend Cheques

In view of the disruption in postal services, cheques for the dividend payable November 7, 1975, can be obtained at the corporate services department, Canada Permanent Trust Company, 701 West Georgia Street, Pacific Centre North, Vancouver, B.C., by unit holders having registered addresses in the province of British Columbia, upon suitable identification.

Enquiries: 604-689-0611

A new kind of place
Passmore Place

10 innovative single family homes and 4 duplexes on quiet cul-de-sac in Saanich. Ready for occupancy.

These architecturally-designed zero-lot-line homes are the first part of a new community convenient to schools, parkland and only 20 minutes from downtown Victoria. They range in size from 1185 to 1264 square feet, all featuring three bedrooms, 1½ bathrooms, stove and fridge and wall to wall carpeting. Most homes have full basements and some have wood burning fireplaces.

All homes have carports and the front lots are professionally landscaped. Prices range from $51,423 to $56,428 with full downpayments from $9,123 less the B.C. Government Second Mortgage or Grant if applicable

Come by and inspect the model homes on Daffodil Avenue off Marigold — we're open weekdays 12-8 p.m., weekends 12-6 p.m. (closed Fridays). We'll be pleased to show you around.

Dunhill Development Corporation Ltd.
Suite 1001, Chateau Victoria,
740 Burdett Street, Victoria, B.C.
Information Office: 479-8511

Do You Need Voter Registration Help?

CALL THE NDP

Victoria and Oak Bay
386-8497
Saanich and the Islands
656-1367
Esquimalt
384-0769

IMPORTANT NOTICE
to the Shareholders of

WESTERN MINES LIMITED

CASH DIVIDEND

Notice is hereby given that a dividend of forty cents per share has been declared payable December 17, 1975 to shareholders of record at the close of business on December 10, 1975.

To ensure that shareholders receive this payment, they are requested to register their shares with our transfer agent, Canada Permanent Trust Company.

During the interruption in mail service, shareholders may deliver certificates for registration as well as return completed proxies for the January 13, 1976 extraordinary general meeting of shareholders to any office of Canada Permanent Trust Company. Shareholders who have any questions concerning the above matters should telephone the undersigned at (604) 681-3364 (collect).

Raymond O. Hampton
Secretary-Treasurer

WESTERN MINES LIMITED, 1103 THREE BENTALL CENTRE, 595 BURRARD STREET, VANCOUVER, B.C. V7X1C4

70% of City Hall Complaints on Taxes

Seventy per cent of complaints to city hall are residents protesting they are being priced right out of their homes, Mayor Peter Pollen said Thursday.

Pollen said municipal governments are the sounding boards for complaints and he urged Greater Victoria educators to place price tag limits on their aspirations.

"There's a finite source of revenue and we must recognize we are getting less and less wealthy," he told a meeting at Camosun College which was called to assess how educators could reduce duplication of offerings in adult education.

Chairman of the meeting, Dr. Hal Knight, said Camosun College had commissioned a study into adult education and preliminary findings indicated some 88 agencies are involved in the same work in Greater Victoria.

He invited representatives of the Greater Victoria library board, school boards, University of Victoria and municipal governments to meet and explore the possibility of more co-operation.

Pollen said there was too much emphasis on leisure activities. Adults are being taught how to "pack a canoe when there isn't enough money spent on vocational training. There's too much money spent on frills. The trend is incredible," said the mayor.

"We must work as a community to recognize how much money we've got and recognize that limit. A tyranny of naivety is the cause (of people being taxed out of their homes), not socialism or capitalism."

Representatives passed a motion, iniated by school board superintendent Jake Longmore, that agencies represented recognize the merit of co-ordinating library, recreation and education services for adults.

BEFORE THE JUDGE

A Victoria man who pleaded guilty to impaired driving in provincial court Thursday was sentenced to 14 days.

Leonard Robert Arendell, 65, of 2518½ Wark, was sentenced when Judge Harold Alder heard he has four previous impaired convictions, two within the past year.

He was charged following an accident Wednesday on Quadra.

★ ★ ★

Kevin Angus Payne, 20, of 2838 Adelaide, changed his plea to guilty for criminal negligence and was sentenced to 14 days.

He is also prohibited from driving for three months following an incident when he drove through Esquimalt March 26 in late afternoon and reached speeds of 80 miles per hour before colliding with a lamp standard.

★ ★ ★

Brian Harold Dunwoody, 19, of 4270 Happy Valley Road, was given a suspended sentence and six months' probation when he pleaded guilty to theft.

He was also ordered to get a job or attend Metchosin Camp after he stole $185 worth of 8-track tapes and stereo equipment from a car parked in Saanich Oct. 12.

★ ★ ★

A 46-year-old woman who stole goods from two stores Sept. 16 was fined $150 by Judge D. K. McAdam

Marian Cassar, 516 Rupert, pleaded guilty to two counts of theft after stealing $42 in merchandise from W. J. Wilson Ltd., 1221 Government, and $44.56 worth from Eaton's.

★ ★ ★

Two persons charged separately for theft who pleaded guilty Oct. 16 appeared for sentence.

Ernest Frank Wythe, 18, of 405 Catherine, was fined $100 and put on six months' probation after he siphoned 20 gallons of gasoline from a parked school bus Oct. 12.

Darlene Romona Paterson, 17, of Burnaby, was given a suspended sentence and three months' probation for stealing $4.25 worth of makeup from K-Mart Oct. 16.

★ ★ ★

Three men pleaded guilty to stealing beer from Mr. Mike's, Sidney, and were fined $150 each.

Stephen Patrick Hoare, 21, Edward Emil Kirmhse, 19, both of 710 Downey, Sidney and Donald Stephen Nairn, 20, of MacDonald Park Road, each seized one case of beer from the rear of the restaurant where they had been eating, on Oct. 22, then ran.

★ ★ ★

Donald William Waldron, 25, of 1837 San Pedro, pleaded guilty to peace bond breach and was fined $50.

He was charged after phoning a person he was told to stay away from after a Sept. 24 conviction.

★ ★ ★

Hugh Richard McPherson, 26, of 946 Grilse Rd., Brentwood, pleaded guilty to theft and was fined $200.

He stole $1.49 worth of meat from Econo-Mart, 440 West Saanich, on Monday.

★ ★ ★

Archibald Stewart, 29, of 1615 Belmont, was fined $50 when he pleaded guilty to protion breach.

He failed to attend the impaired drivers' course after an Aug. 21 conviction. He will now complete the course.

★ ★ ★

Several persons who pleaded guilty to impaired driving were fined $350, put on three months' probation and told to take the impaired drivers' course: Gordon Thomas Robey, 35, of Sandown Racetrack; Charles Andrew Boyd, 42, of 2812 Irma; Lawrence William Bartleman, 24, of 850 Stelly's Cross Road; Edwin Douglas Murray, 38, of 729 Vanalman; and Daniel Patrick Richardson, 19, of 3125 Harriet.

Roderick Murray Pottinger, 43, of 728 Haliburton, also pleaded guilty to impaired driving and was fined $350; Stephen Kenneth Mathews, 23, of 322 Beckley, was fined $300 for the same offence, put on three months' probation and told to take the impaired drivers' course.

Two persons were fined $50 each for failing to remain at accidents: Lucretia Kamsteeg, 41, of 3875 Seaton; and Richard Melvin Sawchuk, 18, of 1316 Knute Way, Central Saanich.

Isabel Dolores Reventlow 22, of 9491 Greenglade, was fined $50 for criminal negligent driving.

Arthur Wilmott, 64, of 7130 Mark Lane, was fined $300 for driving with blood alcohol over .08. He was put on probation and told to take the impaired drivers' course.

Two impaired drivers were fined $350 each, put on three months' probation and told to take the course: Linden Lloyd Lonsberry, 19, of 252 Gorge Rd. E., and Judy Dawn Johnson, 21, of 3559 Kelsey Pl., both pleaded guilty.

Ian Rusty Stirrett, 18, of 450 Lampson, pleaded guilty to driving while suspended and was ordered to do eight hours' community work. He was given a suspended sentence and three months' probation.

Coast Shellfish Co. Ltd., 5871 Sooke, was fined $50 when found guilty of failing to remain at an accident. A company driver, unnamed in court, committed the offence.

Pleading guilty to driving with over .08 blood alcohol were Russell Patrick McIntosh, 55, of 2500 Florence Lake, fined $100, prohibited from driving for three months, told to do eight hours' community work and put on three months probation; and James Lorne Brown, 23, of 3895 Scolton, fined $300, put on three months' probation and told to take the course.

POLICE COMPLAINT PLAN WORKING

VANCOUVER (CP) — The chairman of the British Columbia Police Commission says a system instituted last spring to settle disputes between citizens and police is working almost 100 per cent.

John Hogarth said hundreds of complaints have been handled under the new system with complete satisfaction to both sides.

In the past, differences between police officers and members of the public were handled by written submissions. Under the new plan, the participants are brought together for what is termed "a peace meeting."

DISPLAY REAL ESTATE

Pages

CLASSIFIED REAL ESTATE

280 Acreage for Sale and Wanted
240 Business Opportunities
241 Business Opportunities Wanted
247 Commercial or Industrial Properties
258 Condominiums and Townhouses
253 Country Homes and Properties
270 Exchange Real Estate
290 Farms for Sale and Wanted
263 Garages for Sale, Rent, Wanted
293 Gulf Island Properties
250 Houses for Sale
265 Houses Wanted to Buy
295 Listings Cancelled
268 Listings Wanted
271 Lots for Sale
294 Mainland and Out-Of-Province Properties
273 Property for Sale
274 Property Wanted
244 Revenue Property
245 Revenue Properties Wanted
285 Up-Island Properties
256 Waterfront Properties

See 3rd Section of This Newspaper

SPEND YOUR LEISURE YEARS AT
THE EAST PARK
1050 Park Blvd.
(right across from Beacon Hill Park)
The best location in town, the most in quality and comfort and absolutely every convenience. YOU WON'T REGRET CHOOSING YOUR home at the PARK. (see our classified ad)
DON'T DELAY ANY LONGER. Come to our OPEN HOUSE any day MON.-SAT., 2-6. Appointments anytime. 384-9335. Trades considered.
db david burr LTD.
Corner Fort and Broad 384-9335

376 BEACH DRIVE

OPEN TO VIEW
SAT. 1:30 - 4:30
Delightful sea views to the South in this well located OAK BAY RESIDENCE. Cosy living room, separate dining room, 3 bedrooms on the main floor. Full basement with double drive-in garage. MLS.
$90,000
386-3585 Bruce Champion 652-2583
Jack Lidstone
VR. VICTORIA REALTY LTD.

DEEP COVE
OPEN HOUSE SATURDAY 11:30-4 P.M.
11025 CHALET ROAD
(Clayton & Chalet Roads)
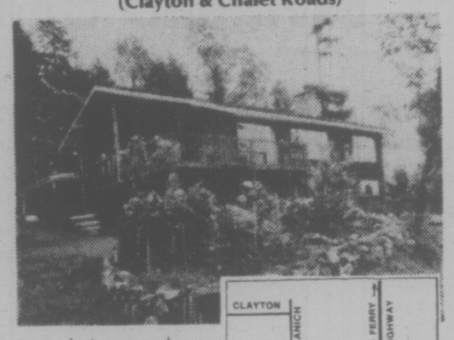

Located picturesquely on .85 acres this exceptional 4-BR, family home has large, bright rooms, 2 FP's, large kitchen, sundeck and panoramic views. $104,000. For further information or private viewing contact
JACK S. COLWELL
384-8124 595-1865

LOOK!
1. KENSINGTON TERRACE—1025 INVERNESS, 1 bedroom and den, apartment home. Good existing 10½% financing. Asking $35,900.
2. LAKEFRONT — YOUR OWN BEACH. 3086 LEIGH ROAD, 4 bedrooms plus den. Family home, boat dock and swimming. Must be sold. Asking $79,900.
384-8124 J. W. JERRY DOWNER 383-3865
Pemberton, Holmes Ltd.
1000 Government Street

OPEN HOUSE
12 HOMES ON DISPLAY
HIDDEN VALLEY PARK
Some available for Immediate Occupancy
PRICED FROM $14,000
All Landscaped and Skirted
WAGON TRAIN HOMES LTD.
2500 Florence Lake Road
(Trans-Canada and Brock Avenue)
Phone 478-6434
Saturday and Sunday 1:00 - 4:30 p.m.

OPEN HOUSE SAT. 1:30-4:30
967 Cloverdale
$42,900
2 bedrooms, living room with fireplace, kitchen with eating area. Basement could be developed. Drive-in garage. Small fenced backyard. Cloverdale area. To view this ideal starter or retirement home please call
JEAN McMICHAEL
595-5171 477-9113
Realtor
Canada Trust
1537 Hillside

GORDON HEAD
$73,900
MAIN FLOOR: ★ 3 large bedrooms (master en suite) ★ large kitchen with electrical appliances ★ 18 x 14 living room with fireplace and view of Mt. Douglas ★ Large bright dining room with access to 33' sundeck ★ Wall-to-wall throughout.
BASEMENT: ★ 19 x 14 Rec. room ★ workroom and laundry (washer/dryer hookup) ★ Attractive one-bedroom in-law suite fully furnished and rented for $200.00.
LOCATION: Close to all schools, U.Vic, Racquet Club, Lambrick Park and bus. MLS 14384.
DOUG RELF
479-5761 (Res.) 385-8784 (Off.)
DOUGLAS REALTY LTD.

OPEN TO VIEW
THURS., FRI., SAT. 2-4:30 P.M.
2870 ASHLEY DR., OFF MURRAY DR.
$129,000

Modern home on waterfront has sandy beach, beautiful landscaping. Extra large 38' living room, wall-to-wall quality carpet throughout. Convenient spacious kitchen includes built-in two oven range and counter cooker. Master bedroom has 4-pce. bathroom en suite, second bedroom with 4-pce. bath. Recreation room, etc., and third bedroom and 4-pce. bathroom are upstairs and have a separate outside entrance. Basement opens direct to the waterfront. Hot water heat for comfort. Owner desires quick sale, and property now vacant, view with—
385-3435 STAN WINTERBOTTOM RES. 598-2253
P. R. BROWN & SONS LTD.

Brand Spanking New!
The Accent is on Wood!
OPEN HOUSE
1:30 - 4:00
805 BRADLEY DYNE
(Off West Saanich Road, just north of Ardmore Golf course). A great chance to view this exclusive beauty. Something different in design. The workmanship is superb! Beautiful kitchen with top quality Merritt cupboards and feature wall of Old Town Birch. Dining room with Rosewood feature wall. Feature wall in living room is of 1"x3" cedar, a cameo marble floor-to-ceiling fireplace. Skylight in living room and dining room, wall-to-wall carpeting throughout, electric heat, 2 full bathrooms on main floor plus another roughed-in in full, high basement, either 3 bedrooms or 2 plus an office or den as 3rd bedroom is panelled. Intercom. Roughed-in for internal vacuuming. A better-quality, uniquely designed, home with accent on wood to blend in with completely secluded .93 acre lot in area of better homes. Dogwoods galore! Priced at $89,900. For prior viewing this MLS 13727 call:
JEANNE LUCAS
386-2111 (Office) 477-1342 (Res.)
MONTREAL TRUST CO.

Waltham House
In Fairfield . . .

Offers the finest location for Condominium living—Close to shopping, buses, Beacon Hill Park and the Dallas waterfront.
1101 Hilda
Corner of Cook and Hilda
Waltham House avoids that closed in feeling of many condominiums because it borders on three quiet residential streets
These well-priced condominium homes are selling fast! To be sure of a good choice . . . Come in TODAY!
36 NEW CONDOMINIUM HOMES
Ready for Immediate Occupancy
Bright 2-bedroom suites of 999 to 1194 sq. ft. with 1½ or 2 bathrooms featuring all the usual amenities plus much, much more.
2-BEDROOM SUITES PRICED FROM $38,000
Gross Estimated Taxes $392 to $520 (less your Provincial Home Owner's Grant)
Estimated monthly assessment, an exceptionally reasonable $41.03 to $44.93 per month.
OPEN TO VIEW DAILY 1:30-4:30
EVENINGS 6:30 to 8:30
(Except Sundays, Holidays and Saturday Evenings)
For Special Viewing Appointments Call 592-2407
Whyte & Gower
Victoria's Leading Condominium Broker
Oak Bay Properties Ltd. 2227 Oak Bay Ave.
23 Successful Projects — Over 800 Suites Sold

SPENCER CASTLE
CONDOMINIUM SUITES
2910 COOK ST.
Your opportunity to view the few remaining luxury suites.
$68,500-$75,000
OPEN HOUSE
SATURDAY ONLY
11 a.m.-4:30 p.m.
For prior viewing call
RUTH LA CROIX 388-4271 or 386-1806
ELEANOR SANDERSON 388-4271 or 384-9610
Courtesy to Realtors
J. H. WHITTOME & CO. LTD.
1111 Blanshard St. 4520 W. Saanich Rd.

Civil Service Pay Boosts 'Cause of B.C. Labor Ill'

VANCOUVER (CP) — Gordon Gibson, leader of the British Columbia Liberal Party, said Thursday that high settlements awarded by the NDP government to civil servants had contributed to subsequent strikes in the private sector.

"Settlements in the public sector should follow those in the private sector, not lead them," said Gibson in an interview with radio open-line show host Jack Webster.

The Liberal leader said that while there had been a need for catch-up in some public sector jobs, the awards by the government had gone "far beyond catchup."

"It was this leadership that fuelled the fires of inflation in B.C. and made necessary the back-to-work order and the freeze," he continued.

Gibson said the "unholy alliance" between labor and the NDP government had worked out very badly for both groups.

Gibson accused labor of trying to undermine the new pay guidelines.

"Ie's not the rank and file of labor — not by a long shot," he said. "This is very clear when you look what happened in the rank and file reaction to Bill 146 (the Collective Bargaining Continuation Act passed by the legislature last month, which ordered thousands of strikers in the forest, food and other industries back to their jobs while negotiations continue).

"The men didn't just obey the law — they gladly obeyed the law. And they told their union leaders to damn-well obey the law," Gibson said.

"The situation where labor leadership in B.C. is asking their men to hit the bricks for political reasons has been a disgraceful part of our labor relations," he said.

During the 90-minute interview, Gibson blamed British immigrant union leaders for much of the labor unrest in the province.

He said: "We have far too much of the so-called political unionism imported here from Britian ... (British labor leaders) bring along this idea that the job of labor is to overthrow the political system and society."

They feel that is the "only way you can get justice for your workers," he said.

The North American concept of business unions, he continued, is "Go out and get more for your men from the company."

Also during the interview, Gibson issued a challenge to leaders of the three other parties to join him in a televised debate.

Gibson said his party has 7,500 "genuinely paid-up members" in B.C., but does not have the backing of either "big business or big unions."

He said that a series of recent Social Credit meetings throughout the north attracted only about 10 per cent of the claimed membership in those areas.

VOTE-SPLIT 'MYTH' RAPPED BY WALLACE

OSOYOOS (CP) — Conservative leader Dr. Scott Wallace called on party members Thursday to "get rid of the myth that supporting Conservative candidates will only split the vote."

"I'm sick and tired of such rubbish from those who feel they have a claim on every voter who is not a socialist," he said.

He called the tactics undemocratic and manipulative.

"If the next B.C. legislature has only Socred and NDP members, it will guarantee the return of socialism to B.C.," he warned.

Wallace spoke to an audience of 25 at the Conservative's Boundary-Similkameen constituency association nominating meeting. Barry Montgomery, 30, a Grand Forks businessman, became the candidate by acelamation.

Bennett Plans Ready

VANCOUVER (CP) — Social Credit leader Bill Bennett said Thursday his itinerary has been set right up to election day, Dec. 11.

Bennett said, however, he cannot announce the majority of it yet because candidates have not been nominated in most of the ridings he will visit and halls have not been booked.

He will be in Victoria today for a caucus meeting of all Social Credit MLAs and in Kelowna next Wednesday for his own nomination meeting. He will speak tonight at a Saanich nominating meeting at Holyrood House, Bay and Blanshard.

Bennett is to open the touring part of his campaign Nov. 14 in Delta.

VANDER ZALM SEEKS SEAT

SURREY (CP) — Mayor Bill Vander Zalm announced Thursday that he will seek the Social Credit party nomination for the Surrey seat now held by provincial secretary Ernie Hall.

He joins Carole Kerr in the quest for the nomination, which is to be decided tonight.

Pair Stole Crabs

WHITE ROCK (CP) — Two residents of this community south of Vancouver were convicted Thursday of stealing crabs from a fisherman's crab trap.

Norman Black, a British Columbia fisheries officer who laid the charge, said it is believed to be the first such case in Canada.

William Coyne, 20, and Jan Scarlet, 20, had pleaded not guilty. Coyne was granted a discharge on the condition he undertake a 40-hour community project and complete it by February. Miss Scarlet was given an absolute discharge.

Black testified that he and an RCMP officer were cruising in Boundary Bay off White Rock in July when they saw the pair lifting crab traps and stealing crabs.

Coyne and Scarlet told the court that the crown had not proved they were in Canadian water at the time of the offence.

They also said the crown had no crabs as evidence since there were none in their boat when they were charged.

Dress Issue Skirted

VANCOUVER (CP) — All women employees of the Law Society of British Columbia returned to work Thursday — in skirts — after several quit Wednesday to protest the disciplining of one who wore pants to the office.

The women employees refused to comment or be photographed in the office, and society treasurer Hugh Legg said the society's exclusive members (benchers) was considering whether to set dress standards for the women, but would not comment any further.

Asked for her comments on the situation, Provincial Judge Nancy Morrison said she was surprised that the pants issue was still troubling the legal profession in 1975.

"But I suppose it's all right for the men to set dress regulations for women on the understanding that the women will be able to say what the men will wear," she said.

The incident recalled Judge Morrison's own problems with pants in 1971. Then a crown prosecutor, one of her supervisors told her she should not wear a pantsuit for court appearances.

SHIP PICKET

VANCOUVER (CP) — More than 30 Filipino and Indonesian seamen walked off their ship at the Canadian Pacific Railway docks Wednesday and threw up a picket line to support their demands for more money. The vessel was unloading plywood and steel at the time.

BEER PARLOUR

Going concern — acreage — close to Victoria — terrific potential.

I have purchasers with $75,000 and $100,000 — are you looking for a partner? — or have you a business for my people?

Jean McMichael
595-5171 477-9113
Realtor
CANADA TRUST
1537 Hillside

OPEN HOUSE
580 WARREN PLACE
SAT. 1:30-4:30

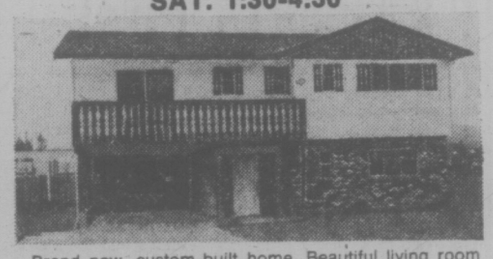

Brand new, custom-built home. Beautiful living room and kitchen with open views. Close to elementary school, ready for occupancy. Ideal for in-law suite.

ASKING ~~$83,000~~

WILL LOOK AT OFFERS IN LOW SIXTIES

TED RADWAY 477-6176
JOE MANTON 382-5211
or 388-4271 Anytime

J. H. WHITTOME & CO. LTD.
1111 Blanshard

UPLANDS SEA VIEW

Modern ranch-style home recently re-decorated, all on 1 level, 3 bedrooms, 3 bathrooms plus attractive den. Easily managed fenced garden with sprinklers throughout. For sale by owner.

592-2630
$127,500

Guaranteed Investment Certificates up to
10½%
West Coast Savings Credit Union

CHRISTMAS PARTIES . . .

Make your reservations now for your office, club or staff parties. We will serve a buffet dinner. Enquire: 385-6787.

WILSON MOTOR INN — 850 BLANSHARD ST.

MILL BAY
OPEN HOUSE SAT. 1:30-5:00
TURN ON FRAYNE ROAD, FOLLOW SIGNS

Seaview panorama on ¾ of an acre. This home is brand new and ready to move in. Some of its many delightful features are: 3 bedrooms, en suite plumbing, 2 fireplaces, full ready-to-be developed basement. Large view sundeck and wall to wall carpeting throughout all of this, with true country spirit and seclusion. Sacrifice at $65,900. GLENN NICHOLLS and GERRY FINNIGAN in attendance.

ISLAND PACIFIC REALTY

OPEN HOUSE
SATURDAY 1:30-4:00

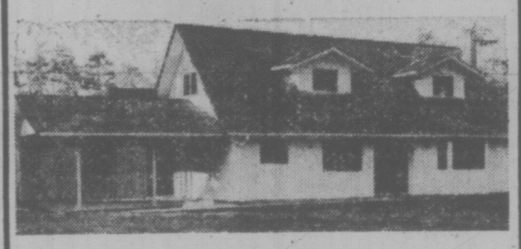

924 RANKIN ROAD
(Off Craigflower)

3-Bedroom tudor style home with 1800 sq. ft. finished area. Family room, 2 bathrooms. A lovely setting among new homes. On sewer, storm drain. $69,900 with large mortgage. Trades considered. JACK COOKE, 386-2955 or 477-4842.

Mayfair Realty

Gracious Living for a Sensible Investment
COMPARE THE VALUE OFFERED IN
WINDSOR MANOR 848 ESQUIMALT RD.

New Condominium Homes
2-Bedroom Suites
Appliances, Carpeting, Drapes, some with en suite plumbing. 980 to 1,174 square feet.
from $33,900

- Convenient location.
- Shopping, transportation.
- Sauna and swirl bath.
- Rec. and hobby areas
- One Bedroom from $27,900
- Patios, balconies, parking.
- 5% Down payments
- Immediate possession.

Display Suite Open Mon.-Sat. 1:30 to 4:30 P.M.

1125 Douglas — the Permanent — PH. 382-9191

Special Viewing Appointments, Call Herb McDannold, 658-8844

OPEN HOUSE

SATURDAY 1:30-4:30
SEAVIEW—GORDON HEAD
2170 WENMAN DRIVE

TERRIFIC FAMILY HOME situated on more than ½ of an acre. Seaviews from living, dining and kitchen areas. 1480 Sq. ft. on the main — master bedroom — en suite — 3-piece bath down — family room with fireplace. Excellent in-law suite potential. In attendance:

ALAN WESTGATE
386-2111 (Office) 656-3423 (Res.)
MONTREAL TRUST CO.

ROYAL TRUST CO.
1205 Government St.
Victoria, B.C. — 388-4311

Will extend our regular office hours,
Saturday, November 8th, 1975
HOURS OPEN — 9:00 a.m. until 1:00 p.m.

To serve our clients wishing to purchase:
CANADA SAVINGS BONDS
1975-76 SERIES (S-30)

The above will not apply should the Federal Government withdraw the bond issue from sale prior to November 8, 1975

SHAWNIGAN BEACH ESTATES
SHAWNIGAN LAKE

We have several choice lots remaining for sale on this fine development.

Each is serviced with pressure water, telephone, power, paved roads and septic sewage approval.

Every lot owner enjoys Country Club Membership and privileges: Sail Boats, Golf, Tennis, Water Skiing, etc.

Commuting distance to Victoria.

- Large beautiful lots from $12,750 with $1750 down payment.
- One only Golf Course lot — $14,900.

Also
- One Acre in immediate area. $15,900.

And
- 23 Acres, 3-bedroom home, subdividable, $139,500.

BOB MORNINGSTAR
This weekend at Shawnigan Lake Country Club.
743-2312 (collect)

or at
WESTLAND REALTY LTD.
1701 West Broadway, Vancouver
736-7358

COMPARE!!

ROYAL WOODS
1005-1009 McKENZIE
(by Quadra)

Offers home-hunters three advantages often found singly but seldom all in one development. Come see!

OPEN 1-9 DAILY or by APPOINTMENT

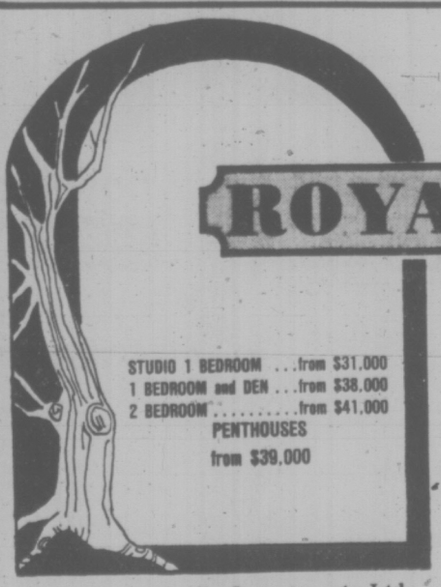

STUDIO 1 BEDROOM ...from $31,000
1 BEDROOM and DEN ...from $38,000
2 BEDROOM .....from $41,000
PENTHOUSES
from $39,000

Park Pacific Investments Ltd.
383-4124

1. SETTING
Pleasing exterior design; not a flat-roofed block, placed gracefully in five acres of delightfully treed land.

2. FACILITIES INDOORS AND OUT
Outside, you've a tennis court and regulation shuffleboard. Inside there's a heated swimming pool with access to sun patio, hydro and swirl pool, sauna, change rooms. There's a magnificent Tudor library, two furnished recreation rooms, hobby and crafts room, and a workshop.

3. UNIQUE DESIGN
All kinds of special little touches, like Spanish arches, things that lift them out of the sterile into the artistic.

Another Success Story by Park Pacific Apartments

Developers of The Savoy, The Seaport, The Lord Harley, Harbour Towers, Winchester Court, The Aquarius, The Oak Bay Mall, Brookside Manor, The Mt. Tolmie Ridge, The Anchorage, Uplands Gate, Kensington Terrace, Devon Oaks, The Royal Richmond, The Captain Cook

BELOW MARKET FINANCING AVAILABLE!

FOR SPECIAL APPOINTMENTS TO VIEW, CALL
479-8886 479-5413 479-1113 479-2115 or J. B. YOUNG at 383-4124 or 598-1818 (res.)

Bad News for Canada in Ottawa Oil Report

By JEFF CARRUTHERS
Times Ottawa Bureau

OTTAWA — The latest National Energy Board crude oil report has more bad news for Eastern Canada and in particular Ontario than it does for the United States.

According to government sources, this even gloomier second annual NEB report scheduled to be made public later this month predicts that within a short six years Canada will have to start importing large amounts of crude oil into the Ontario market which has been more than adequately supplied with domestic oil from Alberta.

The implications of this for Canada are much grtver than the implications of the 1980-81 termination of Canada crude oil exports are to the United States, government sources say.

This will mean increased dependence on the Organization of Petroleum Exporting Countries.

It will also require that the as-yet-unfinished Montreal-Sarnia crude oil pipeline backed by federal governmen tdeficiency guarantees will have to be reversed much sooner than anyone in government and industry had expected.

This could, in turn, force the government to buy the pipeline and to back another pipeline project to bring more imported crude oil into Montreal, to start supplying the Tornto-Sarnia markets.

More important, it will result in even larger deficits in Canada's oil accounts, since domestic demand will be continuing to rise, by all expectations in the oil report, even as oil exports are being phased out two and one-half years sooner than predicted last fall.

Consquently, there will be inereased pressures within the federal government to increase the domestic oil price, and along with it the domestic natural gas price, to near or the same as world levels.

Otherwise, the cost of the federal imported oil subsidy, designed to keep all Canadian oil prices below the world oil price level, will cause chaos with federal finances.

At present, the government has already had to tap two revenue sources, the crude oil export charge and a special federal gasoline excise tax, to try to cover most, but not all, of the federal import subsidy costs.

With declining export charge revenues, general tax revenues will also have to be used if the domestic oil price isn't increased substantially to lower the differential which must be paid for by the import subsidy program.

Westcoast Puts Exports First

OTTAWA (FP) — Westcoast Transmission Co. Ltd. of Vancouver will continue to refuse to sign any new contracts for extra gas deliviers to British Columbia customers as long as it is unable to meet all of its current gas export commitments according to Westcoast President E. C. Phillips.

The only thing that could change the company's stance would be an order from the National Energy Board for Westcoast to reduce even more the already-cutback export deliveries to the U.S. Pacific Northwest so that growing domestic needs could be met, Phillips told the Mackenzie Valley natural gas pipeline hearings here Thursday.

The controversy about export commitments versus domestic needs served by the Westcoast pipeline system arose when Phillips confirmed his company's intention to use most of any gas obtained by Westcoast from the Mackenzie Delta-Beaufort Sea area to make-up shortfalls in export deliveries.

With winter exports running an average of 300 million cubic feet a day below the contract level of almost 810 million cubic feet a day, Westcoast says that in the first year of Mackenzie Valley pipeline deliveries it hopes to acquire some 230 million cubic feet a day.

The bulk of this would go to the export market, to make up deficiencies, he said.

Ultimately, Westcoast hopes to obtain 50 million cubic feet a day from the western Arctic.

BROWN BROS. on LANSHARD
385-8771 (anytime)
"People helping People"
OPEN HOUSE
Saturday, November 8, 1:30-5 p.m.
SOUTH OAK BAY
2071 Stonehewer Place
(Off North End of Falkland Road)
Immaculate modern home situated on a quiet, secluded cul-de-sac, surrounded by holly hedge and mature shrubbery. Cathedral entrance to spacious living room with featured panelled wall and fireplace. In-line dining room with sundeck off. Excellent kitchen with breakfast area, 3 bedrooms, wall-to-wall carpet over oak throughout, 4-piece bathroom, lower level has 32' x 13½' rec. room with fireplace, 4th bedroom, 3-piece bath and laundry room. An exceptionally well built home in a prime residential area. Offered at $92,500. For appointments to view please call DOUG LAWSON, 385-8771, anytime.

OPEN HOUSE
THURS., FRI., SAT. 1:30-4:00
6224 ROBIN WAY
Central Saanich

View of Island and Sea
It's a beauty! Playroom-rec. room, 4 bedrooms, 2 fireplaces, 1½ bathrooms, wet bar, intercom system, built-in fridge, built-in stove, built-in dishwasher. Full basement developed, wall-to-wall carpeting. Large, large lot. If the picture does not give an idea of this lovely home then come out and see this terrific value for only $77,900.
WALL & REDEKOP HOMEFINDERS REALTY LTD.
HAROLD BARBER
386-2911 or 479-6479

OPEN HOUSE—ENGLISH COTTAGE OUTSIDE—ELEGANT TUDOR INSIDE

SOUTH OAK BAY BORDER—GONZALES HILL
425 QUEEN ANNE HEIGHTS
A highly unique 3500 sq. ft. TUDOR home in one of Victoria's most desirable areas. Situated on ½ acre easy care lot with trees and seaviews. Beautiful rock walls complement the style of this one-year-old home. LOCATION offers: privacy, convenience to buses, closeness to the sea, and only five minutes drive to downtown. FEATURES include: real beams and leaded glass windows, large rooms, four bay windows, wall-to-wall wool carpet in most rooms, intercom, five bedrooms, entertainment-sized dining room, study, living room and large den with old brick fireplaces, games room, three bathrooms, large sundeck. $148,000.
Open House Sat. and Sun. 1-5 p.m. Serious Purchasers Only.
Please park on Queen Anne Heights, not on entrance road.
Eves. and Weekends 592-3416 388-5416 Weekdays

OPEN HOUSES
1:30 - 4:30 Sat., Nov. 8
9887 - 2nd Street, Sidney
100 feet of waterfront provides outstanding views for this well built home that has character and ample space. Must be viewed to appreciate its many features. A large in-law suite with fireplace and two separate entrances. Seclusion and beautiful landscaping are evident with large 2-car carport and tall green hedge.
• • • • • • • • • • •
8702 Ebor Terrace
West off Pat Bay Highway at Amity
Almost new, custom built for builder's own home. Many excellent features not usually found. The property is treed and has some water views. Featured are two outstanding floor-to-ceiling fireplaces, extra large kitchen, large finished rumpus room in basement. A desirable area of quality homes. Well priced at $87,500.
Your Hosts:
P. W. Elwell 477-3988
Bill Ratcliffe 656-4517
Gordon Hulme Ltd. 656-1154

OPEN HOUSE
2220 ALDEANE — COLWOOD LAKE
SATURDAY 1:30-4:00

IMMACULATE HOME — BEAUTIFUL VIEW
Superbly constructed 2 (or 3) bedroom home (over 1400 sq. ft.) situated on half acre of lakefront property. You will truly appreciate the interior decor, the impressive fireplace in the comfortable living room, the spacious en suite 4-piece bathroom plus walk-in closet and a dream kitchen that's sure to appeal to the home maker. Full basement has finished rec room with fireplace and there's plenty of space for a games room. Enjoy for a lifetime the views of one of Canada's finest golf courses from the living room, sundeck or beautifully landscaped grounds. Immediate possession. See it today — or at any time by personal appointment. $87,500.
MIKE RYLAND
478-5561 478-4761
BLOCK BROS. REALTY LTD.

"THE AFFORDABLE ONE"
the Southport
1000 Esquimalt Rd.
Out Esquimalt Road, right on Lampson, right on Wordsley.
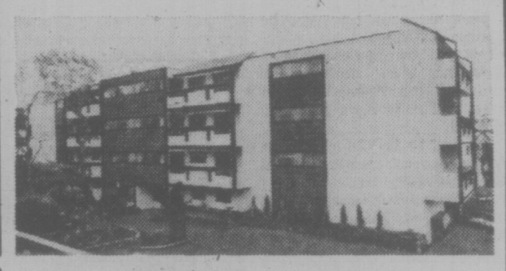
$36,400-$41,900
Close Security Parking
Designer Styled Kitchen
All with 1½ Baths
Excellent Financing
OPEN DAILY 1-8 P.M.
Saturday 1-6 p.m.
(Except Sundays)
27 Cadillac Avenue 386-6796

DISPLAY REAL ESTATE
Pages
CLASSIFIED REAL ESTATE
280 Acreage for Sale and Wanted
240 Business Opportunities
241 Business Opportunities Wanted
247 Commercial or Industrial Properties
258 Condominiums and Townhouses
253 Country Homes and Properties
270 Exchange Real Estate
290 Farms for Sale and Wanted
263 Garages for Sale, Rent, Wanted
293 Gulf Island Properties
250 Houses for Sale
265 Houses Wanted to Buy
295 Listings Cancelled
268 Listings Wanted
271 Lots for Sale
294 Mainland and Out-Of-Province Properties
273 Property for Sale
274 Property Wanted
244 Revenue Property
245 Revenue Properties Wanted
285 Up-Island Properties
256 Waterfront Properties
See 3rd Section of This Newspaper

NORTHPORT
ONLY 4 LEFT, FROM $35,500
NHA APPROVED 2-BEDROOM SUITES
1571 MORTIMER AT SHELBOURNE
OPEN: Sat., 2-4:30 p.m.
or by appointment, call
PAT VICKERY
385-7761 24 hrs.
Hanley Agencies Ltd.

REALTORS and DEVELOPERS
We are a Development Co., dealing in subdivisions, commercial developments, apartments, town housing, shopping malls and A.H.O.P. Developments.
We deal anywhere on Vancouver Island and have started or completed projects in Duncan, Courtenay, Comox, Tahsis and Nanaimo. We are associated with K. Fraser Construction Ltd. and can offer our clients turnkey operations.
If you can offer some good, sound, fairly priced listings that include local by-laws, site plan, rates of growth, services and nearest comparable project we can act quickly. We do not waste your time and we expect like treatment.
For Appointments Phone
SWISSCAN FINANCIAL SERVICES LTD.
(604) 748-3741, Duncan, B.C.

OPEN HOUSE

1643 ST. FRANCIS WOOD
ROCKLAND — $89,900
Modern, architect designed executive, compact home on a magnificent site high up in a view location on a no-traffic street.
• 3 Bedrooms • 2 Fireplaces
• Rec Room Downstairs • New Broadloom Throughout
• Vacant—immediate possession possible.
OPEN FRIDAY AND SATURDAY 2-4 P.M.
384-8124 Brian Higgins 592-2978
384-8124 Stu MacDonald 477-9889
Pemberton, Holmes Ltd
1000 Government Street

Superb Sophisticated Elegance
arran house
NOT JUST A CONDOMINIUM
A LIFE STYLE
open for your inspection
from 1 to 7 p.m.
545 Rithet St.
(one block from Dallas, between Menzies and South Turner)
or call for an appointment at your convenience
NEWSTEAD REALTY LTD 598-5166
One bedroom from $38,500
Two bedrooms from $49,000
arran house arran house arran

considering a change?
REAL ESTATE SALES —MEN —WOMEN
FIND OUT WHAT WHITTOME'S CAN DO FOR YOU —
IN ADDITION TO:
• Top Commission and sales bonus plan
• In-Office notarial services
• Sales file supervision
• Choice of brand new downtown office or suburban location
• Cross-Canada referral service
• Successful guaranteed purchase plan
• No management competition
• Listing and appraisal assistance
• Adequate financing facilities
We have vacancies for licensed and active sales people who appreciate working in a friendly co-operative atmosphere with other top producers in the Real Estate industry. (Five branches on Vancouver Island.) Whittome's are on the move!!!
PHONE OR COME IN TODAY!
388-4271 1111 Blanshard St.
479-1667 4526 W. Saanich Rd.
J. H. WHITTOME & CO. LTD.
Est. 1898

Yorkshire House
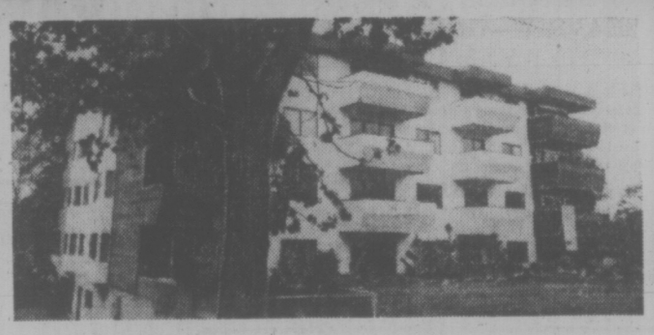
DOWNTOWN — 935 FAIRFIELD RD.
OPEN DAILY (MON. to SAT.) 12 - 5 P.M.
(SUNDAY BY APPOINTMENT)
CALL JOHN CABELDU 592-2568
IT'S A MUST
. . . to view these exciting two-bedroom apartment homes
COMPARE
Entry, carpets, layout, kitchens, doors, light fixtures, bay windows, patios, trim, wallpapering, mouldings, mirrors, laundry room, and the controlled underground parking.
COMPARE
Location — quiet area, yet close to downtown and Beacon Hill Park.
COMPARE
Excellent views from many suites. Large usable patios.
We have actually had contractors advise us that our prices are too low. Perhaps that is why we're selling out so fast or it just could be the quality and workmanship so evident on viewing.
WHATEVER THE REASON
Believe us — now is the time to decide on the home of your choice while a selection is still available.
EXCELLENT FINANCING AVAILABLE FROM 11½%
Realtor Canada Trust REALTOR 595-5171

EXECUTIVE WATERFRONT MANSION
UPLANDS LOCATION

5 Large bedrooms, 5 bathrooms, 4 years old. Superior construction.

$325,000
(MLS)

KNOWLES REALTY LTD.
384-8101 BILL KNOWLES Res. 656-3779

REAL ESTATE APPRAISALS
VANCOUVER ISLAND — GULF ISLANDS
"For All Purposes"
384-8124
The Appraisal Division

Pemberton, Holmes Ltd
1000 Government Street Since 1887

OPEN HOUSE
2898 ILENE TERRACE
1:30-4:30 SATURDAY

Just redecorated, one owner family home in quiet area but within walking distance from Hillside Shopping Centre and schools. Living room with fireplace, dining room in line — both recently carpeted, step-saver kitchen, three bedrooms plus four-piece bathroom. Fourth bedroom, two-piece toilet and laundry room down. Drive-in garage plus space for trailer and camper. Owners anxious to move. Offered at reasonable price of $57,900 with terms. MLS 12772.

National Trust
SINCE 1898

DON CLARK
Res. 592-6651 Off. 388-5451
Directions: North on Richmond Rd., left on Taylor St., to Ilene Terrace.

Park Pacific
INVESTMENTS LTD.

JUST LISTED — 12-SUITE APARTMENT

Good revenue property in excellent rental area. Only 6 years old. In very good condition. 2-bedroom penthouse on top for resident owner, if desired.

PRICED AT $210,000

JIM WEST 595-4004 | 383-4124 (24 Hours) | ROBERT YOUNG 477-8749

The Lady Alexandra
137 BUSHBY
OPEN SATURDAY
1:30-4:30 P.M.

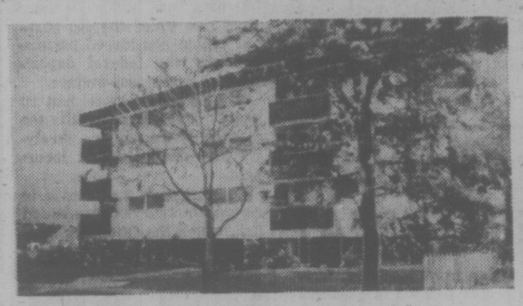

13 Deluxe 2-bedroom suites. Delightful south Fairfield location with sea and city views. Superior construction with double glazed windows, sauna, roof garden, 5 appliances. Flexible financing. Use the equity from your present home. For preview call:

Realtor

TONY BROGAN
388-6275 Pager 2471
CANADA TRUST
595-5171

Enjoy unsurpassed views from your new hi-rise home

Clarence House
139 CLARENCE
between Simcoe and Niagara

OPEN DAILY 1:30 - 4:30
EVENINGS MON.-FRI., 6:30-8:30
(Except Sunday and Holidays)

The design makes the difference . . .

No fear, at Clarence House, that you will feel "hemmed in" after moving from your present family home. Two bedrooms, two bathrooms, in fact, a total of 1250 square feet of living space for you to enjoy. There are only four suites to a floor and all are finished with an attention to detail and quality of workmanship that the new homeowner will really appreciate. Tasteful decor, large area for laundry and storage . . . everything you need to help you move right in and make your new condominium a spacious, bright, airy home.

10% Mortgage Financing Now Available On the Remaining Few Suites
Prices as low as $66,000

Decide Today!
We can offer Full Market Value for your Present Home — Variety of Trade-In Options available.

CALL 592-2407
For Further Information
EXCLUSIVE AGENTS

Whyte & Gower
Oak Bay Properties Ltd. 227 Oak Bay Ave.
"Victoria's Leading Condominium Brokers"

Austin INVESTMENT CORP. LTD.

Wishes to Thank the Many Professional People, Contractors and Suppliers Involved in the Building of this New Deluxe 20-Suite Condominium.

Evergreen Hill

1188 YATES ST.
(Above Cook)

PRICES FROM $39,900-$45,000

OPEN HOUSE
SATURDAY, NOV. 8th
1:00 p.m. to 9:00 p.m.

All 20 Homes Feature:

- 2 Bedrooms—2 full bathrooms
- Kitchens with room for eating area
- Future dishwasher space
- Undercover parking
- Hot water heating
- Some homes have fireplaces and facilities for washers and dryers.
- Activity room and powder room on main floor

EXCLUSIVE SELLING AGENT
WESTGATE REALTY LTD.
MR. JIM RANSON, F.R.I., R.I., B.C.
Office 388-9941 Res. 479-5910

HAMPSTEAD HOUSE
"THE QUALITY CONDOMINIUM THAT DEFIES COMPARISON"

the Permanent

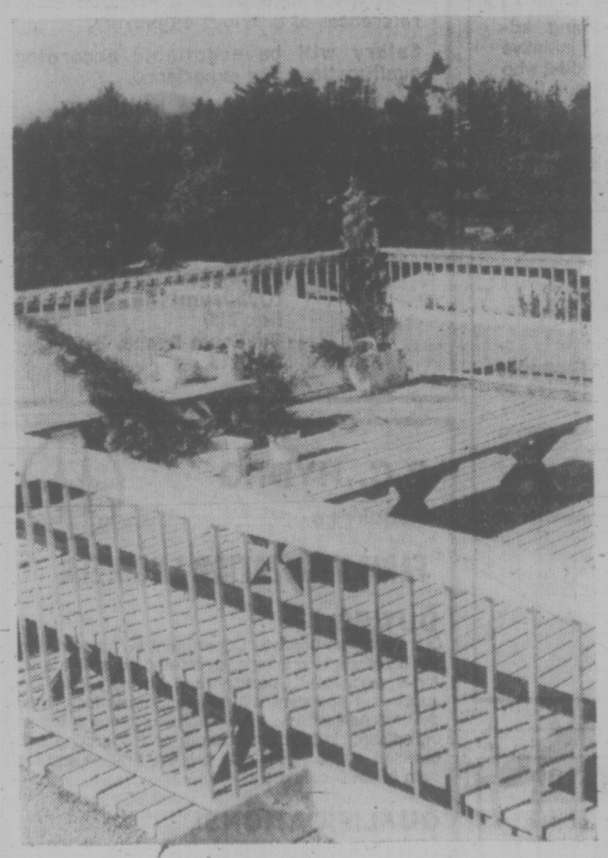

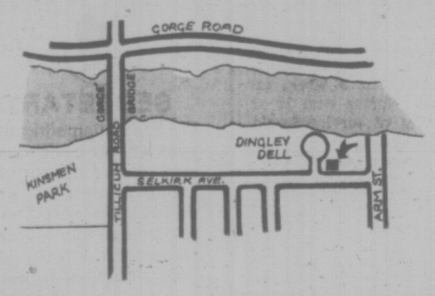

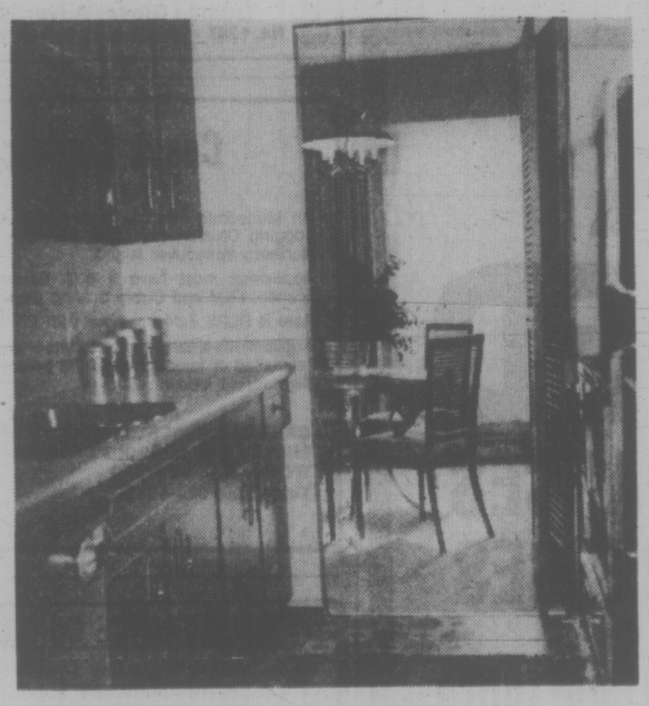

Carpets by Jordans

Affordable 2-Bedroom Suites — 29 Suites in total, 22 priced from $35,500 to $40,500 and most have 1½ baths.
Sun drapes in living and dining rooms, drapes supplied in bedrooms.
Adult oriented. Hand carried pets allowed.
Building and sites planned and constructed for sound control.
Extra large sit-out cedar balconies, some are glassed in for gardener or winter sun.

Located at 955 Dingley Dell
On the Quiet Cul-de-Sac on Dingley Dell

Sid Haslam 477-1994 Gray Laite 656-5267

Viewing:
Open Daily (Except Sunday) 1:30 to 4:30
and Evenings 6:30 to 8:00 P.M.
Saturday 12 Noon to 5 P.M.

Hostesses in Attendance
Sunday Afternoons 1:00 to 5:00

Courtesy to Agents

SASK. BOOZE TRICKLE

REGINA (CP) — As the Saskatchewan Liquor Board continues to lose about $150,000 in revenue daily and the province's liquor, wine and beer runs out, a spokesman for 300 striking board employees cautioned residents Thursday against getting their hopes too high for a settlement.

Harvey Linnen, information officer for the Saskatchewan Government Employees' Association, said statements from both union and liquor board spokesman that bargaining is going well might be leaving an overly-optimistic impression.

The two sides were far apart in wage proposals one week ago with the union proposing a $295-a-month increase for all liquor board employees to be phased in during four steps. The board's last public offer was an eight-per-cent increase plus $88 a month for some employees and eight per cent plus $94 a month for others. The employees, who make an average monthly salary of about $800, have been on strike for five weeks.

The flow of beer has been reduced to a trickle in many centres and is expected to be completely dried up by the weekend. Many Regina hotels are no longer selling beer for home consumption.

With liquor board stores closed since the strike began, the union escalated its action this week by setting up pickets outside the provinces' five breweries and eight warehouses where beer and bottles are stored.

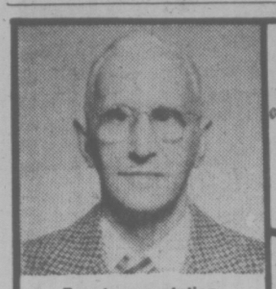
HOLLICK FOR MAYOR
VOTE NOV. 15th
Low Cost Housing
Traffic & Parking
Free-Busing
Police on Community Beat
Free transportation, Call 388-5721
Inserted by Hollick Committee

High-Mercury Indians 'Healthy'

MONTREAL (CP) — Doctors at the Montreal Neurological Institute (MNI) who last week examined three Matagami Cree Indians with the highest mercury blood levels ever recorded in Quebec said Thursday the three are "perfectly healthy."

Drs. Andrew Eisen and Allan Sherwin said four days of tests on the three — whose mercury blood levels last July were higher than those which killed 100 people and crippled another 800 in Minamata, Japan — uncovered "no neurological sign of mercury or any other disease."

The two doctors also denied charges the three were flown out of Montreal ahead of schedule last week to prevent a Japanese expert from examining them for symptoms of the disease, known as Minamata-Dryden.

A member of the Grand Cree Council charged the three Indians were flown home last Friday afternoon before they could be examined Saturday by Dr. Takeu Ghi, who arrived in Montreal Friday evening.

"All they had to do was contact one of us," Dr. Eisen said. "To this day we have not heard from them.

"We would have welcomed Japanese doctors," Dr. Sherwin added.

Last July, Joseph, Eva and Andrew Ottereyes had mercury blood levels of more than 500 parts per billion — more than five times the 100 parts per billion considered permissible by the federal department of health and welfare.

The Japanese have had 20 years' experience with the disease, which causes paralysis and death and is incurable.

One cause of the disease is eating mercury-contaminated fish, which the Ottereyes family ate twice and sometimes three times a day until they were warned of the danger last July.

By the end of September, their mercury blood levels had dropped by more than half to under 300 parts per billion for the two men and 117.6 for Eva Ottereyes.

Results from last week's blood tests won't be available for about five weeks, but the two doctors guess the levels are even lower now.

FOUR MEN CHARGED IN PROMOTER 'THREAT'

TORONTO (CP) — Four men, two from Montreal, have been charged with conspiracy to obtain $300,000 in payment for putting an end to threats against two Toronto stock promoters, RCMP said Thursday.

Charged are Vic Cotroni, 64, and Paolo Violi, 43, both of Montreal, and Sheldon Swartz, 43, of Toronto and John Papalia, 51, of Hamilton.

The charges were laid as a result of an investigation by the RCMP commercial crime section, Metropolitan Toronto police and the Montreal urban police department, the RCMP said in a news release.

RCMP said the men were charged in connection with alleged threats against the two stock promoters and a payment of $300,000 to remove the threats. The offence is alleged to have taken place in Montreal and Toronto between April, 1973, and May, 1974.

Nurses Unhappy With 44% Offer

MONTREAL (CP) — Negotiators for 15,000 Quebec nurses said Thursday that new government wage offers are something to bargain with, and they discounted any further possibility of a nurses' strike.

The Quebec social affairs department announced earlier Thursday that nurses would get a 44.38-per-cent wage increase in the first year of a three-year contract. The nurses, without a contract since June, had wanted a 60-per-cent increase to bring them in line with their Ontario counterparts.

Francois Charbonneau, chief negotiator for the 7,000-member United Nurses Federation, said the union intends to start serious bargaining for the common front of nurses.

"Pressure tactics and any work stoppages have been discontinued so real negotiations can begin. Work schedules will return to normal."

In addition to a 44.38-per-cent increase in the first year of a three-year contract, the nurses would get eight per cent the second year and six per cent in the final year.

Under terms of the government offer, first-year nurses would earn $201 a week, up from $136. Nurses with 12 or more years of service would get $291 a week.

These figures include a 17-per-cent cost-of-living bonus awarded in July for 1974-75 but which was not integrated into salaries.

At a general assembly called following the government offers, about 850 nurses voted to give union negotiators a mandate to bargain the whole contract and set their own priorities rather than concentrate only on the monetary issue.

"We have not, however, lowered our demands. Our July 10 request for a first-level salary of $247 a week and a top level of $338 weekly still stands," Charbonneau said.

Various pressure tactics were used by nurses in Montreal-area hospitals during the last two months to get the government moving on wage offers.

Latest measures included a work-to-rule campaign which involved refusal to attend to duties not specified in their contract, such as making beds and passing out meal trays.

One of the three largest selling Canadian Whiskies in the world.

Try it, and taste why. Windsor Canadian.

BOOK NOW . . .
Banquets, Receptions, Parties, etc.
from 25-1,100 People
STARDUST
385-1031

TRUMAN GLOVER ADVERTISING LTD.

SECRETARY/RECEPTIONIST

We are anticipating the need for a mature applicant, able to perform all standard secretarial skills with related background in correspondence and client contact in addition to assuming administrative responsibilities requiring initiative and independent judgment. Prefer individual who has sincere interest in entering this unique field. Salary commensurate with experience.

Confidential resumes accepted in person at
Truman Glover Advertising Ltd.
No. 1207 - 345 Quebec Street, Victoria, B.C.

CAREERS

SALES REPRESENTATIVE

A permanent position in an established territory on Vancouver Island. Vacancy due to expansion. Salary commensurate with experience; company car, all benefits. Specialty Building Supply and Paint Products. Resume in confidence to VICTORIA PRESS, BOX 835.

TRANS-LITE DISTRIBUTORS
RICHMOND, B.C.

SOCIAL WORKER
at the
VICTORIA GENERAL HOSPITAL

Applications are invited for a part-time (weekends and relief) position for a social worker. Applicants should have a minimum of 2 years experience, preferably in the medical-legal field.
Successful applicant will be required to take major responsibility for professional decision-making without supervision, but with channels of consultation available.
Please apply to:
Personnel Department,
Victoria General Hospital,
841 Fairfield Street,
Victoria, B.C.,
V8V 3B6.

The following positions are available at our Englewood Logging Division Dry Land sort operation located on Northern Vancouver Island:

STACKER OPERATORS
GRAPPLE OPERATORS
980 FRONT END LOADER OPERATORS

I.W.A. Union rates and benefits prevail.
Applications stating qualifications and experience should be mailed or telephoned to the personnel supervisor at the address below:

CANADIAN FOREST PRODUCTS LTD.
ENGLEWOOD LOGGING DIVISION
WOSS, B.C. VON 3P0
Telephone: 974-5551

SECRETARY-TREASURER
SCHOOL DISTRICT No. 69 (Qualicum)

Applications are invited from suitably qualified persons for the position of Secretary-Treasurer, School District No. 69 (Qualicum).

Candidates should possess administrative ability and have a sound knowledge of accounting, personnel, and purchasing practices. Knowledge of School Board operations, the Public Schools Act, and the relationship of the Board to the Department of Education would be preferable.

Applicants should give details of training and experience together with personal data and references of previous employers.

Salary will be negotiable according to qualifications and experience.

The starting date will be Jan. 1, 1976.

Applications will be received by the undersigned up to 4 p.m., Monday, November 17, 1975.

James H. White,
Secretary-Treasurer,
School District No. 69 (Qualicum)
Box 249,
Qualicum Beach, B.C.
752-9215.

Coast Log Scaler

An immediate opening is available at our Englewood Logging Division Dry Land Sort Operation located on Northern Vancouver Island.

Applicants must have a B.C. Forest Service scaling licence, FBM and Cubic Scaling experience.

Rate is DLRS 8.04 per hour with I.W.A. fringe benefits.

Applications stating qualifications and experience should be mailed or telephoned to the personnel supervisor at the address below:

CANADIAN FOREST PRODUCTS LTD.,
ENGLEWOOD LOGGING DIVISION,
WOSS, B.C. V0N 3P0
Telephone 974-5551.

MAINTENANCE CO-ORDINATOR

The Job: Under the supervision of the Maintenance Superintendent, is immediately responsible for instituting a preventative maintenance programme and assisting in planning, pricing and co-ordinating renovation programmes.

The Man: Applicants should possess trade certification in a construction field. Must be proficient in reading blue prints.

Apply to: Director of Employee Relations,
Victoria General Hospital,
841 Fairfield Road,
Victoria, B.C.,
V8V 3B6

B.C. HYDRO
Requires a
FARM UTILIZATION ENGINEER

DUTIES:
Our Technical Services Department in Vancouver is seeking a person to originate, direct and co-ordinate activities for Hydro's Farm Operating and Advisory Programs. The successful applicant will be responsible for initiating the development of new applications, organizing training and introducing installation, design and operating aids. The selected applicant will also prepare articles and technical data for publication.

QUALIFICATIONS:
Applicants must possess a degree in Agricultural Engineering and be registered or available for registration with the B.C. Association of Professional Engineers. At least 3 years field experience, preferable with a utility is desirable.

SALARY RANGE:
$1672 to $2013 per month, commensurate with experience B.C. Hydro offers a full range of employee benefits including a dental plan and a reduced work week.

Apply, giving full details of qualifications and experience to
D. M. Alley
Personnel Department
B.C. Hydro and Power Authority
970 Burrard St.
Vancouver, B.C. V6Z 1Y3

If the Postal Strike is still in effect, please leave resumes at your local Hydro Office and ask them to forward it.

WATER DAMAGED
FURNITURE ★ APPLIANCES
COLOR TV ★ MATTRESSES
SAVE 20%, 50% and more
Hurry for Best Selection! No further warranties on Furniture!
ALL SALES FINAL!
IT'S A BUYERS' MARKET
THE TRADERS
YOU CAN BUY OR TRADE AT THE TRADERS!
388-6264
715 Finlayson St.
OPEN NIGHTLY TILL 9 P.M. SAT TILL 6 P.M.

U.S. Prices Soar

WASHINGTON (WP) — sharp increases in the prices of steel products and automobiles sent the wholesale price index soaring in October at its fastest one-month clip since October, 1974, the U.S. government reported Thursday.

The big increase worries policy makers, who are counting on some respite from serious inflation problems to aid the economic recovery.

White House press secretary Ron Nessen said the 1.3 per cent rise in the labor Department's wholesale index for October is "certainly a reminder that inflation is something that can by no means be ignored."

Besides a stiff increase in prices of industrial commodities like steel, lumber and chemicals, U.S. inflation woes were compounded by a stubborn refusal of farm products cost to decline.

Labor department analysts said that the prices of farm products normally fall sharply between September and October, but last month they did not. As a result, the labor department reported a seasonally-adjusted 2.2 per cent increase in the price of farm products, following a 4.3 per cent rise in September.

Economists, however, tend to focus more carefully on changes in industrial commodities prices than food prices because industrial prices are less volatile and have a more permanent impact on the overall price level.

MORE TALKS FOR POST

WASHINGTON (WP) — Local 26 of the International Brotherhood of Electrical Workers, representing 24 electricians at The Washington Post, has tentatively scheduled a negotiating session with The Post and federal mediators for next Tuesday, officials of the union and the newspaper said Thursday.

This session could represent a breakthrough in the current strike against The Post. It will be the first serious negotiating since early last month between the paper and a union other than the pressmen's.

8 Million Illegal Aliens

WASHINGTON (WP) — The Immigration and Naturalization Service Thursday made public the preliminary results of a study indicating that there are 8 million illegal aliens—5 million from Mexico and 3 million from other countries—in the United States.

This is the estimate of a report prepared for the immigration service by Lesko Associates, a Washington management consultant firm. It represents the first part of a massive study commissioned by the service to obtain more accurate information about the size and effects of the illegal immigrant influx.

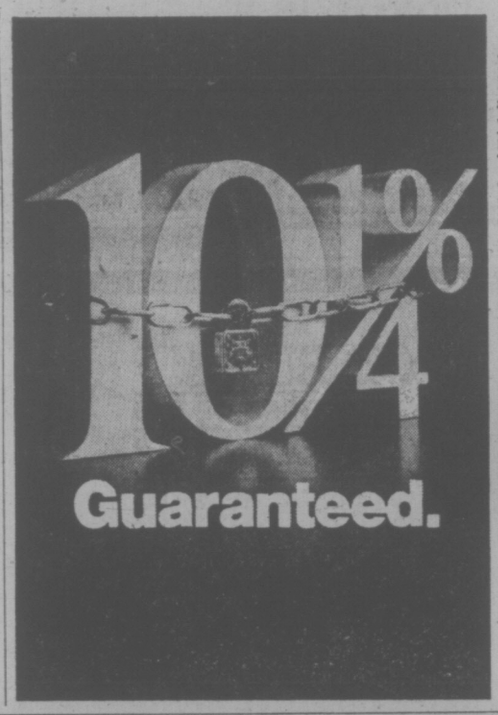

National Trust Guaranteed Investment Certificates are a safe, secure way of bringing you high interest on a regular basis.
They're available in amounts of $500 and over, from one to five year terms. A five year Certificate will earn you a guaranteed 10¼% annually.

Ask about Guaranteed Investment Certificates at National Trust. The Money Managers. Just who you need, these days.

National Trust
SINCE 1898
MEMBER OF CANADA DEPOSIT INSURANCE CORPORATION

ENSIGN CHRYSLER PLYMOUTH

INVITES YOU
to compare
Plymouth Fury
1976
NOW ON DISPLAY

OR

SAVE HUNDREDS OF DOLLARS ON
BRAND NEW 1975
STATION WAGONS
PRICED FROM
$4994

V-8, Automatic, power steering, power disc brakes, custom radio. Stock No. 3103

EVERY NEW 1975
2 YEAR, 24,000 MILE WARRANTY

ENSIGN CHRYSLER PLYMOUTH
NEW AND USED CARS — YATES AT COOK
NEW AND USED TRUCKS — QUADRA at CALEDONIA
386-2411
Dealer Licence Number D-3660

CAPITAL Downtown

INFLATION FIGHTER SPECIALS!

SHOP FRI. 9-9
SAT. 'TIL 5:30

GARBAGE CAN
Family size galvanized metal garbage can with tapered body, drop handles and good fitting lid. Our regular low price 7.95 each.
SALE 6.49

ELECTRIC KETTLE
Toastess 2-quart stainless steel body electric kettle — automatic with Avocado or Harvest Gold trim.
SALE 14.88

BREAKFAST SET
20-piece imported semi-porcelain breakfast set. 4 each: dinner plates, bread and butter plates, cereals, cups and saucers. White with gold band trim. Regular 11.95 set.
SALE 7.99

COCO MAT
13"x22" coco mat to help keep grit and grime out of the home during the wet winter months ahead.
Regular 2.49 each.
SPECIAL 1.88
6 OTHER SIZES FROM 3.29 to 18.99

MIXING BOWL SET
3-piece polished aluminum mixing bowl set, consisting of one each: 4, 5 and 6-inch bowls. Our regular low price 2.99 set.
SPECIAL 1.99

DIGITAL CLOCK RADIO

Pacific AM/FM Solid State digital clock radio for the home or a lovely gift. Genuine wood cabinet, lighted digital clock movement. OFF, ON or AUTOMATIC settings.
Regular 29.95 each.
SPECIAL 22.99

FABRICS

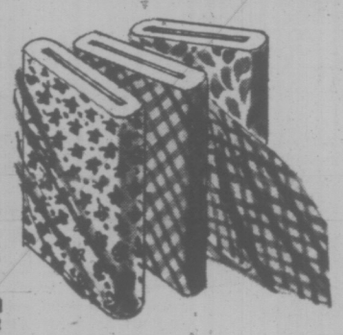

CUDDLE CHECKS — 54"
100% nylon — in that soft touch feeling for housecoat or robes. Bias check patterns in turquoise, red, pink or royal blue.
yd. 4.49

BRUSHED NYLON — 54"
Plain colors of coral, baby blue, royal mint, pink, blue or burgundy.
yd. 3.49

QUILTED COTTON — 45"
In "Holly" Hobbie prints, "Disney" prints: for children's robes or quilts. (Also Ginghams)
yd. 3.49 to 4.95

QUILTED NYLON
45" Quilted nylon prints or 60" plain in an eight-color choice.
yd. 4.49 to 5.95

ORLON PILE — 60"
15 lovely colors to choose from for toys, cushions, housecoats, etc. (Washable.)
yd. 3.95 to 4.95

ORLON SHAG — 60"
In six colors.
yd. 9.95

FELT — 72"
15 good colors for Christmas novelties.
yd. 4.49

BURLAP — 36" and 50"
A good selection of colors for drapes, novelty crafts, etc.
36" — Only ..... yd. 1.19
50" — Only ..... yd. 2.19

NOVEL PILLOW CUT-OUTS
Make your own — easy cut-outs, cut, sew 'n stuff. Choose from bears, cats, dolls or Warner Brothers' cartoon characters.
Only 79¢ each
(Poly foam and fibrefill available for stuffing.)

MEN'S WEAR

DOWN JACKETS

Goose feather down-filled jackets — Dupont. Nylon outer shell, full zipper, knit cuffs. Blue only. Sizes 36-44.
REGULAR 32.95
SALE
27.95
NOT EXACTLY AS SHOWN

ATHLETIC SHIRTS
Men's athletic shirts in 100% cotton — white only. Sizes S, M, L. Package of 3.
Regular 2.99 per package
SALE 2.19

ICE SOCKS
59% wool/21% viscose/10% nylon/10% other fibre. One size.
Regular 2.95 pair
SALE 2.25

COLORED BRIEFS
Assorted colors per package — blue, green, gold. Medium or large. Package of 3.
Regular 2.95. per package
SALE 2.29

CHILDREN'S JACKETS
⅓ Off
Nylon outer shell — some quilt lined, some pile lined. Top quality jackets in green, brown, navy. Sizes 8-18. To Clear
⅓ OFF REGULAR PRICE

BOYS' SWEATSHIRTS
75% cotton/25% polyester blend in long-sleeve style. Blue or gold.
Regular 3.95
SALE 2.95

BOY'S BRIEFS
Assorted colors per package. 3 pairs per package in medium or large.
Regular 2.49 pkg.
SALE 1.79

"UPHOLSTERY" FABRICS

Renew Chairs, Chesterfields, etc., now for the festive season ahead.

- Good choice of colors and patterns in "Upholstery Velvets" — 54" wide.
Regular 12.95
SALE yd. 6.95

- Great color selection in plains, patterns, leopard design, geometrics — 54" wide.
yd. 4.95

Plus a wide choice in naugahyde® and vinyl and polyfoam from ¼" to 4" thicknesses.

FREE PARKING IN CAPITAL'S LARGE PARKING LOT

CAPITAL
1832 STORE STREET 385-9703
IRON AND METALS LTD.

$4.50 Minimum Pay Demanded by Fed

VANCOUVER (CP) — The British Columbia Federation of Labor Thursday called on the provincial government to raise the minimum wage to $4.50 an hour.

The hourly minimum wage currently is $2.50 an hour and will be raised in two steps to $3 by June 1, 1976.

In other money-related resolutions, delegates to the federation's 30th annual convention voted to press the federal government to amend the Income Tax Act to provide a substantial increase in the deduction for all work-related expenses, exemption for family allowance, and increased personal exemptions to $4,000 for an individual, $4,000 for dependent spouse and $2,000 each for all other dependents.

The convention also went on record as opposing establishment of full-time Unemployment Insurance Commission boards of referees, which would hear appeals on UIC disqualifications.

Present boards are composed of one person nominated by local labor councils, one person nominated by employer organizations and a chairman, all who serve on a per diem basis.

Delegates feared the full-time boards would become similar to arbitration boards and an "unwielding rubber stamp for the insurance officers."

Delegates also urged the provincial government to bring B.C. Telephone Co. under public ownership and control citing poor service, high rates and current control from outside Canada.

Members of the B.C. Government Employees Union attempted to have the federation delegates back a resolution that the "hot" edict, now on about 100 liquor labels, be restricted in its application to "only those circumstances where it can be effectively applied."

Delegates said they were not against the hot edict, under which union members refuse to handle products, but said there were times when they were confused by when a product was hot and when it wasn't.

The resolution was turned down but delegates did call on the Canadian Labor Congress to implement an immediate national boycott against Seagram's.

Keith Sheady of the Retail, Wholesale and Department Store Union was critical of the CLC and an affiliated union — the Distillery Rectifying Wine and Allied Workers — for not supporting his union's battle.

The union has been on strike against Seagram's operation in nearby New Westminster for more than nine months. The dispute centres around the closure of the distillery's bottling operation.

Delegates also turned down a resolution which would have urged the B.C. government to allow beer, ale and wines sales through small grocery stores.

The convention voted against the motion after BCGEU delegates said it would mean that products handled by union employees of the B.C. Liquor Control Board would be turned over to non-union people.

Curling Rink Opening

The $1 million curling rink, part of the Juan de Fuca recreation complex on the Island Highway, will be officially opened Saturday at 2 p.m.

Recreation Minister Jack Radford will do the honors, with the public in Colwood, Langford and Metchosin invited to attend the brief ceremony and later take advantage of guided tours.

The curling rink, which has eight sheets, has been in use in recent weeks. It was to have opened in the spring but construction was delayed by labor disputes.

The provincial government contributed one-third of the cost of the project. The balance will be paid by regional ratepayers through long-term borrowing.

4 SEEK 2 TRUST SEATS

There are two candidates for each of two seats on the Islands Trust, to be filled by by-elections held in conjunction with municipal elections Nov. 15.

On North Pender Island, David Auchterlonie, a contractor and Gordon Wallace, a business manager, are vying for the seat left vacant by the death earlier this year of trustee Walter Cunliffe.

And on Mayne Island, Garnet Coburn, designer and builder, and Mrs. Isabel Geehan, businesswoman, are candidates for the seat of trustee Christian Bergthorson, who resigned the post after moving away.

Ray McManaman, assistant secretary-treasurer for the Capital Regional Board, said holding the byelection in conjunction with municipal and regional elections allows the use of already established polling places.

LAWNMOWERS
WINTERIZE NOW
Free Pickup and Delivery
ISLAND POWER CENTRE LTD.
617 CHATHAM ST. 385-5323
One Block East of Capital Iron, Between Douglas and Government.

NOMINATING CONVENTION
Notice to Esquimalt New Democratic Party Association Members
A candidate to contest the Esquimalt Constituency in the forthcoming Provincial Election will be chosen at a meeting to be held at the Esquimalt Recreation Centre on Fraser St. at 8:00 p.m. Tuesday, November 11th.
All party members are welcome and Registration of those entitled to vote under Article IX of the Provincial Constitution will commence at 7 p.m.
All nominations to be in my hands by noon of November 10th when nominations close.
Geoff Mitchell (Co-ordinator)
Sea Bluff Farm
R.R. 1, Victoria, Tel.: 478-1671

Drug Accused Bugged, Prosecutor Indicates

Electronic bugging was used in an investigation which led to the arrest of four men on drug charges last month, prosecutor Mike Hutchison said in provincial court Thursday.

Hutchison, speaking during a bail hearing for David Yosha Robinson, 38, of 5023 Old West Saanich Road, said "evidence will show surveillance, both physical and electronic was carried out."

The four accused have been charged with conspiring to traffic in pethidine in Victoria County between Sept. 1 and Oct. 19.

Hutchison told Judge William Ostler the case involved "narcotics apparently stolen from a number of drugstores in the Greater Victoria area."

Outside court Hutchinson indicated a room in the Malahat Mountain Motel, Malahat Drive, had been bugged by drug squad officers.

It is the second such case involving electronic bugging that has come before provinial court. The first, heard in Auust, led to the conviction of two men charged with conspiring to commit armed robbery.

Ostler refused bail for Robertson and ordered his detention to next Thursday for election of trial method and plea.

Charged with Robertson are David Michael Henderson, 22, no fixed address; William Paul Murray 27, and Donald William Thomson, 42, both listing their address as the Malahat Mountain Motel.

Murray and Thomson also face a separate charge containing counts of conspiracy to traffic in codeine, morphine and pethidine, conspiracy to possess each of the drugs for trafficking and possession of the drugs for that purpose.

Henderson also faces a charge of trafficking in pethidine.

All charges allege the offences took place between Sept. 1 and Oct. 19.

Murray and Thomson were remanded in custody to next Thursday for bail application. Henderson is in jail on other matters

$1.5M Hike In Grant To UNICEF

UNITED NATIONS (CP) — Canada announced Thursday a $1.5-Million increase in its annual contribution to the United Nations Children's Emergency Fund to help provide basic necessities for children and their mothers in developing countries.

Monique Begin, parliamentary secretary to External Affairs Minister Allan Maceachen, told the annual UN pledging conference that this boosts the Canadian contribution to $5 million.

In addition, she said, the Canadian government recently advised UNICEF that it is contributing $2 million — $1 million in cash and $1 million in products — in the current fiscal year to support special assistance projects for children in countries most seriously affected by world economic conditions.

Mini-Buses Urged As Alternative To 'Alligator'

Taxpayers can go on "feeding the alligator" by providing more off-street parking, or they can keep up the pressure until mini-bus service kills the appetite, Oak Bay Ald. Doug McLelland said today.

He was commenting on complaints of parking congestion at Oak Bay Senior Citzens centre discussed by works committee Thursday.

Conceding the problem was not a matter of high priority, McLelland said it is linked to a growing regional complaint that points up the need for an alternative.

"You can go on feeding the alligator by building more parking lots; the other is to balance off the use of the automobile."

He said mini-buses serving short-run needs of citizens are "the only solution to accumulation of traffic."

Another alternative for the immediate problem was put forward by Ald. Doug Watts, who suggested Monterey Street could be widened to allow for more curbside parking near the centre.

The committee also discussed a proposed north-south route for the Oak Bay portion of a proposed regional bikeway, making use of Henderson Road south of Cedar Hill Cross Road.

Because Henderson already bears heavy motor traffic to and from the university and the residential areas of Cadboro Bay, Ten Mile Point and Gordon Head, the committee felt it could not recommend to council that part of the street be set aside for bikes.

Regional bikeway advisory committee had recommended lines be painted on the roadway to designate the bike route.

But McLelland said this would only be tokenism in view of the volume of traffic.

"We could call it a bikeway, but it wouldn't be a bikeway," he said.

The subject was tabled until further discussion with the regional committee.

McLelland said alternative routes through Oak Bay will be welcomed, provided heavy capital outlay is not required.

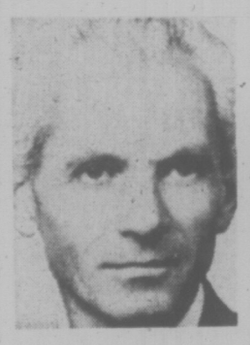

FRENCH AUTHOR and professor of literature Jean Onimus will be giving a lecture on the Theatre of the Absurd 7:30 p.m. Nov. 12 at the Windsor Park Pavilion.

HIGHLANDS LIKE WINDING ROADS

Preserving the winding roads in the Highlands district and leaving gravel roads and unmaintained roads untouched were the major recommendations of the report by the Highlands District Community Association.

Association chairman Frank Spellacy said at a public meeting Thursday at Millstream elementary school that Highlands residents want to keep the country character of their district and the provincial highways department can help.

The meeting, organized by the highways department, came more than a year after it was promised following a sit-in on highways equipment doing maintenance work in the Highlands.

Other recommendations called for allowing vegetation to grow back to the roadside where it wouldn't interfere with services and preservation of trees. Maximum speed limit would be 25 miles an hour.

Jack Lisman of the highways department confirmed that his department has no major proposals for road extensions or upgrading in the Highlands.

Barry Bowman for
MORNING MAYOR
"Plastic flowers for Butchart Gardens?"
DIAL C-FAX 1070

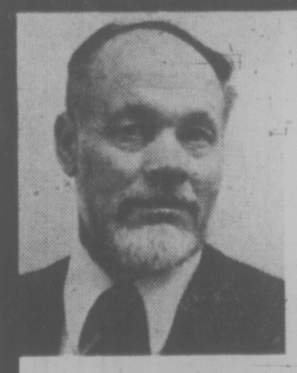
ESQUIMALT, LANGFORD, COLWOOD, METCHOSIN, SOOKE
SOCIAL CREDIT PARTY
NOMINATION MEETING
Monday, Nov. 10, 1975, Westwind Motor Inn Goldstream Avenue
SUPPORT
ERIC BUTLER
to become our local resident representative in the house
This advertisement inserted by the volunteer committee to elect Eric Butler

Ravel: Debussy: String Quartet's
Purcell: Sonata for Trumpet, Suites, Pieces for Harpsichord
Haydn: Symphony No. 31 (Hornsignal); No. 19, No. 45 (Farewell)
Vivaldi, Scarlatti, Telemann, Geminiani: Concerti Grossi
Baroque Music For Recorders
Haydn: Symphony No. 26 (Lamentatione); No. 12 No. 83 (La Poule)
Vivaldi: 2 Cantatas, 2 Sonatas
Stravinsky: The Rite of Spring; 4 Etudes for Orchestra: Boulez (cond)
Master Works for Organ, Vol. 1 — Hanson (organ)
Master Works for Organ, Vol. 2 — Hanson (organ)
Stravinsky: Les Noces, Pribaoutki: Boulez (cond)
Bach: Cantatas (BWV 199 and 209)
Master Works for Organ, Vol. 4 — Robert (organ)
Beethoven: String Quartets, Opus 18, Nos. 5 and 6
Faure: Requiem
Rossini: Sins of My Old Age (Piano excerpts)
Master Works for Organ, Vol. 5 — Hanson (organ)
Haydn: Mass in D Minor — Nelson Mass
Schoenberg: Ode to Napoleon; Op. 41/Webern: String Quartet
Master Works for Organ, Vol. 6 — Hanson (organ)
Cage: Concerto for Piano and Orchestra/Foss: Baroque Variations
Sibelius: 4 Legends from "The Kalevala," Op. 22 — Foss (cond)
Subotnick: The Wild Bull, for Electronic Music Synthesizer
Master Works for Organ Vol. 7 — Hanson (organ)
Wyorinen: Time's Encomium, for Synthesized and Processed Synthesized Sound (Pulitzer Prize Winner 1970)
Spanish Music for the Classic Guitar — Works by: Albeniz, Falla, Grandos, Nin-Culmell, Orbon and Rodrigo
Nielson: Symphony No. 5, Op. 50; Saga — Drom Op. 39 — Horenstein (cond)
Master Works for Organ, Vol. 8 — Works by J. S. Bach
Mozart: Symphony No. 21 K. 134 and No. 27 K. 199
Scott Joplin: Piano Rags — Joshua Rifkin (Piano)
Master Works for Organ, Vol. 9 — Works by J. S. Bach
Dvorak: Symphonic Variations, Op. 78; Scherzo Capriccioso, Op. 66; Notturno, Op. 40
After The Ball — A Treasury of Turn of the Century Popular Songs — Morris (Soprano) Bolcom (Piano)
The Soul of Flamenco — Cuadro Flamenco
The Koto Music of Japan
Japanese Koto Classics
The Real Bahamas in Music and Song
Flower Dance — Japanese Folk Melodies
China: Shantung Folk Music and Traditional Instrumental Pieces
Dvorak: New World Symphony; Carnival Overture — Philharmonia
Handel: Fireworks Music, Concerti Grossi Op. 3 — Virtuosi of England Davison
Moussorgsky: Pictures at an Exhibition/Tchaikovsky — Romeo and Juliet — London Philharmonic, Pritchard
Tchaikovsky: Piano Concerto No. 1 — Peter Katin, London Philharmonic, Pritchard
Stravinsky: Rite of Spring — Philharmonia, Markevitch
Tchaikovsky: Sleeping Beauty — Philharmonia, Weldon
Great Organ Works, including Bach: Toccata — Fugue in D Minor
Mendelssohn: War March of the Priests — Kynaston (organ)
Mahler: Symphony No. 4 in G — London Philharmonic, Horenstein
Strauss: Waltzes: Blue Danube, Emperor, Artists Life — London Phil, Guschibauer
Berlioz: Symphonie Fantastique — Philharmonia, Andre Cluytens
Bartok: Concerto for Orchestra — London Philharmonic, Pritchard
Beethoven: Symphony No. 1; Corlolon, Leonora No. 3 Overtures — Berlin Philharmonic, Cluytens
Beethoven: Symphony No. 2, Egmont Overture — Berlin Philharmonic, Cluytens

GREAT SELECTIONS OF THE GREATEST CLASSICAL RECORDS

CLASSICAL RECORD SALE
2.98
LIMITED QUANTITIES
NEW EVERYDAY LOW PRICE on 7.29 LP's
Manufacturer's Suggested List Previously Sold Between 5.18 and 6.29
NOW ONLY 4.95

Crown Imperial: Includes Handel: Pomp and Circumstance, Elgar: March No. 1 in D Arne: Rule Brittania — London Phil., Davis Bliss
Beethoven: Symphony No. 4 and Overtures: The Ruins of Athens, Prometheus, Fidelio — Berlin Philharmonic, Cluytens
Beethoven: Symphonies No. 4 and No. 8 — Berlin Philharmonic, Cluytens
Wagner: Gotterdammerung Highlights — Rita Hunter, Alberto Remedios, London Philharmonic
Mozart: Piano Concerto "Elvira Madigan" and Serenade "Eine kleine Nachtmusik" — Lympany (piano), Virtuosi of England, Davison
Bedrigo: Guitar Concerto, etc. — John Azaradin (guitar), Philomusical, Barbier
Beethoven: Symphony No. 7 — Berlin Philharmonic, Cluytens
Haydn: Symphonies No. 44 and 45 — London Philharmonic, Pritchard
Elgar: "Enigma" Variations and Introduction and Allegro for Strings — London Philharmonic, Boult
Favorites Overtures of the London Philharmonic — Works by Berlioz, Smetana, Sibelius, Wagner — Barbier (cond)
Brahms: Piano Concerto No. 1 — Arrau (piano), Philharmonia, Guilini
Chopin: Waltzes 1 to 14 — Samson Fancais
Mozart: "Die Entfuhrung: aus dem Serail," Highlights — Margaret Price, Ryland Davies, London Philharmonic, Pritchard
Brahms: Piano Concerto No. 2 — Arrau (piano), Philharmonia Guilini
Schubert: Trio No. 1 — David Oistrakh Trio
Borodin: String Quartet No. 2 "Kismet"/Dvorak: String Quartet, "American" — The Gabrieli String Quartet
Richard Strauss: Till Eulensplegels lustige Streiche, Don Juan — London Philharmonic, MacKerras
Schubert: Die Schone Mullerin — Ian Partridge (tenor), Jennifer Partridge (piano)
Handel: Concertos for Organ and Orchestra No. 2, 4 and 7 Sonata from the Oratorio — Kynaston, virtuosi of England, Davison
Strauss: Polkas and Overtures — London Philharmonic, Guschibauer
Paganini: Violin Concerto No. 1/Prokofiev: Violin Concerto No. 2 — Hasson, New Philharmonia, Devos
Saint-Saens: Organ Symphony No. 3 — Paris Conservatoire, Prestre
Beethoven: Septet, Opus 20 — The Ensemble of St. James
Brahms: Academic Festival Overtures, Tragic Overtures, Alto Rhapsody, Haydn Variations — Greevy (soloist), Halle Orchestra, Loughran
Rachmaninov: Symphony No. 2 — Halle Orchestra, Loughran
Dvorak: Cello Concerto/Faure: Elegie — Janos Starker, Philharmonia, Susskind (cond)
Ravel: Piano Conce s — Francois (piano), Paris Conservatoire, Cluytens
Haydn: Symphony No. 96 "Miracle", Symphony No. 102 — Royal Phil. — Schonzeler
Sir Adrian Boult introduces the Instruments of the Orchestra with members of the London Philharmonic
Dvorak: Symphony No. 8, Carnival Overture — London Philharmonic, Silverseri
Mozart: Symphony No. 36 "Linz", Symphony No. 38 "Praque" — Maurits Sifiem (harpsichord), London Philharmonic, MacKerras
Shostakovitch: Symphony No. 5 — Royal Philharmonic, Freccia
Brahms: Concerto for violin and cello/ Gluck: Iphigenie en Aulide
Overture — Ferras (violin), Tortlier (cello), Philharmonic and Royal Phil, Kletzki
Brahms: Symphony No. 4 — Halle Orch. Loughran
Schubert: The "Trout" Quintet — Maura Lympany with Principals of the London Symphony
Dvorak: Symphony No. 7 — London Philharmonic, Davison
Franck: Symphony in D Minor — Philharmonia, Silversth
Tchaikovsky: Violin Concerto in D, Capriccio Italien — Kogan (violin) Paris Conservatoire, Silversth
Brahms: Symphony No. 1 — Halle Orch. Loughran
Stravinsky: The Soldiers Tale Suite, "Dumbarton Oaks" Concerto, Octet for Wind — The Nash Ensemble, Howarth

KELLY'S STEREO MART 648 YATES

Happy days are beer again!

'Wonder' Dental Drug Called Toxic

WASHINGTON (WP) — The U.S. Food and Drug Administration has allowed an estimated 30,000 dentists — about one-quarter of the country's total — to treat millions of decayed teeth with a toxic "wonder" drug that has never met the government's requirements for safety and efficacy, the agency's top overseer in the House has charged.

Rep. L. H. Fountain (Dem. —N.C.) and three expert witnesses also charged that the FDA has allowed the drug to be shipped illegally across state lines for 13 years, has done nearly nothing to defer its use, and has told a long-protesting specialist that perhaps only "political pressure" would bring action.

In addition to being formulated in at least 25 different ways, the drug contains poisons — including lead and embalming fluid — that can reach into vital organs and bone marrow, the witnesses told the house intergovernmental relations subcommittee. The drug also contains anti-inflammatory agents that prevents wounds from healing, they said.

The Air Force and Army have not authorized their dentists to use the drug, a paste which bears names such as N-2 and RC-2B.

The state of California forbids its manufacture, distribution or use. Nebraska health authorities have cautioned every dentist in the state. Australia, Norway and Sweden have banned it.

The dental procedure involved is root-canal therapy, in which a dentist tries to save a tooth by removing the pulp and filling the empty space. Traditionally, specialists, called endodontists, use a method that is conservative and safe — but expensive. Over the past 25 or 30 years dentists, especially general practitioners, have adopted a heavily promoted "simplified" technique — devised by Swiss dentist Angelo Sargenti — that is quick and relatively inexpensive.

In Victoria, Dr. John Zaparinuk, president of the Victoria Dental Society, said N-2 is known to all dentists and specialists in root canal work generally do not use it.

Another dental source said it has been around locally for quite a number of years and has been used but dismissed by many dentists because it did not yield sufficiently good results.

N-2 and the technique involved using it essentially aims at a single treatment, rather than the series of treatments to sterilize a root canal before it is finally plugged with a filler.

Sources said the Canadian Dental Association has never banned the Sargenti method but because of "misgivings" neither has it endorsed it.

In 1969, U.S. dentists using the Sargenti method formed the American Endodontic Society (AES), of which Dr. Ramon Werts, of Fullerton, Calif., is executive director. The AES has "no requirement for membership," Werts testified.

Endodontists Howard Martin of Georgetown University, Stephen Cohn of the University of the Pacific, and Dudley Grich of the University of Southern California testified that the Sargenti method is unsafe. Werts insisted it is safe.

Sargenti and the AES, in their own literature, have claimed lead to be "beneficial" in "proper concentrations," counted favorable results from a study with one dog while dismissing unfavorable studies with many animals, and proclaimed man to be "the highest experimental animal," the critics testified. Martin testified that he had tried for months to get the FDA to act. After an agency official suggested "political pressure," he testified, he contacted his congressman, Rep Gilbert Gude (R—Md.), who, after inquiries, appealed to the FDA a month ago to ban the drug.

UN SHARE BOOSTED

UNITED NATIONS (CP) — A $4.5-million increase in Canada's 1975 contribution to the United Nations Development program was announced Wednesday by Monique Begin, parliamentary secretary to External Affairs Minister Allan MacEachen.

The increase brings the Canadian contribution to $24.5 million, approximately six per cent of the total contribution of all countries participating in the program. Funds are used for development programs among the poorer countries.

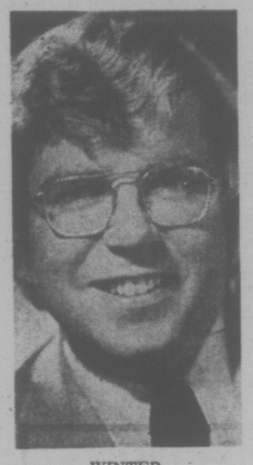

WINTER

Winter Mission Opens

Protestant churches in Greater Victoria have put up $24,000 of the $34,000 expenses and advertising budget to bring the Terry Winter mission to Metropolitan United Church for 10 days starting today.

Advance publicist Bill Stephens said a dozen denominations representing more than 35 churches are taking part in the Christian mission expected to involve more than 1,200 individuals.

Church budgets have been the source of the expense money initially, but the respective donations will be made up by members of individual congregations, it is hoped.

If participation exceeds the seating capacity of Metropolitan United, the overflow will be accommodated at First United. And if response is greater than that, arrangements to use Memorial Arena are being considered for the final night of the crusade.

Stephens said Vancouver-based Winter — of Terry Winter Evangelistic Association — will get no salary from the money pledged by individuals and churches. Instead, a collection to the Winter foundation will be taken on the two final nights of the mission, and Winter draws his salary from that.

Winter is a native of B.C. who spent his high school years in Nanaimo, graduating in 1960. He obtained an arts degree at University of B.C. and took theological training from 1964-68 at Fuller Theological Seminary, Pasedena, Calif.

In 1965 he served with the Billy Graham staff in crusades in B.C. and in 1970 formed his own evangelistic association.

CONGRATULATIONS
To Goldstream Marine from:
BOWMAN PRODUCTS
(CANADA LTD.)
Leading supplies of service parts to the automotive, marine, and industrial fields.
142 - 15 128th Avenue, Edmonton 45, Alberta

CONGRATULATIONS
To Goldstream Marine from:
HOFFARS SALES LTD.
Distributors
EVINRUDE OUTBOARDS and OMC
1435 Burrows Road Richmond

CONGRATULATIONS
To Goldstream Marine from:
ROADRUNNER TRAILERS
Manufacturing Ltd.
Engineered boat, industrial and custom designed trailers.
1114 River Drive Richmond

CONGRATULATIONS
To Goldstream Marine from:
SMITH ANDERSON
Company Limited
Heating, ventilation and general sheet metal.
520 Ardersier St.

CONGRATULATIONS
To Goldstream Marine from:
K & C THERMOGLASS
LTD.
BOAT MANUFACTURERS
1075 River Drive Richmond, B.C.

CONGRATULATIONS
To Goldstream Marine from:
ACKLANDS
All shop equipment supplied by Acklands
2017 Government St.

CONGRATULATIONS
To Goldstream Marine from:
GUNDRY BILLMAC LTD.
Commercial Fishing, Marine and Industrial Supplies
996 Powell St., Vancouver 478-2977

You are cordially invited to the Grand Opening of Victoria's Newest and most modernly equipped marine centre . . .

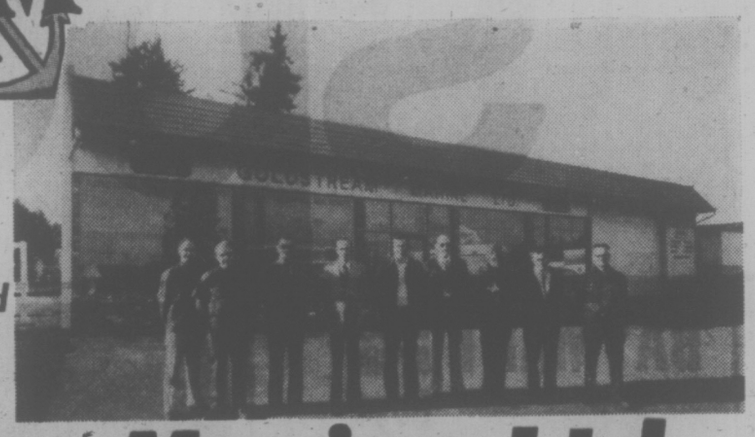

Goldstream Marine Ltd.
2994 Jacklin Road Phone 478-8391

OPEN HOUSE—SAT. and SUN.
8 a.m.-6 p.m. Sat., Nov. 8th-10 a.m.-5 p.m. Sun., Nov. 9th

— Evinrude Outboards and O.M.C. Dealer
— K & C Thermoglass Boats
— Roadrunner, E-Z Loader Trailers
— Complete Line of Parts and Accessories

Sales AND Service are our specialty . . . as you'll see when you browse around our bright new store. Take a look at our range of servicing facilities. Study the quality marine products offered for sale. Talk to the experienced staff.

We'll all be here to welcome you this weekend . . . and we look forward to answering your questions on all your marine needs.

Come on out . . .
Enjoy Free Coffee and Donuts
Ample Free Blacktop Parking

2994 JACKLIN
Serving the Langford, Colwood, Metchosin and Sooke Areas.

*From Trans-Canada Hwy. turn left onto Millstream Rd. Angle right to Station Road to Jacklin.

R. W. (Bob) Bowcott
PRESIDENT

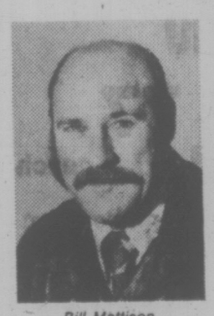

Bill Mattison
VICE-PRESIDENT

Pete Patterson
SECRETARY

Jim Dempster
SHOP FOREMAN

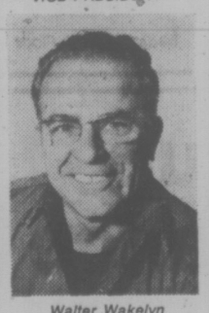

Walter Wakelyn
MECHANIC

Sylvia Tieulie
SECRETARY

Ken Walt
PARTS & SALES MANAGER

Jim Haslam
SALES

John Newfield
SALES

Gene Scherger
SALES

FRIDAY NIGHT, Nov. 7 Dr. Winter speaks on "The Revolution of Love"
SATURDAY, Nov. 8 YOUTH NIGHT No. 1
Hear the Answer to "The Big Problem of Loneliness."

JOYOUS CELEBRATION

Hear... Terry Winter

NEW LIFE
Happening NOW
at Metropolitan United Church — Quadra & Pandora until November 16 7:30 NIGHTLY

ALL SEATS FREE COME EARLY

Shop at the Bay for these end-of-Fall values

the Bay

saturday specials

BAYMART BUDGET STORE

Boys' Ski Jackets

6.99

Perfect for skiing or everyday wear. A good variety of fall shades to choose from. Sizes 8-16.

Baymart Children's Wear, Downstairs

Ready-made Curtains and Drapes

Pinch Pleated Drapes of hand washable, 100% polyester in white only.

96" x 84" **21.99** 144" x 84" **29.99**

Marquisette Ruffiet Curtains are ideal for the bedroom. Hand washable. White.

48" x 81" **7.99**

Marquisette Panels in white only are hand washable.

87" x 81" **5.99** 132" x 81" **9.99**

Draperies, Fourth Floor

Baycrest Digital Clock Radio

Special **14.77** each

AM/FM band radio with music alarm and sleep switch. Lighted clock and radio dial. Model HB23. 20 only demonstrators as is at this special Saturday price. Personal shopping only.

Radios, Fourth Floor

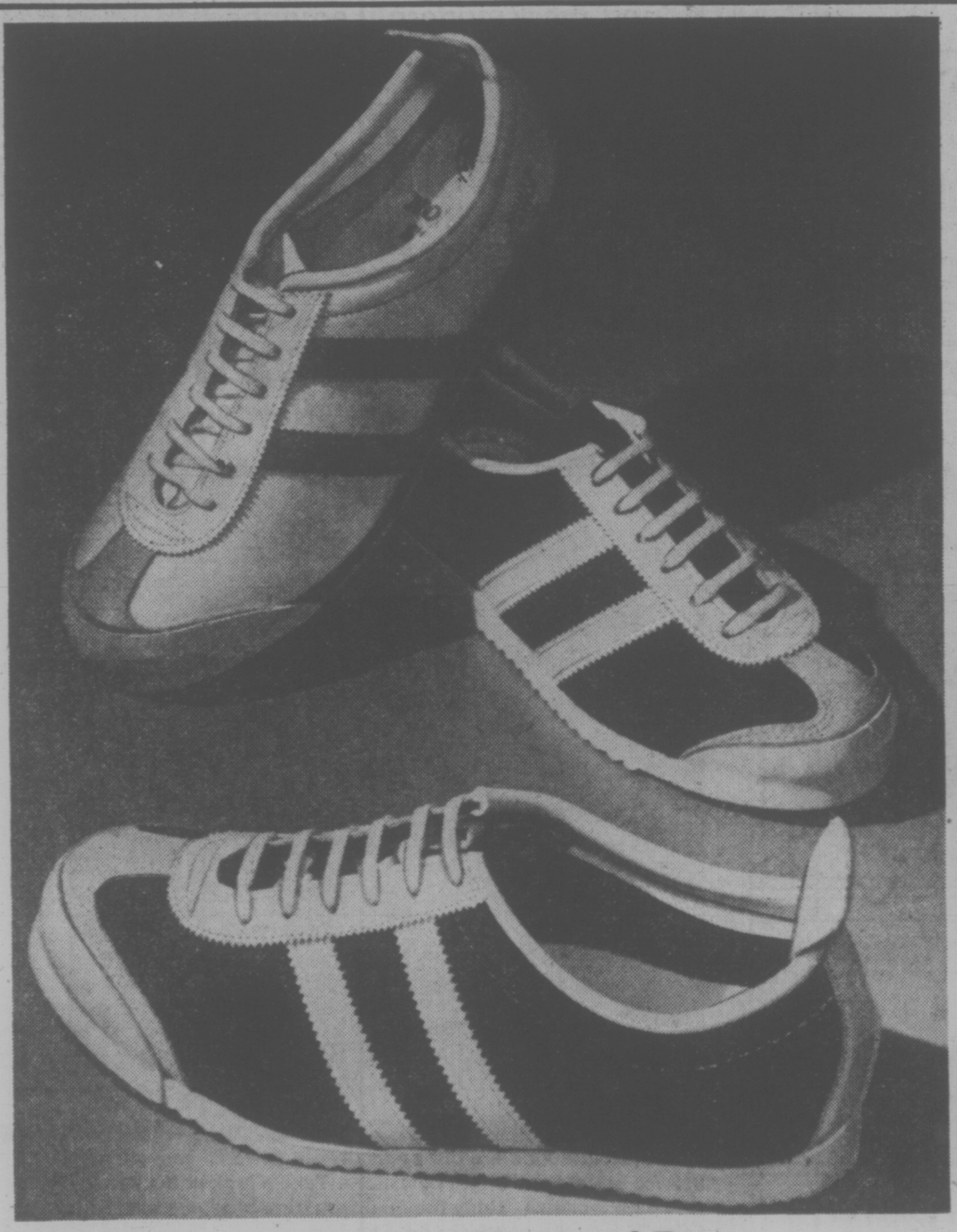

North Star Joggers for Men and Boys

Blue suede or blue nylon uppers with white stripes or white leather uppers with blue stripes. The all-star jogger with cushion inner sole and crepe outer sole for built-in comfort. **Men's sizes 7-11, reg. 14.98. Boys' sizes 1-6, reg. 13.98.**

Men's Shoes, Main/Boys' Shoes 2nd

Men's **10.99**

Boys' **9.99**

Misses Blouses

Buy one, two or more blouses at this super Saturday price and watch your wardrobe possibilities grow! Long-sleeved shirt styling with yoke front and two-button cuff. 100% polyester in white, rust, navy or green. S.M.L.

8.99

Budget Sportswear, Second

Shrub Clearance

25% off

Our complete stock of shrubs reduced to clear Saturday. Limited quantities. Personal shopping only, please, no deliveries.

Garden Shop, 2nd Parkade Level

1/3 off Royal Albert Bone China

Sale starts Saturday for 1 week while quantities last.

Open stock pieces in a choice of popular patterns . . . not all pieces in all patterns. Personal shopping only, please. No phone orders.

Chinaware, Third

Famous Maker Evening Fashion Co-ordinates

1/2 price

Great savings on fashions for the party season ahead. Palazzo pants, long skirts and evening tops in Quiana, poly crepe and Lurex knits. Soft aqua shades and white and black. Broken sizes so shop early Saturday for best choice.

Sportswear, Second

Use your Baycard, your good-for-so-many-things card.

DAILY STORE HOURS 9:30 A.M. TO 5:30 P.M. THURSDAY AND FRIDAY TO 9:30 P.M.
PHONE 385-1311. FREE CUSTOMER PARKING.

Hudson's Bay Company

What Comes Down Makes Ponds Go Up

We got trouble, right here in River City, what with pelting rains and gusty winds which blow all those leaves down to plug the storm drains. Sharon Garrett, 12, going about her patrol duties on Craigflower Road by Victoria West elementary school, shows the sort of problems which inevitably follow. Fact is, of course, that no boy on a bike could resist zipping through that pond and, with more rain to come over the weekend, many of them undoubtedly will.

—Bill Halkett photo

Pile of Problems In Wake of Storm

A stack of problems was left in the wake of a storm that battered B.C. Thursday with lightning, thunder, hail, rain and gale-force winds that peaked at 70 miles per hour.

Ferry service to the Gulf Islands was wiped out. Other sailings were delayed. The thunder caused damage to three Colwood homes. Two school children received minor shocks.

A freighter in the storm-tossed Strait of Juan de Fuca lost part of her cargo and had to make her way back to Ogden Point.

While the situation eased today, a weather spokesman said there is still a risk of more thunder and lightning this evening.

Lightning blasts in Colwood damaged three homes on Walfred.

Hardest hit was the new home of Barry Casson at 895 Walfred. A bolt hit a tree 20 feet from the house, blowing out the double front door, shattering windows and cracking concrete. Damage is estimated at "a conservative $5,000."

The home next door of Sam McCleve, at 891 Walfred, had all its top floor windows shattered. The electrical system and top floor were damaged. The electrical system of a camper parked outside was damaged and the camper's door and windows were blown out.

Police report the chimney was struck by a lightning bolt.

The Angus Cornell home at 887 Walfred had three windows broken by the blast.

Two students at Spectrum school received mild shocks when a bolt struck the school, hitting the transformer and knocking out power for a brief period.

The students were leaning on a radiator when the bolt hit. A school spokesman said one suffered a slight burn to his wrist and the other a sore arm.

The Liberian freighter Pacific Glory escaped damage when "a few thousand feet of lumber," stacked on her deck, was lost in the wind-whipped Strait. She put in at Ogden Point without incident.

The Gulf Islands were without ferry service until late afternoon, the high winds and seas making navigation difficult and docking and loading impossible.

Sailings were delayed on the Swartz Bay-Tsawwassen run because of docking problems on the mainland.

Aggravating the situation, the Queen of Victoria was only able to operate three of her four engines because of mechanical problems. She arrived at Swartz Bay for her scheduled 5 p.m. sailing 90 minutes late.

A B.C. Ferries' spokesman said extra late sailings were ordered to ease the situation.

"There was o real traffic jam," he said.

"There was no real traffic caused by downed tree limbs but an outage at Gordon Head from 1 to 3:30 p.m. could not be blamed on the storm. It was a scheduled interruption to allow B.C. Hydro to convert a distribution system from 12.5 kv to 25 kv.

Upper Vancouver Island and the west coast were hit even harder.

In Nanaimo, a house at 1228 Stewart Avenue, slid free from its foundation, ending up in the waters of Newcastle Channel on the city's waterfront, a distance of 12 feet. It was unoccupied at the time.

OAK BAY SOCREDS PICK CAR DEALER

Goal: 'Straighten Out This Mess'

By LINDA HUGHES
Times Staff

Businessman Frank Carson won the nomination in Oak Bay Thursday in B.C.'s first Social Credit nominating convention since the provincial election was called.

It was a triumph for business as the 46-year-old car dealer defeated long-time Oak Bay alderman and lawyer John Goult.

More than 1,000 Socreds crowded into Oak Bay Junior High School's auditorium and cafeteria and 624 official delegates took part in the vote. Final results were kept secret but one official said the count was close despite the obviously large Carson contingent.

A Socred member for four years, Carson emphasized in his speech what he called "the wasteful, unthinking extravagance of the Barret tsocialists."

"I believe we need less government in business — and more business in government. That way the people win," he said.

"I want to do my part to straighten out this mess — I don't profess to have all the answers, but I do believe it can be solved with a common-sense businesslike approach."

Carson stressed he wasn't running against incumbent Conservative MLA Scott Wallace. His fight is with the NDP government.

Gault gave a strong anti-NDP speech and talked of ridding the province of "the socialist viper at its throat."

A Socred member for just five months, he had more fire for Wallace who he called "Barrett's political friend" and said the Tory leader must be defeated to show that the Conservatives are not viable in B.C.

CARSON
. . . NDP 'wasteful'

Barrett wants Wallace to survive to continue to split the freedom vote in B.C., he said.

New Socred party leader Peter Hyndman chaired the meeting and told delegates the eyes of the party were on them because it was the first Socred nomination meeting since the Dec. 11 election was announced last Monday.

But it was obvious the delegates felt they were important because of Wallace and the desire to show Social Credit as the only workable free enterprise party in the province.

The crowd was mainly well-dressed business and professional men with their wives. Most were middle-aged or older and there were mostly familiar Oak Bay faces in the crowd.

They listened to Fred Usher and his band play old favorites.

When Hyndman announced Carson's victory, they were jubilant, and when asked how many would come out and work, almost every hand went up in unison.

Howie McDairmid, a former Socred MLA from Alberni who ran unsuccessfully for the Socreds in Oak Bay in 1972, called for 1,000 lawn signs through the constituency.

An army of lawn signs, he said, will prove Wallace is in trouble in Oak Bay and the Tories are not viable.

McDiarmid explained later that he took over as constituency president a year ago when membership stood at 250. Now its 1,200.

The organization is in good shape, he said, and it was clear Carson had been a major factor, working hard to sign up members and ensure support in his bid.

Pollen Backs SC, Won't Run

Mayor Peter Pollen will not be a candidate for the provincial election.

But in denying strong rumors of his candidacy today, at what he said would be his last press conference as mayor, Pollen made a strong pitch for B.C. electors to support the Social Credit party, "with all its limitations."

"I believe very, very sincerely that the provincial government we presently have is so demonstrably incompetent, so demonstrably political—and I say that in the most derogatory manner I possibly can—in the execution of the business of this province, that it is urgent the electors of this province and specifically this community overwhelmingly elect the Social Credit Party, with all its limitations," he said.

Pollen confirmed persistent speculation by admitting that he had closely considered running as a candidate himself, after discussions with Ald. Sam Bawlf, a declared candidate for the Socred nomination in Victoria.

He said he had spent the past week reviewing the possibility and all its implications. "However, reason finally prevailed after much thought and I am in no way interested in participation in this provincial election."

The mayor said he was no more endorsing Bawlf's bid for the nomination than he had endorsed any particular candidate in the civic election, but he did say Victoria could have better representation than it has received from incumbent Socred MLA Newell Morrision.

"I think he (Morrison) has been most inadequate and has done virtually nothing for the city of Victoria," he added.

Pollen described Charles Barber and Gordon Hanson, who are seeking the NDP nomination in Victoria, as "overwhelmingly unqualified" to serve in the legislature, and said a vote for either would be a vote for "institutionalizing the bureaucracy" of the province.

Both are "civil servants," he said, and in an obvious reference to Barber commented that one of them has "lived on governmental handouts throughout his young life . . . albeit he is a very bright young man."

In explaining his belief that it's crucial to replace the NDP government, Pollen noted the forest industry is in a loss position, the mining industry has "gone all to hell" and the Crown corporations are "losing fortunes."

"If we don't put some strong management into our provincial government we are going to be in serious trouble," he warned.

"I don't think the New Democratic party as presently constituted has the management competence to run a small city, let alone one of the major provinces of Canada."

He admitted he is "moderately concerned" about some of the personalities in the Social Credit party, but said he believes there is the potential within the party to provide the "renaissance, the rejuvenation" of B.C.

Asked if he really intended to pass out of public life and become a private citizen, Pollen conceded that his four years of community leadership have left him in a sense "psyched-up" to the satisfaction of the role.

"But I also think it's sometimes good for the jockey to get off the horse," he said, even if in his case the possibility of saddling-up always remain open for some future date.

The prospect of federal politics offers a "fantastic challenge," he said.

Curlers Left In Hacks

Curling at Oak Bay Recreation Centre came to a sudden halt Wednesday after only 2½ weeks of operation.

A malfunction in dehumidifying apparatus was causing heavy ice and management decided to cancel curling programs until a replacement part arrives.

Program manager Bill Johnston said league curling will resume Monday and lost time likely will be made up at the end of the season.

Johnston said the ice was not removed and when dehumidifiers are working properly again a cap of new ice would be applied.

All machinery and equipment in the new centre is covered by warranty for a minimum of one year, depending on the manufacturer, and in any case the contractor warranty applies the first year.

Consultants, Who Really Needs Them?

The city of Victoria has spent $2,450 hiring a consultant to advise on renovations to the McPherson Playhouse — only to reject every one of the firm's proposals which would have involved spending more than $90,000.

Instead, the parks and recreation committee recommended Thursday that alterations and redecoration on a more modest scale be planned and carried out by city personnel.

The McPherson report, which Mayor Peter Pollen termed "ludicrous," and another proposal that an outside study be commissioned on the municipally-owned Royal Theatre, led to serious questioning of the value of consultants' reports.

Ald. Sam Bawlf wondered whether they could be justified at a time when the city is economizing on all fronts in an effort to keep tax increases as low as possible.

Sounding a lot like his predecessor as finance committee chairman, former alderman Tom Christie, said: "We end up backing into a whole bunch of high-priced reports" which tend to have dubious worth and, in many cases, could be undertaken by city staff.

Bawlf suggested, and the committee agreed, that the $3,000 Royal Theatre study be scrapped.

★

One of the defined terms of reference was "a visual inspection of the structure to determine its structural integrity," and Bawlf speculated that meant deciding "whether the thing is going to fall down."

Another requirement was a check of all existing drawings of the original building and subsequent alterations or improvements. Commented the alderman: "A draftsman could do that . . . just a man with a measure."

Pollen confessed he was "horrified" that his earlier suggestions for modest refurbishing of the McPherson had been blown up into a major cost item, including the hiring of a consultant.

All he had envisaged was painting a faded wall in the foyer, placing a gay canopy over the hat-check counter, and a new carpet.

For carpet replacement throughout the theatre the consultants, Graphic Office Interiors Ltd., has suggested $30,000, with another $31,650 for alterations and $23,855 for purchase of new furniture.

City recreation manager didn't endorse a single proposal in the study. On the recommendation for concrete-based furniture in the main lobby, he noted that this type of chair used by Air Canada in Toronto is uncomfortable and soon acquires a "scruffy" appearance.

Trafficking In Heroin Charged

A 25-year-old Victoria man was charged in provincial court today with possession of heroin for trafficking after an early morning raid in which about 30 caps of the drug were seized.

Mark Edward Bennett, 2090 Comox, was released on his own recognizance and remanded to Nov. 14.

Prosecutor Malcolm McMicken said he will allege that police also seized trafficking "paraphernalia" in the hotel room raid.

He said Bennett's record stretches back to 1966 and includes two narcotics convictions.

Legal aid lawyer Richard Anthony told the court Bennett has had no convictions for a year and is receiving methadone treatment for his addiction.

"He's also been receiving acupuncture which is another method of treating addiction, new as it is."

FIVE YEARS FOR ARSON

A Victoria man was jailed for five years today after earlier pleading guilty to arson.

Andrew Paul Matwick, 33, of 1010 Russell, was sentenced when he appeared before Judge Harold Alder in Victoria provincial court.

The case arose from an incident Oct. 5 at Matwick's apartment when, after drinking and an argument, he piled blankets and papers in a living room doorway and set them alight, holding a man and woman in the room at knifepoint.

With the only exit blocked by the fire, they had to be rescued by firemen using a ladder and were treated in hospital for smoke inhalation.

SHIP MOVEMENTS

NAVY

Chaleur in the Inner Harbor, all other ships in port.

MARINE SCIENCES

Pandora II en route to Victoria, all other ships in port.

Yet Another False Alarm At Motel

Victoria firemen were called to Windsor Court, 252 Gorge, at 11:30 a.m. today for about the 14th time in five months.

It was yet another false alarm.

A Victoria youth was convicted of mischief in one false alarm last month, but a real blaze occurred a few weeks later when about 90 tenants were evacuated.

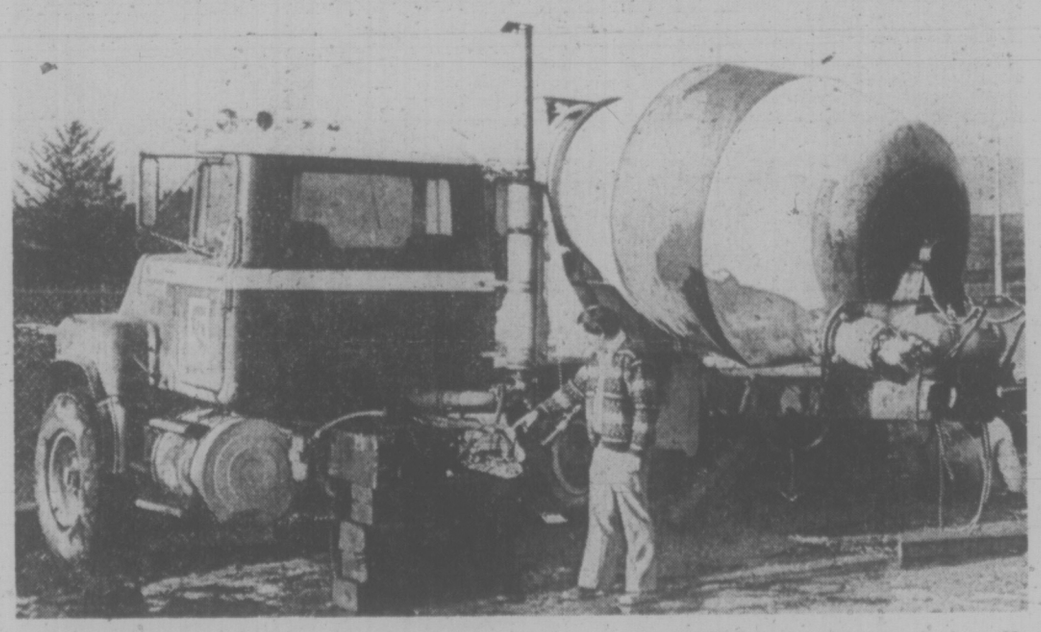

TWO HALVES may make a whole — but when you're talking about this Columbia Ready Mix cement truck which broke in two on Sooke Road Thursday, it's going to cost an estimated $25,000 to $30,000 to put pieces together again, according to manager Dennis Ridley, examining results here. He said frame broke in freak mishap. Cab of 28-ton truck went into ditch but driver Terence Lewis was unhurt. He said the break sounded like a rifle shot. (Irving Strickland photo).

Ask The Times

Q. How did the name "penthouse" originate? B.K.

A. A penthouse originally was a shed built on to a building. The word comes from the Latin words, pendere, meaning to hang, and ad, meaning to. Today, penthouse usually refers to a dwelling unit on the roof of a high building.

Send your questions to Ask the Times, 2621 Douglas Street. They should be of general interest and deal with matters of fact. The Times does not undertake to solve conundrums and legal problems, or evaluate old coins. Personal replies to queries are not made.

sports

DOUG PEDEN - EDITOR

NHL Pondering Review of Refs

TORONTO (CP) — Scotty Morrison, referee-in-chief of the National Hockey League, said Thursday he thinks his officials can police the league, "but obviously the government thinks otherwise."

Morrison, commenting on the laying of a charge of assault causing bodily harm against Dan Maloney of Detroit Red Wings, said Thursday that he had contacted all 20 NHL referees with renewed instructions to step up enforcement of two rules.

"We felt when we left our referees training camp in the summer we had a good level of officiating, but obviously we'll have to review the situation," said Morrison.

Maloney was charged as the result of an incident in Wednesday night's NHL game between Toronto Maple Leafs and the Red Wings at Maple Leaf Gardens.

Maloney hit Toronto defenceman Brian Glennie in the second period of the game after Glennie had stepped into Detroit centre Bryan Hextall, knocking him to the ice from behind.

Glennie spent the night in a Toronto hospital under observation. He was released Thursday morning and will probably play in the Leafs game tonight with Kansas City Scouts.

Morrison said he asked the officials to strictly enforce rules 44 and 49 in the future. Rule 44 states that a match penalty shall be imposed on any player who deliberately attempts to injure an opponent, and adds that the incident must be reported to the league president for further action.

Rule 49 states a player who deliberately injures an opponent in any manner shall be given a match penalty.

Morrison said a match penalty should have been imposed against Maloney, who received a five-minute major from referee Bryan Lewis for the altercation with Glennie.

Punch Imlach, general manager and vice-president of Buffalo Sabres, said the "whole hockey violence thing has been blown out of proportion."

"It's hard to define what this guy (Ontario Attorney Roy McMurtry) is talking about," Imlach said. "The law is the law and the hockey business is the hockey business. Everyone has their definition of violence in hockey. Mine is two guys standing there hitting each other over the head with their sticks."

Last week, the newly-appointed McMurtry announced a crackdown on violence in all sports, and said players exhibiting violence in games would be charged.

"People take this stuff too seriously," Imlach said of violence and hockey. "In all my years with the Sabres I haven't seen excessive violence. We've got some guys that play tough but don't break the law."

Alan Eagleson, executive-director of the National Hockey League Players' Association, said there are four laws in hockey.

"There's a law in the U.S., one in Canada, one in Minnesota (referring to the Dave Forbes assault case) and now one in Ontario."

Barbara Glennie, wife of the eight-year NHL veteran involved in the altercation, said she has noticed an increase in violence in the sport.

"My immediate reaction to the situation is that hockey is getting carried away," she said. "Up until now, they haven't been doing enough to crack down on this sort of thing."

On the ice, a pair of Nanaimo residents came through with important goals in the only two games played.

Wayne Blanchin, a one-time Victoria Cougar who was recalled from Hershey of the American League earlier in the day, scored the winning goal as Pittsburgh Penguins defeated St. Louis Blues 5-3.

Gene Carr, another Vancouver Island product, fired his fifth of the season to help Los Angeles Kings tie Philadelphia Flyers 1-1.

Boxers Clout Lowly Blues

CHEMAINUS — London Boxing Club extended its winning streak to 12 games by hammering cellar-dwelling Chemainus Blues 9-3 Thursday in a Big Six Hockey League game at Fuller Lake Arena.

Ron Poole, Bob Boyd, Graham Brown and Gerry Blanchette scored twice each for Boxers while Les Bergman added a single.

Greg Gow (2) and Brett Hughes replied for Blues.

NHL SUMMARIES

PATRICK DIVISION

	P	W	L	T	F	A	Pts.
Philadelphia	14	9	1	4	68	32	22
NY Islanders	13	7	2	4	57	35	18
NY Rangers	13	5	7	1	35	51	11
Atlanta	12	4	7	1	28	31	9

SMYTHE DIVISION

	P	W	L	T	F	A	Pts.
Chicago	14	7	4	3	44	37	17
St. Louis	13	4	6	3	40	37	11
Vancouver	14	3	8	3	39	54	9
Kansas City	12	4	7	1	21	44	9
Minnesota	11	3	8	0	30	38	6

ADAMS DIVISION

	P	W	L	T	F	A	Pts.
Buffalo	13	10	2	1	65	29	21
Toronto	12	7	4	1	39	39	15
Boston	13	5	5	2	37	42	12
California	14	3	9	2	34	49	8

NORRIS DIVISION

	P	W	L	T	F	A	Pts.
Los Angeles	15	10	4	1	48	30	21
Montreal	13	9	2	2	62	26	20
Pittsburgh	11	6	4	1	47	30	13
Detroit	14	2	9	3	34	61	7
Washington	14	3	11	1	45	68	5

Games tonight: NY Rangers at California, Minnesota at Atlanta, Toronto at Kansas City.

PITTSBURGH 5, ST. LOUIS 3

First Period

1. St. Louis, Lefley (9) (Sanderson) 4:28.
2. St. Louis, Unger (9), (Gassoff) 6:30.

Penalties — Plante (SL) 4:14, Durbane (Pgh) 7:11, Campbell (Pgh) 9:46, Gassoff (SL) 19:24.

Second Period

3. Pittsburgh, Larouche (4) 3:00.
4. Pittsburgh, Apps (6), (Pronovost, Stackhouse) 14:28.
5. St. Louis, Irvine (1), (Larose, Unger) 16:56.

Penalty — B. Wilson (SL) 19:48.

Third Period

6. Pittsburgh, Larouche (4), (Pronovost, Stackhouse) 1:32.
7. Pittsburgh, Bianchin (1), (Kehoe, Larouche) 3:08.
8. Pittsburgh, Pronovost (5), (Apps, Stackhouse) 15:05.

Penalties — Sanderson (SL) 0:54, Irvine (SL), Campbell (Pgh), (double minor) 10:50, Wilkins (Pgh) 12:39, St. Louis (bench minor) 19:19.

Shots on goal by

Pittsburgh	13	6	7	—26
St. Louis	14	13	14	—41

Goal — Laxton, Pittsburgh; Belanger, St. Louis.
Attendance—17,077.

LOS ANGELES 1, PHILA. 1

First Period

1. Los Angeles, Carr (5), Nevin) 10:34.

Penalties — Jim Watson (Pha) 11:05, 1:45, Sargent (LA) 15:11, Schultz (Pha) double minor, misconduct) 19:27.

Second Period

2. Philadelphia, Lonsberry (5), (Dornhoefer, MacLeish) 14:07.

Penalties — Dupont (Pha) 4:15, Murphy (LA) 4:30, Dornhoefer (Pha) 19:13.

Third Period

No scoring.

Penalties — Schultz (Pha) 6:42, Dornhoefer (Pha) 9:36.

Shots on goal by

Los Angeles	8	8	5	—21
Philadelphia	14	8	9	—31

Goals — Edwards, Los Angeles; Stephenson, Philadelphia.
Attendance — 17,007.

Aaron, Johnson Return

Times News Services

Hank Aaron and Darrell Johnson are ready for continued employment in major league baseball.

Aaron, the majors' all-time home run king with 745 in 22 seasons, announced Thursday he will play with Milwaukee Brewers for one more season and then will join the front office squad as a vice-president of the American League team.

Until the announcement, Aaron was considered a candidate to replace Del Crandall, fired as Brewers' manager on the last day of the season.

The Brewers still are looking for a field boss but it was reported in Milwaukee that Alex Grammas, third-base coach with Cincinnati Reds, may be first in line. Grammas met with Milwaukee officials Thursday.

Boston Red Sox solved their managerial problem for at least two more years. That's the length of a new contract signed by Johnson, who led Boston to the AL pennant this year.

Montreal Expos of the National League signed Larry Bearmarth as pitching coach and Ron Piche, a native of Montreal, as bullpen coach.

McCaghey Sparks LBC To 5th Win

London Boxing Club Seniors outscored James Bay Athletic Association 34-17 in the second half en route to a 66-51 Victoria Senior "B" Men's Basketball League victory Thursday night at Spectrum Community School. It was the Seniors' fifth straight win.

Duff McCaghey sparked the Seniors by scoring 14 of his 20 points in the second half. Harry Hunter was the top marksman for James Bay with 16 points.

The victory snapped a tie for first place and boosted the Seniors two points ahead of runner-up Oak Bay.

BOXING CLUB (66): Duff McCaghey 20, Jim MacKay 14, Dave Wirtanen 14, Rich Connolly 8, Mike Reimer 4, Dan Ireland 2, Bill Hingley 2, Loris Corletto 2, Alf Hass, Mar Lavertu.

JAMES BAY (51): Harry Hunter 16, Mike Gaines 14, Al Martyn 6, Mike Morrill 6, Tony Anderson 4, Ian Scott 3, Hans de Goede 2, Bob Wiley, Dave Wallace.

	P	W	L	F	A	Pts.
LBC Seniors	5	5	0	380	271	10
Oak Bay	4	4	0	361	254	8
James Bay	5	3	2	229	213	6
LBC Juniors	4	2	2	267	243	4
Independents	4	1	3	271	325	2
Stevens	4	0	4	271	334	0
Vic. Juniors	4	0	4	229	368	0

SOVIETS PLAN LOTTERY

MUNICH (AP) — Soviet authorities are planning an international lottery to help pay for the 1980 Olympic Games in Moscow.

Espo to Rangers

BOSTON — Boston Bruins stunned their National Hockey League followers today by dealing centre Phil Esposito, their five-time scoring champion, to New York Rangers.

Shock waves were reverberating throughout Boston after it was announced that Esposito and defenceman Carol Vadnais were dealt to the Rangers in exchange for defenceman Brad Park and centre Jean Ratelle.

The Rangers also sent minor-league defenceman Joe Zanussi to the Bruins.

It was the second time the high-scoring Esposito had been involved in a major trade.

In what was regarded as the all-time great steal, the big centre was acquired by the Bruins from Chicago Black Hawks in 1967 along with Ken Hodge and Fred Stanfield for Gilles Marotte, Pit Martin and Jack Norris.

Esposito, 33-year-old native of Sault Ste Marie, Ont., is in his 13th season in the NHL and holds the one-season record for points. He scored 76 goals and 76 assists for 152 points in the 1970-71 season with the Bruins.

In eight full seasons with Boston, Esposito never scored less than 35 goals. He scored 453 goals in his eight full years as a Bruin but had only six this season.

Earlier this year, there had been reports that Esposito might jump to the World Hockey Association but those were squelched in May when he signed "a multi-year" contract. That contract has been acquired by Rangers.

Esposito's popularity in Boston was exceeded only by the fans' adoration of defenceman Bobby Orr.

Today's news broke shortly after it was announced that Orr may get back into action Saturday night in Vancouver. Orr underwent knee surgery before the season started and recently started skating to get back into shape.

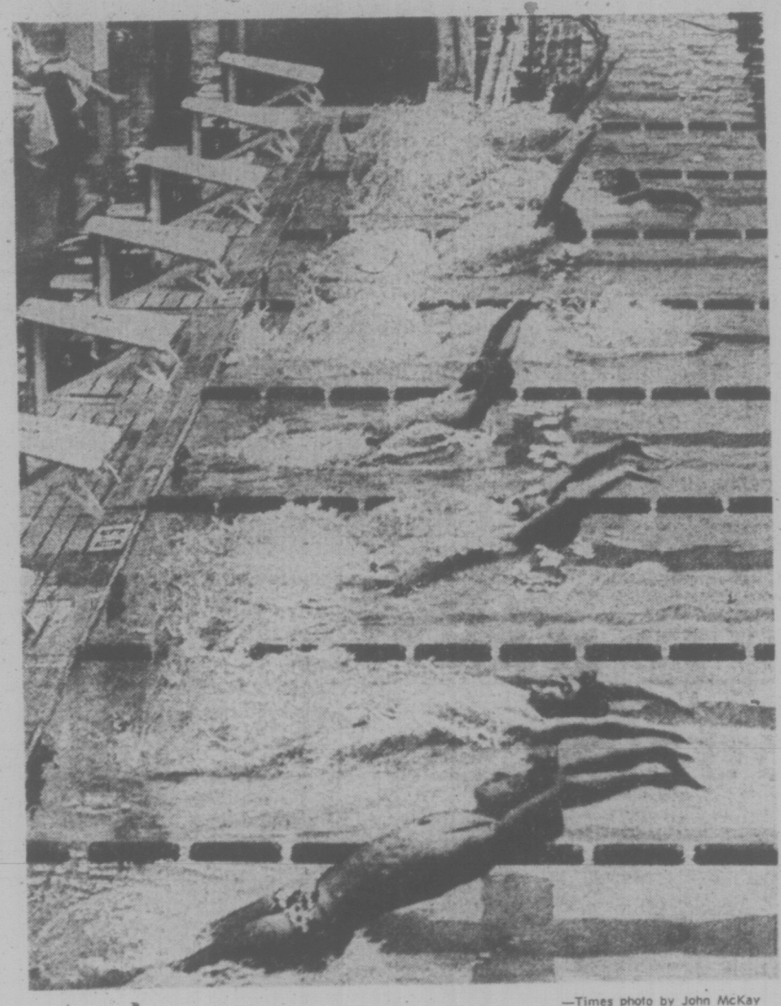

—Times photo by John McKay

Start of boys' 50-metre backstroke

Who'll It Be In Goal?

Victoria Cougar coach Pat Ginnell is undecided about his starting goaltender, and that also may be a problem for Lethbridge Broncos' coach Earl Ingarfield.

Ginnell has three—holdovers Gerry Simpson and Dan Rogers, and newcomer Murray Bannerman, obtained from Winnipeg on a trial basis, Bannerman made his first start Tuesday when Cougars defeated Brandon Wheat Kings 6-2.

Although Bannerman played well, Ginnell won't name his starting goalie until shortly before Saturday's scheduled Western Canada Hockey League game with Lethbridge.

Ginnell did say, however, he plans to bring up centre Brent Kristoff from Nanaimo Clippers of the B.C. Junior League.

Ingarfield was left wondering about his goaltending after Kamloops Chiefs hung a 13-1 beating on Lethbridge Thursday. The Chiefs, running their undefeated streak to 10 games, scored nine against starter Rollie Boutin and then popped four against replacement Tim Steele.

Rob Flockharrt scored four goals while Ryan Walter and Dave Hatheway each had two for the Chiefs. Dave Johnson, Alan Young, Reg Kerr, Mike Urquart and Larry Lestander added singles. Willie Desjardins scored the lone Lethbridge goal.

WESTERN DIVISION

	P	W	L	T	F	A	Pts.
Kamloops	15	10	3	2	81	48	22
New West.	15	10	3	2	81	57	22
Medicine Hat	13	7	4	2	70	62	16
VICTORIA	16	7	7	2	68	68	16
Calgary	14	5	9	0	50	73	10
Edmonton	11	3	7	1	54	51	7

EASTERN DIVISION

	P	W	L	T	F	A	Pts.
Saskatoon	15	9	4	2	82	61	20
Winnipeg	17	9	7	1	85	77	19
Lethbridge	13	7	6	0	63	65	14
Brandon	14	4	7	3	57	59	11
Regina	13	3	9	1	47	57	7
Flin Flon	14	2	10	2	44	103	6

Next games: Tonight — Calgary at Saskatoon, Edmonton at Regina, Medicine Hat at Winnipeg, Lethbridge at New Westminster.

Top Flame Out

ATLANTA (AP) — John W. Wilcox Jr. has resigned as president of Atlanta Flames of the National Hockey League saying he wants to devote more time to his duties as president of the Omni entertainment centre. Flames general-manager Cliff Fletcher was named acting president.

Swim Sweep For Mt. Doug

Mt. Douglas accumulated a record 750 points Thursday while capturing a third consecutive title at the Greater Victoria high school swimming championship meet at Crystal Pool.

In addition to the Sir Edward Beatty Trophy for the over-all title, Mt. Douglas competitors took both the "A" trophy for club swimmers and the "B" event shield for novices.

Belmont made its best-ever showing, taking second place over-all with 510 points and finishing second in the "B" event with 165 points, 61 less than Mt. Doug.

Dunsmuir, competing in only its second meet, finished third over-all with 487 points and was second in the "A" event with 356 points, 168 less than the champions.

Oak Bay, which held the title for 23 consecutive years until Mt. Douglas took the laurels, sagged to a seventh-place finish with 199 points. The Bays finished second in each of the past two years and have claimed the title a total of 27 times during the 39-year-old competition.

However, Oak Bay still had the outstanding female swimmer in Judy Newman.

Miss Newman was the only triple winner in the "A" event and set records while finishing first in the 100-metre individual medley, the 50-metre breastroke and the 100-metre breastroke.

Records were broken in all but 17 of the 44 events. Karen Rushcall of Mt. Douglas won the 100-metre butterfly in one minute, 9.7 seconds to slice 31 seconds from the standard set by her sister Carolyn in 1973 and established a mark of 31.7 seconds in the 50-metre butterfly.

Doug Portlance of Belmont set records in the 50-metre backstroke and 100-metre breaststroke while John Ellis of St. Michaels snapped records in the 50-metre and 100-metre breaststroke events to emerge as the top male swimmers.

The Bob Smirl Memorial Trophy for sportsmanship was shared by Laurie Stocks of Claremont and Elizabeth Dewey of Mt. Douglas.

(Results on Page 21.)

SPECTRUM, BAYS SET FOR FINAL

Defending-champion Spectrum and Oak Bay, who will both represent Victoria in the B.C. high school soccer championship next weekend in Abbotsford, square off tonight at 8 in Royal Athletic Park in a struggle for the Greater Victoria playoff title.

Spectrum has nearly the entire team back which defeated Reynolds Roadrunners 3-2 in last season's Colonist Cup final while Oak Bay has nine returnees from last year's squad, which made the semi-finals.

GYPSY JEWEL TOPS 'CAP

There's a full field of eight fillies and mares listed for Saturday's running of the Royal Oak Inn Purse at Sandown Park. The distance will be one mile and 70 yards and the purse $2,000.

High weight has been assigned to Gypsy Jewel, a four-year-old chestnut fully that finished a bang-up second to No Help over one mile in Monday's Invitational Handicap. She will carry 121 pounds.

Also expected to draw considerable support is George Harknett's locally-owned, four-year-old Double Dev, which has a second, a fourth and a fifth at the meeting. Scheduled to pack 118 pounds Saturday, Double Dev finished behind Gypsy Jewell in that Monday race.

Other horses entered are Choya (117 pounds), Canadian Colleen (116), Our Diamond (116, Craigdina (115), Fitsy's Story (115) and Le Farge (114).

Field Holds Up for CIAU Soccer

By JIM CRERAR
Times Staff

The weatherman threw the book at the early arrivals for the Canadian Intercollegiate Athletic Union soccer championships Thursday but at least one coach isn't worried.

Tony Richards, coach of Dalhousie University Tigers of Halifax, took a look at the Centennial Stadium field and had nothing but praise.

"We're used to playing on poor surfaces," he said Thursday night at a pre-tournament coach's meeting. "This will be like playing on a billiard table."

UVic sports and recreation manager Mike Elcock agreed there should be little trouble with the surface in the stadium, but he warned that the No. 5 soccer pitch, also in use for the five-team tournament, could be muddy.

This afternoon's first-round schedule pitted Dalhousie, sporting a 10-0 won-lost record in league play with playoff victories over New Brunswick and Memorial of Newfoundland, against coach Brian Hughes' UVic Vikings, Canada West conference champs with a 3-0 record in the round-robin playoffs.

In another game this afternoon, Queen's Golden Gaels of Kingston met Manitoba Bisons. The Gaels, coached by John Walker, swept to the Ontario championship with seven wins and three ties in 10 league starts and a 2-1 playoff victory over Waterloo Warriors.

Bisons are coached by Cameron Howes and took the Great Plains Athletic Conference title with three wins and three ties in a round-robin playoff involving Lakehead and Winnipeg.

Due to arrive today are Concordia Stingers of Montreal, coached by Harry Hus. The Stingers swept to the Quebec University Athletic Association crown with an 8-0 won-lost record, scoring 67 goals and allowing only five. They drew a first-round bye and play the winner of the Manitoba-Queen's game Saturday a 2:30 p.m. in Centennial Stadium. The survivor plays the Dal-UVic winner in the final Sunday at 2:30.

Consolation games for the losers are scheduled Saturday at 1 p.m. and Sunday at 12 noon, both on the No. 5 soccer field.

In the event of ties, two 15-minute overtime periods will be played.

—John McKay photo

RULES CHECK: Coaches of teams in Canadian Intercollegiate Athletic Union soccer championships starting today at UVic check regulations Thursday night at Coachman Inn. Meeting are (left to right) — John Walker, Queen's; Cameron Howes, Manitoba; George Smith, UVic assistant coach; Brian Hughes, UVic head coach, and Tony Richards, Dalhousie. Tournament continues Saturday and Sunday.

LEADING SANDOWN RIDERS

	Mts.	W	P	S
Garth Carter	60	19	10	13
Craig Miller	70	14	17	8
Gerry Brownell	80	12	10	14
Mark Walker	57	10	11	11
Kevin Furlong	67	10	7	15
John Hocken	82	10	14	10
Frank Barroby	61	7	8	7
Tom Wolski	43	4	3	4
Gene Salas	22	3	3	4
Alan Cuthbertson	6	2	0	0
Jim Arnold	14	2	2	2
Lonni Charlton	27	2	6	4
Paul LeBlanc	12	2	2	0
Barry McCowan	10	1	1	1
Keith Shore	17	1	1	3
Ken Gold	19	0	5	4
Ted Crites	5	0	1	0
Herbert Ho	3	0	0	0
Maurice Milne	1	0	0	1

COUGAR Hockey
WEEKEND ACTION!
SATURDAY 8:30 P.M. VICTORIA COUGARS vs. LETHBRIDGE Event No. 7
SUNDAY 7:00 P.M. VICTORIA COUGARS vs. KAMLOOPS Event No. 8
Adults $3.00, Youths and Senior Citizens $1.75, Children under 12 $1.25

Enjoy an afternoon of exciting horse races
Monday, Wednesday, Friday, Saturday
Post 1 p.m.
Exacto or Quinella every race
Admission $1.50
see you at
Sandown park
Sidney, B.C.

OUTDOORS
stewart lang

Access Picture Varies For Antlerless Opening

If this blustery weather keeps up, the more skillful hunters out of the hordes who will take to the field Saturday morning for the opening of antlerless deer season on Vancouver Island will likely bag their limit.

Anyone going out should check the regulations carefully and note that the Cowichan Lake-Cowichan River (sub-unit 1-4) and Qualicum Beach to Campbell River (sub-unit 1-6) areas are open on a bucks-only basis this season.

Hunters should also be aware that the access picture in most major logging areas is a hodge-podge at present. I've tried to summarize access information below but a few things should be kept in mind before heading offf.

Heavy rains have caused a number of washouts and road repair crews can be encountered at any place or time this weekend. Likewise, a number of the smaller logging operations or contract loggers could be active, so watch out for loaded trucks.

★ ★ ★

Before venturing up any of the side roads, make sure you can get back if one of the bridges or culverts happens to wash out while you're above it. If you're trapped in this manner a long wait might ensue before either you or your vehicle can be retrieved.

And alway carry a good supply of matches, food, axe and compass — together with the knowledge of how to properly use them.

For those planning to make a long weekend of it, Pacific Logging, B.C. Forest Products at Port Renfrew and Malloch and Mosseley take Monday off and work Tuesday.

The lone exception on the southern end of the Island is Canadian Puget Sound Lumber and Timber Co. at Jordan River, which will work Monday and take Tuesday off.

Other operations on the Island that will be open to hunters Monday but restricted for, access Tuesday are Crown Zellerbach's Nitinat Division; MacMillan Bloedel's Sproat and Franklin River divisions; B.C. Forest Products' Caycuse and Crofton divisions; Tahsis Company's Gold River and Zeballos division and Rayonier's Holberg division.

Loggers at Crown Zellerbach's Nanaimo and Courtenay operations, as well as Mac and Blo's Shawnigan, Chemainus and Nanaimo divisions will work Monday and take Tuesday off.

Four of Mac and Blo's divisions — Cameron, Menzies Bay, Eve River and Port MacNeill — will enjoy a four-day weekend by taking both Monday and Tuesday off.

★ ★ ★

In a dramatic departure from most other comapnies, Canadian Forest Products operations at Woss Lake and Beaver Cove will work Monday through Thursday and take Friday (Nov. 14) off in lieu of the Remembrance Day holiday. So, if you're planning a hunting trip to the Nimpkish Valley area during the antlerless season, which ends Nov. 16, it might be worthwhile to wait until that weekend.

Other CFP camps on the Island are expected to follow suit.

Most areas where logging is going on are closed to recreational use entirely while others are only closed where the actual logging is in progress. So watch for signs.

I can't help but feel, however, that the needs of recreationists would be better served if the companies and unions could set up these holiday periods on an annual basis so that working days would coincide throughout the Island.

Since a great number of company roads link together at the boundaries of their jurisdictions, it might make things a little easier and safer for both recreationists and loggers.

Coble's Calendar Unavailable Because of the Postal Strike

BOWLER OF WEEK

Joining list of winners in Times Bowler-of-the-Week competition is Sandy MacNeil, who staged strong finish to capture women's fivepin award in fifth week of 13th annual contest. Sandy rattled pins for 241-224-386—851 series in the Wednesday Morning Ladies' League at Town and Country Lanes to earn award that qualifies her for Bowler-of-the-Year rolloffs.

SPORTS MENU

TONIGHT

BASKETBALL
4:30 p.m. — Men's exhibition, UVic Jayvees vs. Caribou College, Old UVic gymnasium.
4:30 p.m. — Women's exhibition, UVic Jayvees vs. Caribou College, McKinnon Building.

VOLLEYBALL
7 p.m. — Canada West University Athletic Association, women's league, UVic Vikettes, vs. Lethbridge, McKinnon Building.
8:30 p.m. — Canada West University Athletic Association, men's league, UVic Vikings vs. Lethbridge, McKinnon Building.

HOCKEY
8 p.m. — South Island Junior "B" League, Juan de Fuca vs. Esquimalt, Esquimalt Sports Centre.
8:30 p.m. — Big Six League, Victoria Western Homes Buckaroos vs. Lake Cowichan Lakers, Lake Cow-

Peters Selected To Handle Birds

BALTIMORE (AP) — Henry Peters, a former minor baseball league president, has been named executive vice-president and general manager of Baltimore Orioles.

The 51-year-old head of the National Association of Professional Baseball Leagues since 1971 succeeds J. Frank Cashen.

HOCKEY TRAIL

B.C. JUNIOR
Merritt 4, Penticton 0.

QUEBEC MAJOR JUNIOR
Hull 5, Laval 1.
Trois-Rivieres 7, Cornwall 3.

ONTARIO MAJOR
Kingston 6, Peterborough 4.
Sudbury 5, Windsor 1.
Hamilton 4, St. Catharines 3.

PRO BASKETBALL

NATIONAL ASSOCIATION
Cleveland 113, Atlanta 108.
Washington 110, Seattle 100.
Golden State 111, New York 96.

AMERICAN ASSOCIATION
Denver 111, Utah 105.

Spurs' Owner Vows to Continue

DENVER (AP) — Denver Spurs owner Ivan Mullenix has denied a report by a Toronto newspaper that the Spurs and four other World Hockey Association teams might fold by next summer.

"We fully intend to operate the Denver Spurs in the WHA, not only for the 1975-76 season but in the future, as long as the Denver community wants professional hockey," Mullenix said in a statement Thursday.

Mullenix acknowledged Denver's poor early season attendance in its first year in the WHA.

"Although we admittedly have been disappointed at our low early-season attendance, we are now getting assurances and support from the business community that we feel will produce the kind of general fan support to make this a solid franchise," Mullenix said.

"The transition to major league hockey was not expected to be made without an introductory period in which the fans of Denver could see what the product looked like. We feel our team has now come together and is producing the kind of excitement that will result in a great improvement at the gate."

The Spurs, with a 3-5-1 record, have averaged slightly more than 3000 in the new 16,400-seat McNichols Arena.

The Toronto Globe and Mail had reported Wednesday that San Diego Mariners could fold by Christmas. The story also named the Spurs, Calgary Cowboys, Cleveland Crusaders and Minnesota Fighting Saints as other WHA teams in financial trouble.

The newspaper quoted Saints' president Wayne Belisle and player agent Steve Heller of Montreal in the story.

"I don't think Denver realized what they were getting into when they joined the league," said Belisle. "At the present time, I don't think hockey can survive in Denver," said Heller.

HIGH SCHOOL SWIM RESULTS

"A" EVENTS

Boys

50-metre freestyle: 1. J. Vanderboor (MD); 2. S. Buttner (MD); 3. D. Pickles (SMU); 4. J. McDiarmid (MD). Time: 27.5.

50-metre backstroke: 1. D. Portelance (B); 2. A. Anderson (MD); 3. M. Sabel (B); 4. D. McLure (SMU). Time: 29.7 (record).

50-metre breaststroke: 1. J. Ellis (SMU); 2. I. Maxwell (MD); 3. J. McDiarmid (MD); 4. C. Chui (SMU). Time: 34.4 (record).

50-metre butterfly: 1. A. Anderson (MD); 2. W. Hope (SMU); 3. G. Washburn (D); 4. G. Morrison (B). Time: 28.4 (record).

100-metre freestyle: 1. W. Hope (SMU); 2. D. Sparrow (VH); 3. B. Forsyth (MD); 4. I. Maxwell (MD). Time: 56.6.

100-metre backstroke: 1. D. Portelance (B); 2. N. Borreily (MD); 3. D. Sparrow (V); 4. B. Manning (VH). Time: 1:03.3 (record).

100-metre breaststroke: 1. J. Ellis (SMU); 2. J. Vanderboor (MD); 3. D. Sparrow (VH); 4. B. Manning (VH). Time: 1:13.2.

100-metre butterfly: 1. W. Hope (SMU); 2. A. Anderson (MD); 3. G. Washburn (D); 4. B. Forsyth (MD). Time: 1:02.3 (record).

100-metre individual medley: 1. N. Borreily (MD); 2. J. Vanderboor (MD); 3. D. Pickles (MD); 4. I. Maxwell (MD). Time: 1:05.2.

200-metre freestyle relay: 1. Mt. Douglas; 2. Dunsmuir; 3. St. Michaels; 4. Oak Bay. Time: 1:53.1 (record).

200-metre medley relay: 1. Mt. Douglas; 2. Dunsmuir; 3. Dunsmuir; 4. St. Michaels. Time: 2:02.6 (record).

400-metre freestyle relay: 1. Mt. Douglas; 2. St. Michaels; 3. Belmont; 4. St. Michaels. Time: 3:59.2 (record).

Girls

50-metre freestyle: 1. E. Finck (OB); 2. G. McGuinness (MD); 3. S. Carson (MD); 4. J. Edger (NH). Time: 30.1.

50-metre backstroke: 1. S. Carson (MD); 2. B. Penn (MH); 3. M. Portelance (B); 4. P. Mendum (D). Time: 36.1 (record).

50-metre breaststroke: 1. J. Newman (OB); 2. J. Rainey (B); 3. S. Fukuyama (D); 4. K. Peterson (VH). 37.4 (record).

50-metre butterfly: 1. K. Rushcall (MD); 2. D. Lockhead (D); 3. C. Sabel (B); 4. M. Portelance. Time: 31.7 (record).

100-metre freestyle: 1. K. VanSacker (C); 2. L. Morrison (B); 3. E. Finck (OB); 3. L. Willner (C). Time: 1:03.1.

100-metre backstroke: 1. S. Shipiruk (VH); 2. E. McDonald (C); 3. D. Carlow (OB); 4. B. Raap (C). Time: 1:13.9 (record).

100-metre butterfly: 1. K. Rushcall (MD); 2. I. Gardiner (MD); 3. D. Lockhead (D); 4. E. Finck (OB). Time: 1:09.7 (record).

100-metre individual medley: 1. J. Newman (OB); 2. S. Shipiruk (VH); 3. K. Rushcall (MD); 4. D. Carlow (OB). Time: 1:12.1 (record).

100-metre breaststroke: 1. J. Newman (OB); 2. K. Vansacker (C); 3. T. Gardiner (MD); 4. J. Rainey (B). Time: 1:19.1 (record).

200-metre freestyle relay: 1. Mt. Douglas; 2. Victoria; 3. Dunsmuir; 4. Norfolk House. Time: 2:06.2.

200-metre medley relay: 1. Mt. Douglas; 2. Dunsmuir; 3. Claremont; 4. Oak Bay. Time: 2:10.2 (record).

400-metre freestyle relay: 1. Claremont; 2. Belmont; 3. Dunsmuir. Time: 4:47.4 (record).

MIXED

200-metre freestyle relay: 1. Belmont; 2. Victoria; 3. Dunsmuir; 4. St. Michaels-Norfolk House. Time: 1:55.5.

"B" EVENTS

Boys

50-metre freestyle: 1. D. Richardson (MD); 2. J. Phillips (MD); 3. J. Weese (B); 4. B. Moore (SMU). Time: 27.9.

50-metre backstroke: 1. B. Noble (E); 2. J. Phillips (MD); 3. J. Weese (B); 4. R. Benson (D). Time: 32.1 (record).

50-metre breaststroke: 1. B. Bultena (B); 2. M. Kirby (OB); 3. N. Gamble (VH); 4. G. Luzney (B). Time: 37.2.

50-metre butterfly: 1. B. Noble (E); 2. D. Richardson (MD); 3. J. Lockhead (D); 4. R. Pettapiece (SMU). Time: 29.7 (record).

100-metre freestyle: 1. J. McMillan (R); 2. R. Meek (SMU); 3. D. Miller (VH); 4. B. Sled (E). Time: 1:06.3

100-metre individual medley: 1. D. McMillan (R); 2. J. Lockhead (D); 3. J. Robertson (B); 4. M. Toakley (C). Time: 1:13.5 (record).

200-metre freestyle relay: 1. Belmont; 2. Oak Bay; 3. Mt. Douglas; 4. St. Michaels. Time: 2:05.0.

200-metre medley relay: 1. Mt. Douglas; 2. Esquimalt; 3. Belmont; 4. Dunsmuir. Time 2:16.1.

400-metre freestyle relay: 1. Claremont; 2. St. Michaels; 3. Dunsmuir; 4. Mt. Douglas. Time: 4:49.1.

Girls

50-metre freestyle: 1. B. Packford (VH); 2. B. Rhoades (MD); 3. E. Currie (MD); 4. T. Farmer (S). Time: 32.1 (record).

50-metre backstroke: 1. T. Farmer (S); 2. D. Smith (MD); 3. L. Ward (D); 4. L. Wells (B). Time: 37.9 (record).

50-metre breaststroke: 1. C. Beruba (S); 2. V. Mitchell (S); 3. J. Benson (D); 4. C. Ambrose (C). Time: 43.0.

50-metre butterfly: 1. G. McGuinness (MD); 2. B. Moodie (D); 3. D. Richardson (MD); 4. J. Fry (B). Time: 35.8 (record).

100-metre freestyle: 1. B. Packford (VH); 2. b.Rhodes (MD); 3. G. Brewin (MD). 4. B. Turner (C). Time: 1:11.7 (record).

100-metre individual medley: 1. G. McGuinness (MD); 2. B. Moodie (D); 3. B. Rhoades (MD); 4. L. Stocks (C). Time: 1:18 (record).

200-metre freestyle relay: 1. Spectrum; 2. Mt. Douglas; 3. Dunsmuir; 4. Belmont. Time: 2:10. (record).

200-metre individual medley: 1. Spectrum; 2. Mt. Douglas; 3. Claremont; 4. Belmont. Time: 2:35.0.

400-metre freestyle relay: 1. Mt. Douglas; 2. Claremont; 3. Belmont; 4. Claremont. Time: 5:10 (record).

MIXED

200-metre freestyle relay: 1. Belmont; 2. Victoria; 3. Dunsmuir; 4. St. Michaels Norfolk House. Time: 2:06.9.

STANDINGS

Mt. Douglas	750
Belmont	510
Dunsmuir	487
St. Michaels-Norfolk	404
Claremont	282
Vic High	228
Oak Bay	199
Spectrum	78
Esquimalt	48
Reynolds	40

WHA SUMMARIES

CANADIAN DIVISION	P	W	L	T	F	A	Pts.
Quebec	14	9	5	0	55	46	18
Winnipeg	11	8	3	0	46	19	16
Edmonton	14	5	7	2	53	56	12
Calgary	12	5	6	1	36	38	11
Toronto	8	2	5	1	29	33	5
EASTERN DIVISION							
New England	11	6	4	1	36	35	13
Cincinnati	10	6	4	0	34	39	12
Cleveland	8	4	3	1	32	22	9
Indianapolis	11	4	7	0	39	41	8
WESTERN DIVISION							
Houston	9	5	4	0	33	33	10
Phoenix	11	5	6	0	34	46	10
Minnesota	10	4	5	1	29	37	9
San Diego	9	3	4	2	31	29	8
Denver	10	3	6	1	28	41	7

QUEBEC (5) — Relean Houle (8th, 9th), Rene Lecturc (5th), J. C. Tremblay (1st), Real Cloutier (10th). DENVER (3) — Ralph Backstrom (3rd and 4th), Gary McGregor (3rd). Attendance: 2863.

CINCINNATI (3) — Bernie McNeil (6th), Don O'Donoghue (1st), Steve Andrascik (2nd). NEW ENGLAND (8) — Thommy Abrahamsson (3rd, 4th, 5th), Wayn Carleton (5th and 6th), Rosaire Paiement (2nd), Danny Arndt (3rd), Tom Webster (5th). Attendance: 7481.

TAYLOR TRADED

DENVER (AP) — Denver Nuggets of the American Basketball Association have sent defensive ace Roland "Fatty" Taylor to Virginia Squires in a straight player trade for six-foot-three guard Chuck Williams.

SUPPORT THE UNITED WAY. DONATIONS ARE ACCEPTED AT ALL BANKS
IT NEEDS YOUR HELP—NOW
SIDDALL
FOR CITY COUNCIL

. . ANNOUNCEMENT . .
Further to the closure of CN City Ticket Office, Oct. 31, Featherstone Travel is pleased to continue offering ticketing service for
CANADIAN NATIONAL RAIL
CANADIAN PACIFIC RAIL
AMTRACK
Featherstone Travel
734 YATES COLWOOD PL.
386-6101 (Open Sat.) 478-9505

PLIMLEY TIRE SPECIAL
Minis 520x10
$17.95
Phone Parts 383-1106
PLIMLEY BRITISH CAR CENTRE
1010 Yates, Victoria, B.C.
Dealer Licence Number D-1777

BUILDING OR REPAIRING YOUR BOAT
Fiberglass MATERIALS
COMPLETE STOCK
FIBERGLASS RESIN
$10.95 Gal.
STYROFOAM
ACRYLICS
URETHANE
EPOXIES
PELAGIC
PACIFIC IND. LTD.
24 HURON ST.
386-1811 386-7814

WHEN YOU WANT PROFESSIONAL ADVICE, NOT A SALES PITCH — COME TO COLORTRON.
We Back All Our Products With a Professional Service Department Supervised by Erwin Shea with Over 30 Years Experience in Home Electronics Products.
The KENWOOD KR-5400 is the Most Sophisticated Stereo Receiver Ever Offered at a Medium Price.

499.95 With Budget Terms

It delivers more power than most listeners will ever use. And it combines this performance with features and controls that rival those of more expensive separate tuners and amplifiers. From pre-amp to power amp to tuner section, the KR-5400 is a receiver you will find hard to beat.

- Direct-coupled, Pure Complementary Symmetry Output Circuitry.

Flat frequency response from ultra-lows to highest highs is assured at all power levels up to rated output. 35 watts X 2 RMS — both channels driven 8 OHMS, 20-2000 HZ Power.

- Exclusive ASO Dual Proctection Circuit—Protects both your speaker system and your receiver.
- Three Speaker System Capability.
- Advanced New Pre-amplifier.
- Dual Tape Monitor Circuits
- Precise Tonal Compensation — No audible distortion regardless of bass or treble.
- Exceptional Tuner Performance
- Phase — Lock — Loop Multiplex Decoder.
- Four-Channel Ready.

KENWOOD / Goodmans
Gets Together To Give You Superior Sound at a Special Low Price.

1. Kenwood KR-1400 AM/FM Stereo Receiver (10+10 Watts RMS).
2. Kenwood KP-1022 Belt Drive Turntable With Magnetic Cartridge.
3. 2 Goodmans "Pickwick" Canadian Built Speakers.

SPECIAL PRICE 399.00 BUDGET TERMS

KENWOOD 5 YEAR WARRANTY

OPEN TUES. TO SAT. 8:30 to 5:30
FRIDAY NIGHT 'TIL 9 P.M.
COLORTRON
COLOR TV — STEREO — QUAD
3180 HARRIET RD. (JUST OFF BURNSIDE)
PHONE 383-9113

ERWIN SHEA
Service Manager

STEVE SHEA
Sales Manager

ENSIGN CHRYSLER PLYMOUTH
Plymouth CHRYSLER Dodge Trucks SALES/SERVICE
INVITES YOU to compare
Suncraft VEHICLES LTD.
THE MOTOR HOME YOU USE EVERY DAY

AND SAVE $1000
on a
BRAND NEW 1975
Fully Equipped Maxi "Dinette"
$10,583
SALE PRICE
Stock No. 4953

ENSIGN CHRYSLER PLYMOUTH
DODGE TRUCK CENTRE
QUADRA AT CALEDONIA — 386-2411
Ask for Truck Sales
Dealer Licence Number D-3672

Salmon a Bonus for Racing Director

Fate dealt John Watson a bonus on the weekend when he and Rod McBride gave up the fun of racing to direct the sixth annual regatta between Vancouver and Victoria Thunderbird sailors.

Aboard Drambuie, John, while waiting for the first of the five races to start on Saturday, caught a good-sized fish for supper.

There's little better compensation for a race committee co-chairman than a freshly-caught salmon.

The Victoria team again pulled off a victory, the winning boats being Redskin, Shamash, Sungoid, Umpka, Morning Calm, Sea Jay, Freeway and Irrawaddy.

★ ★ ★

The Turkey Head Sailing Association has another two races slated to be sailed in waters off Oak Bay on Sunday. Start times are 10 a.m. and 1:30 p.m.

Several THSA boats turned out last Sunday to take part in a 16-miler, the first of the Royal Victoria yacht Club's long-distance fall and winter races.

Two RVYC boats that cleaned up at Royal Vancouver Yacht Club's regatta were home to continue their winning streak. Greg Oliver's Distant Drummer was the first International Offshore Rule boat, beating Al Nelson's Lucifer by one minute.

Roland Brenner's eight-metre Reality cleaned up in the Pacific Handicap Racing Fleet section. She edged out Dick Readshaw Massilia II.

★ ★ ★

A fleet of 19 Lasers turned out for RVYC's frostbite racing on Saturday, Tony Rose winning top honors.

In Davidsons it was Mike Fraser, and Rob Thompson won in Fireball competition. There'll be series racing again on Saturday, beginning at 1:30 p.m.

The Canoe Bay Sailing Club has another six-miler planned for Saturday off Sidney. The start gun goes at 1 p.m.

Fort-nine boats paced it out in last Saturday's six-miler, which was won by C. Van Barloemen's Starwagon. John Graeme's newly-furbished six-metre Llanoria was second.

★ ★ ★

Women will take over at the Esquimalt Squadron, Canadian Forces Sailing Association, on Sunday for the ladies' skipper race in keel boats, starting at 12:30 p.m. There will also be the usual dinghy series racing.

Paul Jensen's Dania was the winner in last Sunday's keel boat racing. Fred Douglas's Virtue and Dennis Reilley's Green Teal placed second and third. George Kirkwood, Gary Rogers and Leon Politano were the top Laser sailors.

Maurice Robinson won in Fireballs, finishing ahead of John Alexander.

AROUND OUR SHORES
pat dufour

'RIDICULOUS' ROUND PUTS BEN IN FRONT

MARBLE FALLS (AP) — Ben Crenshaw, playing what he termed a "ridiculous round" of two-under-par-70, clung to a one-stroke lead Thursday over Don Massengale in the third round of the $25,000 Texas State Open golf tournament.

Crenshaw had racked up back-to-back 67s the first two days of the tourney but lost three penalty shots Thursday and missed three putts from inside three feet to come in with a 204, after three rounds.

Massengale, hitting 17 greens for the third day in a row, shot a 68 to gain two strokes on Crenshaw.

Barry Bowman for
MORNING MAYOR
"Exhaust controls for Tally-Ho's?"
DIAL C-FAX 1070

JUVENILE SOCCER SCHEDULE

Schedule of weekend games in the Vancouver Island minor soccer association:

SATURDAY

10 a.m.

DIVISION 5C: Saltspring Canadians vs. Juan de Fuca, Fulford Park.

DIVISION 8 NORTH: Cordova Bay Tigers vs. Gordon Head ANAF Vets, Lochside Park; Juan de Fuca Rangers vs. Oak Bay Tykes, Langford School; Peninsula Thunderbirds vs. Lansdowne Evening Optimist Tigers, Brentwood School; Lake Hill Jedresko Constr., bye.

DIVISION 8 EAST: Juan de Fuca vs. Peninsula Cougars, Sangster School; Lake Hill Bullfrog Service vs. Prospect Lake Redstar, Braefoot School; Victoria Boys' Club vs. Oak Bay Titans, Hollywood Park; Gordon Head Lums Greenhouses, bye.

DIVISION 8 WEST: Peninsula Ravens vs. Esquimalt Police Union, Airport Park; View Royal Kings vs. Cadboro Bay Ocean Constr., Helmcken Park; Gorge FC vs. Prospect Lake Risers, Rudd Park; Lansdowne Evening Optimist Panthers vs. Sooke Coasters, Lansdowne No. 1.

DIVISION 9 NORTH: Lake Hill Oddfellows vs. Gordon Head London Boxing Club, Braefoot School (upper); Peninsula Dolphins vs. Cordova Bay Colts, Sidney School; Prospect Lake Strikers vs. Gorge FC, Copley Park; Lansdowne Evening Optimist Colts, Bye.

DIVISION 9 EAST: Lansdowne Evening Optimist Mustangs vs. Cadboro Bay Raiders, Lansdowne No. 2; Home Lumber vs. Oak Bay Optimist Mustangs, Happy Valley School; Gordon Head Cosmos Royals vs. Peninsula Bobcats, Lambrick No. 1; Prospect Lake Toros, bye.

DIVISION 9 WEST: Oak Bay Optimist Mavericks vs. Juan de Fuca Rovers, Pemberton Park; Gorge Canadians vs. Gordon Head FC, Colquitz School; Lake Hill Kickers vs. Esquimalt Meat Market, Braefoot Park; Craigflower Motel, bye.

11 a.m.

DIVISION 6A: Oak Bay Optimist Bulldogs vs. Victoria Boys Club, Windsor Park; Gordon Hea Eagles vs. Oak Bay Optimist Bisons, Majestic Park; Duncan Fraser Construction vs. Lansdowne Evening Optimist Patriots, Sherman Road Park; Peninsula Jets, bye.

DIVISION 6: Lake Hill MacKenzie Esso vs. Prospect Lake Rangers, Lake Hill School; Peninsula Flyers vs. Juan de Fuca Columbia Readymix, Centennial Park; Cadboro Bay Vikings vs. Duncan Gyros, Uplands School; Lansdowne Evening Optimist Blues vs. Gorge FC, Lansdowne No. 1.

DIVISION 6C: Esquimalt Lions vs. View Royal Green Ghosts, Bullen Park; Lake Hill Trio Reddi-Mix vs. Cordova Bay Hawks, Braefoot Park; Gorge Canadians vs. Gordon Head Coppen Jewellers, Hyacinth Park; Sooke Checkers vs. Peninsula Sabres, Ed Milne School.

DIVISION 6D: Duncan Dees vs. Juan de Fuca, Sherman Road Park; Gordon Head Machinists vs. Gordon Head Cosmos, Vantreight Park; Lansdowne Evening Optimists Vs. Prospect Lake Northridge, Lansdowne No. 2.

DIVISION 7A: Gordon Head Smith Bros. vs. Lake Hill Radicon, Lambrick Park; Cowichan Roadrunners vs. Lansdowne Evening Optimist Rovers, Sherman Road Park; Gorge FC vs. Peninsula Pumas, Frank Hobbs School.

DIVISION 7B: Lake Hill Cablevision vs. Peninsula Mustangs, Braefoot School; Lansdowne Evening Optimist Chinooks vs. Juan de Fuca Gordons Plumbing, Carnarvon Park; Cordova Bay Bruins vs. Gordon Head ANAF Vets, Lochside Park; Prospect Lake Rovers vs. Cowichan Moose, Copley Park.

DIVISION C: Lansdowne Evening Optimist Ramblers vs. Duncan Rangers, Lansdowne No. 3; Juan de Fuca Colts vs. Esquimalt Legion, Juan de Fuca Park; Oak Bay Optimist Falcons vs. Gorge Canadians, Willows School; Gordon Head Graham Meats vs. Victoria Boys' Club, Lambrick Park; Cowichan Darts, bye.

12 Noon

DIVISION 4A: B.C. Lands and Insurance vs. Lansdowne Evening Optimist Royals, Lambrick No. 4; Peninsula Vikings vs. Langford Legion No. 91, Parklands Junior; Gorge FC vs. Duncan Domans, Colquitz Junior; View Royal Kamahap Constr., bye.

DIVISION 4B: Sons of Norway (Esq.) vs. Gillespie Electric, Highrock School; Duncan Dynamos vs. Gordon Head Shell, Sherman Road Park; Lansdowne Evening Optimist Blues vs. Victoria Boys Club, Lansdowne No. 2; Cordova Bay Eagles vs. Oak Bay Spartans, Lochside Park.

DIVISION 4C: Peninsula Hawks vs. Oak Bay Tigers, Wains Road Park; Mercury Marine vs. Cadboro Bay Mariners, Reynolds Road Park; Century Inn vs. Juan de Fuca, Majestic Park; Gorge Canadians vs. Sooke Tvees, Soectrum School; Prospect Lake Cubs vs. Peninsula Panthers, Prospect Lake Park.

DIVISION 5A: Ridley Bros. Constr. vs. Suburban Motors, Dunsmuir School; Gordon Head Cosmos vs. Gorge FC, Lambrick No. 2; Oak Bay Rangers vs. Duncan Stenmarks, Windsor Park; Lansdowne Evening Optimist Cobras vs. Gallaugher Home Service, Lansdowne No. 1.

DIVISION 5B: Cadboro Bay Buccaneers vs. Cordova Bay Cougars, Uplands Victoria Refrigeration (Esq.) vs. Gorge Canadians, Bullen Park; Peninsula Falcons vs. Duncan Trio, Sidney School; Victoria Boys' Club vs. Gordon Head Imperial Builders, Central Junior; View Royal Kings Super Foods, bye.

DIVISION 5C: Cowichan Big O vs. Prospect Lake Hotspurs, Sherman Road Park; Sooke Mustangs vs. Lake Hill Mustangs, Sooke Athletic Park; Saltspring Canadians vs. Juan de Fuca (see 10 a.m.).

DIVISION 5D: Ed Paul Constr. vs. Gordon Head Teamsters, Tsartlip Park; Cordova Bay Eagles vs. Peninsula United, Beaver Lake Park; Lansdowne Evening Optimist Blues, bye.

DIVISION 10 NORTH: Cordova Bay Bears vs. Gordon Head RCAF, Lochside Park; Prospect Lake Royals vs. Reg. Midgley Good Guys, Prospect Lake Park; Oak Bay Optimist Beavers vs. Juan de Fuca Pirates, Firemans Park; Oak Bay Optimist Sharks vs. Prospect Lake United, Hollywood Park.

DIVISION 10 SOUTH: Juan de Fuca Tigers vs. Cadboro Bay Norsemen, Colwood School; Esquimalt vs. Prospect Lake Celtics, McCauley School; Lansdowne Evening Optimists vs. Cordova Bay United, Lansdowne No. 3; Lake Hill Bullfrog Automatics vs. Gordon Head FC, Braefoot School (upper).

SUNDAY

10 a.m.

DIVISION 3C: Saltspring vs. Victoria Boys' Club, Fulford Park.

11 a.m.

DIVISION 1A: Glenwood Meats vs. Lake Hill Meats, Juan de Fuca Park; Lansdowne Evening Optimists vs. Gordon Head University Heights Essor, Lansdowne No. 1; Lake Hill Fresia Constr. vs. Duncan Mr. Mikes, Carnarvon Park; Club 44 (Esq.) vs. Gorge FC.

DIVISION 1B: Cowichan Invaders vs. Cadboro Bay Royal Trust, Sherman Road Park; Prospect Lake Vampires vs. Cordova Bay Chiefs, Prospect Lake Park; Duncan Butler LaFarge bye.

DIVISION 2A: Cordova Bay Royals vs. Gordon Head Cosmos, Lochside Park; Lansdowne Evening Optimists Rangers vs. Lake Hill Rogers Plumbing, Lansdowne No. 2; Oak Bay Optimists vs. Cadboro Bay Rovers, Oak Bay Senior; Peninsula Wanderers vs. Purvis Flack Trailer Airport Park; Gorge FC vs. Cowichan Hornets, Spectrum.

DIVISION 2B: Gordon Head Cablevision vs. Saltspring Orange, Majestic Park.

12:30 p.m.

DIVISION 2B: Prospect Lake Lions vs. View Royal Advance Collision Tigers, Prospect Lake Park; Colwood RCMP vs. Gorge Canadians, Royal Roads; Gordon Head Cablevision vs. Saltspring Orange, (see 11 a.m.).

DIVISION 3A: Gorge BC vs. Gordon Head Cosmos, Spectrum School; Lansdowne Evening Optimists vs. Lunt Design (Esq.), Lansdowne No. 1; Duncan United K and R vs. Lake Hill Totem Towing, Sherman Road Park; Cadboro Bay Metro Toyota, bye.

DIVISION 3B: Cordova Bay Spartans vs. Prospect Lake Lees, Lochside Park; Landford Legion No. 91 vs. Gordon Head Acme Painting, Belmont Junior; Cowichan Hearsey Transport vs. Gorge Canadians, Sherman Road Park.

DIVISION 3C: Colwood Six Mile vs. Cadboro Bay Marauders, Dunsmuir School; Lake Hill Longhorns vs. Peninsula Tigers, Braefoot School; Saltspring vs. Victoria Boys' Club (see 10 a.m.); Lansdowne Evening Optimists Roadrunners, bye.

WFL Players Given Okay to Join NFL

NEW YORK (AP) — Pete Rozelle, commissioner of the National Football League, officially cleared the way Thursday night for NFL teams to sign former World Football League players for this season until Nov. 26.

The NFL cleared one former WFL player, tackle Chris Morris of San Antonio, Thursday and said that it would process requests for clearance as they came in from players.

Rozelle said the two new franchises, Tampa and Seattle, could also sign WFL players for 1976, when those two teams will begin play in the NFL.

"All 28 teams can sign WFL players for next year," Rozelle said.

"As long as the two new teams are being permitted to sign them, we felt the players should have the right of choice of the other 26 teams as well."

Rozelle said the NFL owners had not been able to finalize a plan for stocking the two new clubs during Thursday's day-long meeting.

ego interiors
WHEN WERE YOU IN LAST?
1028 Fort (Near Cook)

RED LION INN

The Sensational
PERRI LEE
NOW APPEARING IN THE DINING ROOM
FINE DINING FACILITIES • FOUR LOVELY ROOMS TO RELAX IN • TWO ROOMS OF EXCITING ENTERTAINMENT
ALSO APPEARING IN THE CABARET
DANNY WEBSTER
AND THE FOUR TUNES
3366 DOUGLAS ST. VICTORIA, B.C.
RESERVATIONS: 385-3366

"DINE IN THE SKY"

Parrot House
The Parrot House Restaurant presents a new experience in dining, serving gourmet and popular dishes in a delightful atmosphere with a full-circle panorma of the city, sea, and mountains
Open for Lunch and Dinner from Monday to Saturday
◆ Lunch 12.00—2:30
◆ Light Snacks 2:30-5:30
◆ Dinner from 6:00-10:30
Reservations 382-9258
Chateau Victoria HOTEL
740 BURDETT AVENUE
TELEPHONE 382-4221

AMPLE FREE PARKING validation at front desk

ESQUIMALT SPORTS CENTRE
ICE SKATING
EVERY SATURDAY
Family 10:30 to 12 Noon
Public 2:00 to 4:00 p.m.
Teens 8:15 to 10:00 p.m.
SUNDAY
Public 2:00 to 4:00 p.m.
Adults 8:15 to 10:00 p.m.
16 Years and Over
SKATE RENTALS AND SHARPENING

HE WHO WAITS LONGEST FOR EXCELLENCE, WAITS LEAST FOR SUCCESS.
HEIDELBERG MAXIM
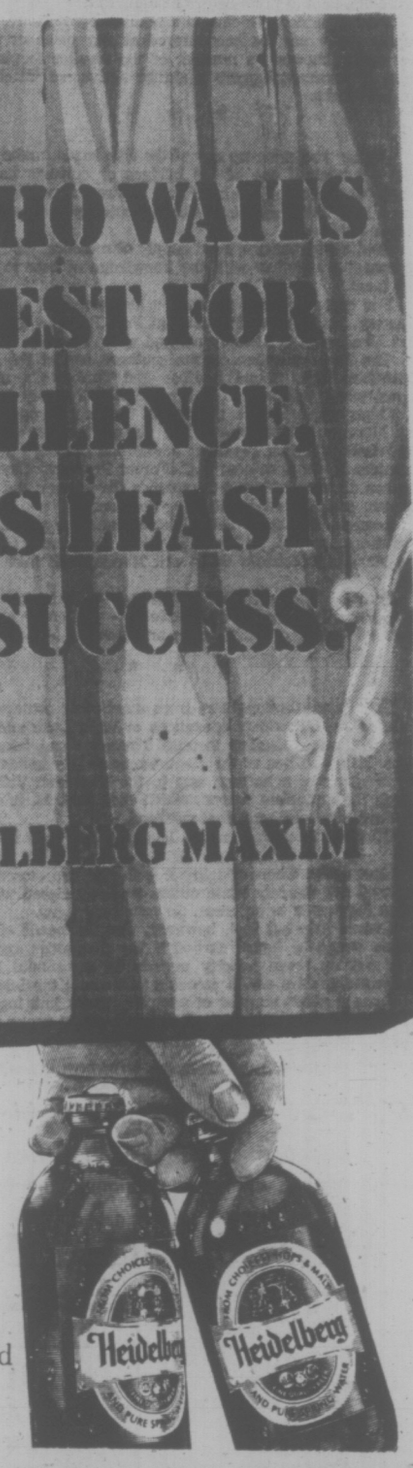
Heidelberg is slow-brewed with pure spring water from Shannon Falls Park.

STANFIELD'S
THERMAL UNDERWEAR

THERMAL KNIT — the ideal undergarment for Victoria's winter climate. Thousands of knitted air pockets trap and hold body warmth without excessive weight. Undershirts have patented reinforced neckband and cuffs are elasticized with Lycra for permanent fit. Drawers are ankle length with premium quality elastic waistband and double seat for extra wear. Sizes S.M.L. and X.L.
UNDERSHIRTS Short sleeve 4.49
DRAWERS/UNDERSHIRTS Elastic waist Long sleeve 4.95
COMBINATIONS Sizes 36 to 46 ..... 7.95
(With short or long sleeves)
CIVIC PARKING TICKETS VALIDATED
SPENCER'S
THERE'S MORE FOR YOU DOWNTOWN
Open Friday Night 'til 9
1110 GOVERNMENT STREET

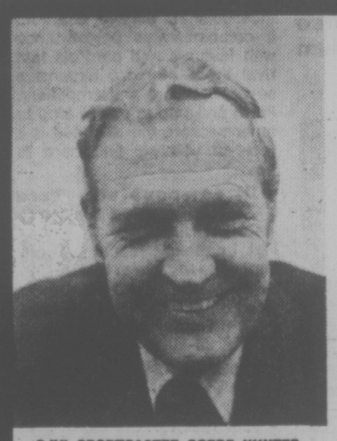
ASK GORDE HUNTER!!
ON LOCATION AT
McCALLUM MOTORS COLWOOD CAR LOT
1836 OLD ISLAND HIGHWAY
SATURDAY, NOV. 8th
OVER RADIO STATION CJVI 900
10:00 a.m. until 3:00 p.m.
CJVI SPORTCASTER GORDE HUNTER
TALK CARS—TALK TRUCKS—TALK SPORTS
WIN!!
A 7-DAY TRIP TO RENO, NEVADA FOR TWO!!
Trip includes: Transportation, Double Bedded Room, over $50.00 in Bonuses from the Casinos
JUST DEPOSIT YOUR NAME IN THE CONTEST BOX—NO OBLIGATION
REFRESHMENTS — GIVEAWAYS — HOSTESSES IN ATTENDANCE
McCALLUM MOTORS
1836 OLD ISLAND HIGHWAY
478-1741
YOUR DATSUN-VOLVO DEALER
Dealer Licence Number D4849

Radio Appeal Sends Deaf Girl to Swim Meet

VANCOUVER (UPI) — A 14-year-old girl who has never heard a sound in her life will fly to Venezuela next week to take part in an international sports meet — thanks to the generosity of Vancouver radio listeners.

In a two-day appeal over station CHQM, listeners donatel more than $1,500 to enable Theresa Helm to swim in the first Pan-Am Games of silent sports.

Three other Canadian teenagers — also swimmers and also deaf — are expected to take part.

"It's been a fantastic response," CHQM sports director Bob Gourlay said Thursday. "Vancouver is the swimming capital of Canada and we wanted to get the ordinary people involved in helping Theresa. They've come through in tremendous style."

Theresa, smiling but shy, is the daughter of a German father and a Mexican mother. She has been deaf since birth in Edmonton in April, 1961.

She began swimming five years ago and now trains under Canada's Olympic coach, Deryk Snelling, at Vancouver's top swim club, the Dolphins. She is expected to compete in at least six events in Venezuela, including the 800 and 1500 meters freestyle in which she has set marks awaiting recognition as world records for deaf swimmers.

The weeklong games open in Maracaibo Nov. 15.

Through sign language and some spoken words, Theresa said she can hear nothing — not even the roar of the crowd when racing or the starter's gun.

"I watch the other swimmers, then the starter's hand," she said. "I've learned to pick up the movement of the finger and the flash of the gun."

Her ambition is to compete in the next Olympics for the deaf in Romania in 1977 and the regular Olympics in Moscow in 1980.

Coach Snelling said: "She is a talented girl and could go a long way. She's a sterling example for all other children with similar handicaps."

AT FOGHORN
dancing to
THE "NEW FRIENDS"
The James Bay Inn
Two Great Places to Dine
LITTLE ITALY RISTORANTE
TIFFANY DINING LOUNGE
270 Government Street
384-7151

CREST MOTOR INN
BUSINESSMEN'S LUNCHEON
11:30 a.m. to 3:00 p.m.
Featuring Daily Specials
PROVINCIAL DINING ROOM
AND
COFFEE SHOP
OPEN WEEKDAYS
7 a.m. to 11 p.m.
SUNDAYS and HOLIDAYS
8 a.m. to 11 p.m.
386-2421
455 BELLEVILLE ST.
Facing the Inner Harbour

PIT STOP
THE CABARET with the COUNTRY SOUND
Dance to the Country Sounds of
HOMEBREW
FRIDAY, SATURDAY 9-1:30 A.M.
Westwind Motor Inn
741 Goldstream Ave.
478-8334

OPEN SUNDAYS 5-9 P.M.
DINING WITH A DIFFERENCE
Gay Nineties Spare Rib House
WHERE KEN PEAKER AND ROLLY McINTOSH
Plays Your SING-A-LONG MUSIC
A SPARKLING ATMOSPHERE For
PERSONALIZED MUSICAL HAPPENINGS
World-Famous SPARERIBS — Full Dinner Menu
825 Burdett — CHERRY BANK HOTEL — 385-5380

MEMORIAL ARENA
SATURDAY
FAMILY SKATING
10:30 A.M.-12 NOON
PUBLIC SKATING
2:30-4 P.M.

The Royal Oak INN
SPECIALTY of the HOUSE
In the Strathmore Dining Room
Monday through Saturday from 5 to 11
PRIME RIB OF BEEF
•
CHICKEN BREAST CORDON BLEU
•
TOP SIRLOIN STEAK
•
All menus include crisp salad, baked potato, vegetables, crusty garlic bread, beverage and dessert.
"JOHN MacKENZIE"
Recording artist for your dining pleasure in the Strathmore Room and Chavel Room.
Sunday 5 to 9 p.m.
SMORGASBORD
658-5231
4680 Elk Lake Drive.

* NEW! * FUN! * FAMILY DINING!
FRIDAY and SATURDAY EVENING SING-ALONG
with Grace Germain at the Piano
★ DINNER FROM 5 P.M. ★
★ SING-ALONG FROM 8 P.M. ★
serving snacks from 9 o'clock
★ SUNDAY EVENING DINING
★ 5 P.M.-10 P.M.
★ Old English Family-Style
★ ROAST BEEF DINNER
★ Featuring Grace Germain on Piano
★ 5.95 per person
Children ½ Price
DAILY LUNCHEON SPECIALS
11:00 a.m. to 2:00 p.m.
The King's Den restaurant
655 DOUGLAS STREET 388-4488
Overlooking Thunderbird Park
AMPLE FREE PARKING

GR. PEARKES Arena 3100 TILLICUM 386-6664
PUBLIC ICE SKATING
FRIDAY
7:00-9:45 p.m.—Public
SATURDAY
10:30-12 noon — Family
1:30-3:30 p.m.—Public
8:00-10:00 p.m.—Public
SUNDAY
1:30-3:30 p.m.—Public
7:00-9:00 p.m.—Public
PARENTS AND TOTS
Monday 1:30-3:00 p.m.
Wed., Fri. 10:00-11:30 a.m.
PHONE ARENA OFFICE 386-6664
8:30 a.m.-4:30 p.m.
Monday to Friday
FOR REGISTRATION IN BASIC HOCKEY CLASSES
5:10-5:55 Wednesday

TIE A YELLOW RIBBON AT THE OAK . . . with "BRANDY"
658-5231
for reservations
Open 9 p.m. to 2 a.m.
FRI.-SAT.
The Thatch CABARET
THE ROYAL OAK INN
4680 Elk Lake Drive

ON . . . 4558 CORDOVA BAY RD. is the Dukes
and on TUESDAY and THURSDAY is LADIES' NIGHT
featuring STEAK and LOBSTER or CRAB LEGS
5.50 for Ladies
Piano and Organ Entertainment
Featuring "Judith"
Reservations, Please
658-8922
BOOK NOW! For Your Christmas Parties

Little Denmark
"BEFORE THEATRE DINNER"
SATURDAY 5:00-7:30
VICTOR BORGE NIGHT . . .
• BRUN SUPPE — "Consomme Royale"
• KYLLING A LA VICTOR — "Cornish Game Hen"
• CITRON FORMAGE — "Lemon Chiffon"
6.95 per person
31 Bastion Square
Reservations Required
385-8833

FAMOUS ARTISTS • FAMOUS ARTISTS •
VICTOR BORGE with MARYLYN MULVEY
TOMORROW 8:30 P.M.
Royal Theatre
All Seats Reserved $5.00, $6.50
TICKETS NOW ON SALE AT
The Memorial Arena
MacPherson Playhouse
The Victoria Ticket Bureau
in Eatons
9 A.M. - 5 P.M.
Daily except Sunday

Danish Nite at Smitty's
In 3 Locations
Duncan and Victoria
Friday, Nov. 7
Saturday, Nov. 8
Sunday, Nov. 9
• 850 DOUGLAS ST. 383-5612 •
• 1150 GOVERNMENT ST. 383-6121 •
• TRANS CANADA HIGHWAY, DUNCAN •
COMPLETE DINNERS FROM
For One: $3.45 For Two: $5.40
Served from 5:00-9:00
Regular Menu Also Available
1150 Government — Bastion Square Location Only
SMORGASBORD
Monday through Friday, 11:30-1:30
$2.75
850 Douglas St.
LUNCHEON SPECIALS
Monday through Friday
$2.25
Smitty's PANCAKE HOUSE & RESTAURANT

"Lest we forget" . . .
REMEMBRANCE DAY
4:30-9:30
PLEASE NOTE OUR WINTER HOURS
DAILY 7:30-9:30
SUN. and HOLIDAYS 4:30-9:30
344 HARBOUR ROAD
Now Open Sundays 4:30-9:30

John Minshall Presents
jose molina bailes espanoles
Sizzling Spain Returns to Victoria
Beautiful Costumes—Brilliant Dancing
McPHERSON PLAYHOUSE
MON., NOV. 10, 6:00 and 8:45 p.m.
Tickets $7.50-$6.50-$5.50
Available McPherson Box Office and Victoria Ticket Centre at Eaton's (25c Service charge at Eaton's)

JOIN in all the laughs and fun of the old Wig 'n Dickie featuring your old London Host.
EDDIE SHEAR, ERIC and BOBBY McQUILLAN
EVERY FRIDAY and SATURDAY 6 p.m.-9 p.m.
"An OLD ENGLISH DE LUXE BUFFET"
only $6.50
Cabaret 9 p.m.-1 a.m.
NO COVER CHARGE FOR DINERS
RESERVATIONS RECOMMENDED
THEATRE Wig 'n Dickie RESTAURANT
THE WILSON MOTOR INN
850 BLANSHARD ST. 385-6787

MARINA DINING LOUNGE
ON BEACH DRIVE IN OAK BAY
INVITES YOU TO ENJOY THE . . .
FESTIVE SEASON
SERVING
CHRISTMAS DAY DINNER
COMMENCING AT 3:30 P.M.
ALSO OUR GREAT
NEW YEARS EVE PARTY
A GALA OCCASION . . . at The Marina
AND DON'T FORGET TO BOOK NOW FOR YOUR
CHRISTMAS PARTIES
RESERVATIONS AND ENQUIRIES, PLEASE PHONE
598-4511

THE VICTORIA Symphony ORCHESTRA
And, from Vienna
Guest Conductor Professor KURT RAPF
in a dramatic programme
Featuring
JESSE READ,
Victoria Symphony's Principal Bassoonist
Symphony No. 85 B Flat Major "La Reine" Haydn
Concerto for Bassoon Murray Adaskin
Excerpts from Ballet "Prometheus" Beethoven
The Fire Bird Suite Stravinsky
AT THE ROYAL THEATRE
Sunday, November 9, 2:30 p.m.
Monday, November 10, 8:30 p.m.
DON'T MISS JESSE READ'S VIRTUOSO PERFORMANCE IN THE VICTORIA PREMIERE OF MURRAY ADASKIN'S CONCERTO FOR BASSOON
AND THE ENCHANTING MUSIC OF STRAVINSKI'S FIRE BIRD, A FAIRYTALE SET TO MUSIC
A concert for the whole family.
Phone Symphony Box Office 748 Johnson — 385-6515
These concerts sponsored by CP AIR

OUR HIDDEN HERITAGE
Women in B.C. History
an exhibit by the Victoria Status of Women Action Group
Provincial Archives Exhibit Gallery
(next door to the Provincial Museum)
Weekdays 8:30 - 4:30 until Nov. 14.

West Coast Native Art Display 'Masterpiece'

OTTAWA (CP) — "A masterpiece made up of masterpieces" is how noted French anthropologist Claude Levi-Strauss describes the National Museum of Man display The Children of the Raven.

This permanent display of the art of West Coast natives, officially opened this week by Prime Minister Trudeau, contains houseware, ceremonial clothes and sacred objects.

For several of the artists present the recognition of their people's art is long overdue. But with this recognition comes a touch of regret.

"My grandfather, Chief Mungo Martin, decided from the day I was born I would be an artist. Not only did I learn to carve, I learned about our dancing, our culture," said Tony Hunt, a Kwakiutl artist.

"Now, with this surge of interest in our art there are 60 people calling themselves artists, but I only consider 12 of them know enough about our culture to be true artists."

Norman Tait, who specializes in carving, agreed.

"I know a lot of white people who have the technique down better than many native artists but somehow their work is empty. I wish I could explain it better."

Both had praise for the display itself. "It is especially good that they dress figures in the costumes, so people can get a feel for them," said Hunt.

"Often you'll just see an intricate blanket or carved mask hung on a wall and the whole purpose of these things is lost."

The display culminates four years of labor by Dr. Marie Francoise Guedon, the museum's Pacific Coast ethnologist.

"I chose the raven as my theme because in the native mythology he was always playing tricks and I wanted his vitality to come through. I'm tired of seeing cold, impersonal museum displays," she said.

The display is anything but cold. Each object is subtly lit to bring out its fine lines and carving. Warm reds, browns and golds prevail.

art gallery of greater victoria
WOMEN'S COMMITTEE
To the Art Gallery of Greater Victoria
PICTURE RENTAL
Members' Picture Rental will be held on Monday, November 10th from 1:00 to 3:30 and 7:00 to 9:30.
1040 MOSS STREET

DE JOSE AMBROSIO
Restaurant
Portuguese Cuisine
Full Dining Facilities
9 a.m.-4 p.m. Daily
Mon., Thurs., Fri., Sat. 'til 10:30
3945 Quadra, 479-3451

NEW YEARS EVE
at the
OLD FORGE
Strathcona Hotel For Reservations 383-7137
featuring
THE BROTHERS FORBES AND FRIENDS"
8:30 P.M. $7.50 Per Person
No Dinner Served
Door Prizes, Favours and Noisemakers.

EDWARD DE BONO
Speaking on
"CREATIVE & LATERAL THINKING"
Newcombe Auditorium
November 10, 8:00 p.m.
FREE

NOTICE
SCOTLAND ON PARADE
Friday, Nov. 7
CANCELLED
Due to poor public response. Tickets refunded at place of purchase.

NEW YEAR'S at the "TAM"
A fun evening with George and the Gang!
Menu
Pacific Shrimp Cocktail
Crisp Tossed Green Salad
Prime Rib of Beef
Yorkshire Pudding
Baked Potato — Vegetables
Liqueur Parfait
Champagne — Coffee
$40 PER COUPLE
Starring
GEORGE McDOWALL
with
GABBY BRUNER
The "TAM" Gang
and guest artists
• Book Your Office or Staff Party Now •
• Come on Down to the "Tam" •
MON.-SAT. 5:00 to 2:00 A.M. — SUN. 5:00-10:00
Tam O'Shanter
Esquimalt at Head St.
7 Days A Week
383-2022

The Big Cabaret
Featuring
VINTAGE
Fridays Saturdays
Dining 7-9
Dancing 9-2
2915 DOUGLAS ST INGRAHAM HOTEL 385-6731

ARMISTICE DANCE
Saturday, NOVEMBER 8
The BIG BAND sound of George Kraeling's Orchestra featuring your favourite selections of the 1914-1918, 1939-45 era, bringing back fond memories. $7 a couple
McMorran's Table Bay 658-5234

TONIGHT 7:30
Hear... Terry Winter
Metropolitan United Church

FINAL WEEK

The Wind and the Lion
Starring Sean Connery Candice Bergen
Brian Keith & John Huston
Written and Directed by John Milius Produced by Herb Jaffe Music-Jerry Goldsmith
MATURE Warning: Some violent scenes. B.C. Director
Filmed in Panavision® Metrocolor
EVENINGS 7:00 and 9:05
CLOSED SUNDAY
ADULTS $2.50 G. AGE $1.00
STUDENTS $2.00 CHILDREN $1.00
OAK BAY 2184 OAK BAY AVE 598-2213

art gallery of greater victoria
BARGAINWORLD
The Gallery is now preparing for our Christmas "Book Nite" on Thursday, November 20th. Please bring in your surplus Books, Prints and Good Magazines soon.
Thank you.
1040 MOSS STREET

Family Style DINING
Enjoy satisfying, inexpensive dining out often — at SCOTT'S, downtown.
OPEN 24 HRS. EVERY DAY
SCOTT'S RESTAURANT
650 Yates at Douglas

THEY SAID IT COULDN'T BE DONE!
THE 1ST AUDIENCE PARTICIPATION FILM
E.S.P.
EROTIC SENSATION PROFILE
EVERYONE ENTERING THE THEATRE WILL RECEIVE A SPECIAL SCORE CARD TO MEASURE THEIR OWN PERSONAL "EROTIC SENSATION PROFILE"
HOW DO YOU SCORE?
Warning: Completely concerned with sex.

BASED ON SECRET CLINICAL STUDIES
CONTAINS SCENES OF BIZARRE PRACTICES TOO INTENSE FOR THE EMOTIONALLY IMMATURE!
SEXUAL FANTASIES U.S.A.
PLUS! 2nd EROTIC FEATURE
The Devils are Obsessed by
"THE SEXORCIST"
ALL SEATS $3.00
Warning: Vicious scenes of brutality and sex.
HELD OVER
FOX CINEMA quadra at hillside 382-3370
USA 7:00 & 9:40
SEXORCIST 8:20

The lean, mean 30's, when America laughed...to keep from crying!
The mad world of Hollywood in its heyday...
G-Men and Dillinger...
the silver screen and breadlines...
movie stars and millionaires...
the laughing, crying, never-to-be-forgotten 30's!

"Brilliant ...captures with astonishing fidelity, the vitality and vulgarity of the 30's." WASHINGTON POST
Featuring:
Humphrey Bogart • Walt Disney • Jack Benny • Clark Gable • Bob Hope • Charlie Chaplin • Fred Astaire • Tarzan • King Kong • Nelson Eddy • Cecil B. DeMille • Douglas Fairbanks • Cary Grant • Orson Welles • Rudy Vallee • and Many More
NIGHTLY AT 7:00 & 9:00
GENERAL in Nootka Court
382-5922 • Douglas & Humboldt
TOWNE Cinema

Armistice Day . . .
RAVEN's Remembers
This week, RAVEN's superb Sunday Buffet becomes a tribute to the spirit of Armistice Day, November 11. RAVEN's award-winning chefs are creating a truly memorable visual and taste experience, looking back to the real meaning of the November 11 holiday. Matre d' Savo recommends reservations for RAVEN's Sunday Buffet, 5 p.m. to 9 p.m.
Raven's
FINE DINING LOUNGE
Harbour Towers 345 Quebec St., 386-7444
Victoria's Newest Inner Harbour Landmark

The Wizard of Oz
PLUS
"tom thumb"
He's only 5½ inches high but he's terrific!
SAT. & SUN. MATINEES SHOWTIMES 1:00
ALL SEATS $1.00
TOWNE Cinema
382-5922 - Douglas & Humboldt in Nootka Court

Little Denmark Restaurant
FRIDAY & SATURDAY MENU:
From 6:30 p.m.
Shrimp Cocktail
Consomme Royale
Chef's Salad
Chicken a la Victor
Lemon Chiffon
Cafe
9.95
A La Carte Menu Also Available Reservations Required
31 BASTION SQUARE 385-8833

SECOND MAGNIFICENT WEEK

Paramount Pictures presents
A Berry Gordy Film
Diana Ross in Mahogany
Co-starring Billy Dee Williams Jean-Pierre Aumont
Nina Foch Beah Richards Marisa Mell and Anthony Perkins as Sean
Music Score by Michael Masser Screenplay by John Byrum Based on a Story by Toni Amber Produced by Rob Cohen and Jack Ballard Directed by Berry Gordy
CAPITOL 805 Yates 384 6811
SHOWTIMES FRIDAY 7:05 & 9:10
SATURDAY 1:15, 3:10, 5:05, 7:05 & 9:10
MATURE

MALCOM McDOWELL
OLIVER REED
MATURE — Some nudity & suggestive dialogue.
R. W. McDonald, B.C. Director.
FRIDAY — 7:20 & 9:25
SATURDAY & SUNDAY — 1:30, 3:25, 5:20, 7:20 & 9:20
Royal Flash
CORONET

Holiday Adventure that dazzles your eyes... fills you with fun!

ALL NEW! ALL LIVE!
Never Before on Screen
HAIDA
808 YATES STREET
382-4278
SPECIAL CHILDREN'S MATINEES
SATURDAY AT 1:30, 3:30
SUNDAY AT 1:30, 3:30
ALL SEATS $1.00

HURRY! . . . FRIDAY, AND SUNDAY ONLY!
WALT DISNEY PRODUCTIONS'
One of our Dinosaurs is Missing
TECHNICOLOR®
FRIDAY & SUNDAY AT — DINOSAUR 6:35 & 9:25
CINDERELLA 8:10
GENERAL
ROYAL 805 Broughton 383 9711
PLEASE NOTE — NO FILM SHOW SATURDAY ALL DAY & SUNDAY AFTERNOON
CHILDREN $1.25
WALT DISNEY'S CINDERELLA
TECHNICOLOR®

GENERAL
ADDED FEATURE
"LIVE AND LET DIE"
DOUBLE JAMES BOND
TILLICUM DRIVE-IN Burnside at Tillicum 382 7531
ROGER MOORE AS JAMES BOND
IAN FLEMING'S 007
"THE MAN WITH THE GOLDEN GUN"

GATES — 7:30
SHOW — 8:00

北京酒家
PEKING HOUSE
RESTAURANT
AT THE HEAD OF CHINATOWN
"The place for authentic Chinese food"
Different Dinner Special Each Week
OPEN EVERY DAY FREE HOME DELIVERY
Monday to Thursday, 4:30 p.m. to 1 a.m.
Friday and Saturday, 4:30 p.m. to 2:30 a.m.
Sunday 4:30 p.m. to 10:30 p.m.
1706-8 Government St. 385-5521 386-3633

Monument Honors Canada

SEOUL (AP) — South Korea today unveiled a monument at an old Korean War battlefield near Kapyong, 40 miles east of Seoul, honoring a Canadian regiment that fought a fierce three-day battle there in April, 1951, to stop onrushing Chinese troops.

The monument, a natural stone with a black bronze plate attached in the middle mounted on a granite stand, reads: "Dedicated to Princess Patricia's Canadian Light Infanty (PPCLI)."

It was erected by the UN Korean War Allies Association, a civic organization in Seoul.

Retired Colonel J. R. Stone, of Victoria, who commanded the 2nd Battalion of the PPCLI in that battle, was the guest of honor unveiling the monument.

The bloody three-day stand at Kapyong by the Princess Patricias and other elements of the 27th Commonwealth Brigade blocked the advance of a Chinese division in that sector during 1951.

It was believed at that time at UN command headquarters that without the Commonwealth Brigade's gallant stand at Kapyong, the Chinese might have outflanked other UN forces and Seoul might have fallen for the second time.

Guild Votes Times Strike

NEW YORK (AP) — The New York Newspaper Guild has voted unanimously to strike The New York Times if a new contract agreement is not reached by 7 a.m. Tuesday.

Last week the Guild decided on the date for a walkout but delayed a decision on whether to strike The Times or the Daily News.

VICTORIA THEATRE GUILD
AUDITIONS — AUDITIONS
CASTING FOR:
"MIXED DOUBLES"
by Pinter, Bowen, Aykbourne, etc., at
LANGHAM COURT THEATRE
Nov. 9th, 2 p.m. to 5 p.m. and 7 p.m. to 10 p.m.
Director: Brian Lenton
Anyone interested in working on the productions, sets, props, costumes, etc., please come to the auditions.
Production Dates: January 8 through January 17th

Thank You Victoria
Bruce Cryer
Wishes to thank the many people who attended the preview of his paintings last Sunday.
The Exhibition and Sale will continue until Nov. 12th
Agghazy Gallery Ltd.
1016 FORT STREET
DAILY 10 A.M.-6 P.M., FRI. 10 A.M.-9 P.M.

Stardust Ballroom
SATURDAY, NOVEMBER 8th
Rock with "EARTH BOUND"
DANCE ON VICTORIA'S ONLY
"MIRROR DANCE FLOOR"
IN THE
Downstairs Cabaret
TUES.-SAT.
featuring "TRIAD"
RESERVATIONS, 385-1031
TUES., WED., THURS. No Cover Charge
INQUIRE ABOUT OUR FREE BANQUET ROOMS
STARDUST
1037 VIEW ST
Lots of Free Parking
385-1031

HARPO'S
Appearing Now
Slinger
DOORS: 9:00 P.M.
15 Bastion Square
385-5333
CABARET

MALAHAT CHALET

WEEKEND FEATURE
TROUT
A LA MALAHAT
Garden fresh vegetables, potatoes, beverage, dessert
$3.25 per person
9:00 a.m. - 7:00 p.m.
7 DAYS A WEEK
15 Scenic Miles north of Victoria . . . right on the Island Highway
For Reservation
478-3386

the 'Carry On' Gang
STAND AND DELIVER LAUGHS BY THE GROSS!
CARRY ON DICK

A PETER ROGERS PRODUCTION
STARRING SIDNEY JAMES BARBARA WINDSOR KENNETH WILLIAMS
HATTIE JACQUES BERNARD BRESSLAW JOAN SIMS KENNETH CONNOR
PETER BUTTERWORTH JACK DOUGLAS
ODEON 2
780 YATES STREET
383-0513
MATURE
SHOWTIMES DAILY
1:30, 3:20, 5:15,
7:10, 9:10

IF YOU LIKED "YOUNG FRANKENSTEIN"
YOU'LL LOVE "OLD DRACULA"

Color by Movielab
A World Film Services Production
An American International Release
DAVID NIVEN is "OLD DRACULA" with TERESA GRAVES
JENNIE LINDEN · NICKY HENSON · PETER BAYLISS
screenplay by JEREMY LLOYD · produced by JACK H. WIENER · directed by CLIVE DONNER
MATURE
MATINEES FRI., SAT., SUN. 1:30, 3:05, 5:05
NIGHTLY 7:10, 9:15
ODEON 1
780 YATES STREET
383-0513

Dining out should be a memorable experience . . .
OUR FOOD AND OUR PRICE ARE SUPERB!
Tokaj HUNGARIAN RESTAURANT Villa
• CHICKEN PAPRIKA 4.85
• HUNGARIAN SAUSAGE 4.85
• CABBAGE ROLLS 4.85
• WIENER SCHNITZEL 4.85
All our dinners include Hungarian Goulash (soup), tossed salad, garlic bread, fresh cooked vegetables, baked potatoes
RESERVATIONS
383-4732
1122 YATES ST.
Also catering to banquets and receptions
Ample Free Parking
Serving lunch 11:30-2 DAILY
Dinner Mon.-Thurs. 5-9 Fri., Sat. 5-10

GUYS 'n- GALS
SKATING PARTY
IT'S GREAT!
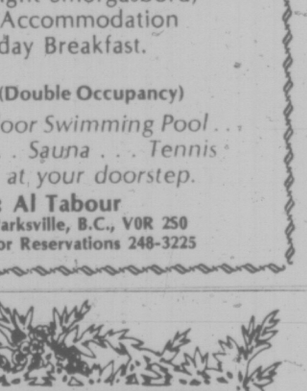
TONIGHT
8:15 P.M.
• Door Prizes
• Transistor Radios
• Good Music
'GET IT ON'
at
VICTORIA
MEMORIAL ARENA

Cry again Laugh again
STREISAND & REDFORD
are back again!
SPECIAL RETURN ENGAGEMENT
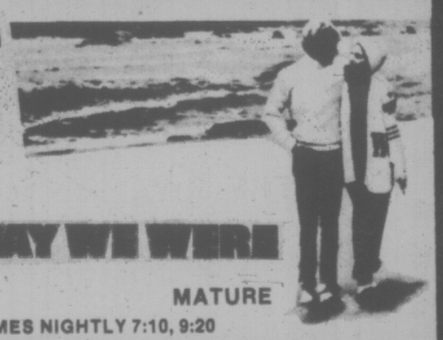
THE WAY WE WERE
MATURE
SHOWTIMES NIGHTLY 7:10, 9:20
COUNTING HOUSE CINEMA 1
BROAD AT BROUGHTON
383-3434

Island Hall HOTEL
PARKSVILLE, B.C.
Weekend Special
Arrive Friday after 2 p.m.
Includes Friday Night Accommodation, Saturday Breakfast, Our Famous Saturday Night Smorgasbord, Saturday Accommodation & Sunday Breakfast.
$68.00 (Double Occupancy)
We have an Indoor Swimming Pool . . . Whirlpool . . . Sauna . . . Tennis
The beach at your doorstep.
Write: Al Tabour
P.O. Box 340, Parksville, B.C., V0R 2S0
or Call Collect for Reservations 248-3225

EVIL GROWS BEYOND THE DOOR!
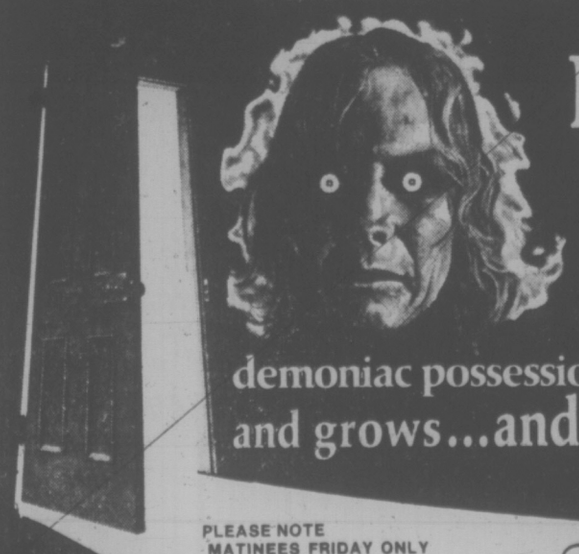
BEYOND the DOOR
demoniac possession lives, and grows... and grows...and grows...and
PLEASE NOTE
MATINEES FRIDAY ONLY
1:30, 3:05, 5:05
NIGHTLY 7:05, 9:10
SPECIAL CHILDREN'S MATINEES
SATURDAY & SUNDAY
THE MAGIC CHRISTMAS TREE
1:30 & 3:30
HAIDA
808 YATES STREET
382-4278
Some very frightening scenes, with occasionally very coarse language (B.C. Dir)

"TWO HOURS OF INSPIRED NOSTALGIA!" -Vancouver Sun
WINNER OF
3 CANADIAN FILM AWARDS
INCLUDING SPECIAL JURY AWARD
AS BEST PICTURE OF 1974
And now the kid from 'American Graffiti' does his own thing as
Duddy *
* starring RICHARD DREYFUSS
Color

The APPRENTICESHIP of Duddy Kravitz
MATURE: frequent swearing, coarse and suggestive language. (B.C. Dir.)
COUNTING HOUSE CINEMA 2
BROAD AT BROUGHTON
383-3434
7:10
9:20

HAIL TO THE NEW BARTHOLOMEWS . . .
Wondrous prime ribs and other English favourites.
FULL FACILITIES
OPEN 7 A.M. — 1 A.M.
SUNDAY 8:00 A.M.-10:00 P.M.
Breakfast — Lunch — Dinner
— Afternoon Tea —
Sunday Brunch
11 A.M. - 2:30 P.M.
in the EXECUTIVE HOUSE HOTEL
386-6789
Bartholomews
777 Douglas Street

Plucky Boy Stands Taller

FORT ST. JOHN (CP) — Exactly 22 months after the first casts were placed on his dwarfed legs, Joey Seitz of Fort St. John has reached the end of the first phase of his ordeal.

Joey was stripped of his last protective shin cast Tuesday by an orthopedic surgeon at University of Alberta who guided him through a procedure to correct achondroplastia, an inherited disease which prevented his legs and arms from growing as fast as the rest of his body.

Joey, 12, now is 52 inches tall — eight inches more than when the procedure was started.

His mother, Marie Seitz, said in a telephone interview that he can do anything he wants — except play hockey this year.

The youngster was a standout in minor hockey at Fort St. John, in the Peace River block of northeastern British Columbia, before hanging up his skates to undergo the surgery.

While he was in hospital in Edmonton, he was allowed out of hospital to attend a Team Canada 74 practice more than a year ago. He received hockey souvenirs from across the continent after newspaper articles told of his sorrow when some of his keepsakes were stolen from his mother's car.

To lengthen his legs, the bones of his shins were broken and skewered with rods he used to crank the bones apart. Throughout the months, he had planned to return to hockey as soon as possible.

But he got word this week that he would have to lay off for another year to let the legs strengthen.

That won't prevent him playing floor hockey, however. He already is playing centre for an informal team here.

And he has skated, too. About three weeks ago, with a cast still on his right leg, he skated for 15 to 20 minutes without ill effect.

The right leg was slower to heal and was broken accidentally so needed a protective cast longer.

2,000 Parcels On Auction Block

OTTAWA (CP) — The post office has more than 2,000 undelivered parcels on its hands — not due to the mail workers strike, but because of wrong addresses, poor wrapping or simple refusal of addresses to accept them.

However, the strike gives postal management an extra problem in preparing to auction them off here Nov. 26-29: How to distribute 4,000 hefty catalogues 1¼ inches thick to prospective buyers.

It was originally planned that the $2 catalogues would be available through neighborhood post offices. If the strike continues much longer that is out.

"A decision has been made to go ahead with the sale, and the catalogues will be sold at the point of sale on the day of the sale and perhaps a day earlier," said Dave Carter, manager of public affairs, eastern Ontario postal district.

The 732-page catalogue, 2,500 copies in English and 1,500 in French, makes fascinating reading. Everything from adult games to best-selling books to power tools will be for sale.

Auctioneer John Gibson will run the auction in a warehouse in the Connelly Building on Kaladar Avenue here.

MISSION TO EUROPE

Five marine equipment company representatives from B.C. will leave for Europe Nov. 10 on a government-sponsored trade mission.

The members will spend 2½ weeks visiting marine centres in Holland, Sweden, Norway, France and Britain and will tour Amsterdam's Europort 75, one of the world's largest marine exhibitions.

The purpose of the mission is to examine European markets in terms of direct sales and manufacturing agreements.

POST FOR MARCOS' WIFE

MANILA (AP) — President Ferinand Marcos' wife, Imelda, Thursday took her first political post as governor of Metropolitan Manila, a new governmental unit with 4.5 million residents.

The position will give her political exposure second only to her husband and increase the possibility of her succeeding him in the presidency.

Marcos, who rules by decree under martial law, swore his wife in after she made a brief acceptance speech broadcast on all major television and radio stations.

Six days ago, the president rejected a movement to draft Mrs. Marcos to head the new government, which includes 17 municipalities. Mayors and prominent businessmen had asked her to head the area government because they said it needed a figure of national stature.

The move was strongly supported by newspapers either controlled or edited by Mrs. Marcos' younger brother, Benjamin Romualdez, governor of Leyte province, and by a cousin, E. P. Romualdez.

Marcos said the new government will not begin operating until all members of the commission are named, possibly in about two months.

Doctors Attend EMI

About 40 university teachers, family doctors, nurses and social workers will take part in a six-day seminar at Eric Martin Institute next week sponsored by the College of Family Physicians of Canada.

The seminar, first of its kind in B.C. and first to be directed primarily to the needs of family physicians, has been organized by Dr. Alan Clews of Victoria, chairman of the college's national committee on research, and Dr. Fred Demanuele of Toronto.

Heritage Committee Hearing

The Hallmark Society will likely get a second chance to push for establishment of a hertitage advisory committee in Esquimalt.

The society asked council's zoning committee Monday to reconsider its refusal to establish a committee in the municipality and the committee Monday recommended council give the society a hearing.

A letter from the society indicated it was prepared to go to council and explain the legislation first hand, as well as outline some 40 sites in the municipality which would qualify for heritage designation.

Esquimalt is the only core municipality that has decided against setting up a heritage advisory committee.

The Hallmark society urged the committee be established to review the society's inventory and brief of heritage homes for Esquimalt.

Gorst Faces Test

The Esquimalt New Democratic Party will hold a nomination meeting at 8 p.m. Tuesday, Nov. 11, at the Esquimalt Recreation Centre on Fraser Street.

Members entitled to vote will be registered from 7 p.m. on.

Constituency association spokeaman Alec Adams said he expects there may be a nomination contest for the seat now held by NDP MLA Jim Gorst who is expected to return from India this weekend.

The Victoria Conservative nomination meeting will be held Nov. 15 at noon at the Georgian Room of the Empress.

A constituency association spokesman said she hopes there will be "two strong candidates" but a final decision will not be made until the middle of next week.

Film Produced On Training For Olympics

MONTREAL (CP) — The organizing committee for the 1976 Summer Olympics has launched a 28-minute documentary film of the training of Canadian athletes for the Games.

The Summer Before was shot in seven Canadian cities and is scheduled for distribution to television and Famous Players theatres, the committee announced Thursday.

It was directed by Donald Britain for Crawley Films, and shows Canadians training in six Olympic sports.

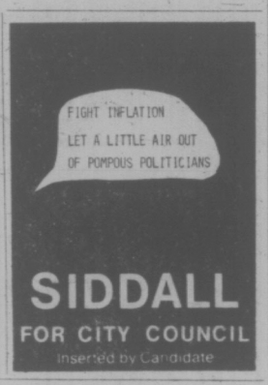

Barry Bowman for
MORNING MAYOR
"Tea buns or crumpets, Victoria?"
DIAL C-FAX 1070

SERVE 'EM ICE COLD

AALBORG AKVAVIT is crystal clear enjoyment with a distinctive caraway flavour.

AALBORG JUBILÆUMS AKVAVIT GOLDEN mingles many marvelous spices including dill.

AALBORG
Imported from Denmark

Elk Lake Garden Centre
5450 PAT BAY HIGHWAY — Just Beside Elk Lake

BEDDING PLANTS FOR FALL

Aubretia
Alyssum
Wallflowers
Brompton Stocks
3/1.49

BERRIED SHRUBS

PERNETTYA
Pink or red. 3.95

BERBERIS
Tricanthophora 3.55
Julianae 2.95
Verruculosa 2.95

RARE, HARDY FUCHSIAS
Still blooming!
1.75 and 2.50

MATURE EVERGREENS
7'-8' 24.95

HOUSEPLANTS
CERAMIC POTS • HANGERS

WELL BUDDED RHODOS AND AZALEAS 8.75
Visit Victoria's Only
Lakeside Garden Centre
OPEN 9-5 DAILY

AUTO REMOTE 20" COLOR TV

Features:
- 100% Solid State Circuitry
- Automatic Fine Tuning (AFT)
- Latest IC Circuitry
- VHF-UHF Reception
- Complete with Remote Control to Change Channels, Turn On/Off etc.
- Two Earphone Jacks for Silent Listening for Two People
- Woodgrain Finish Cabinet
- Dipole Antenna
- Front Mounted Speaker
- Automatic Chroma Gain Control

Regular Retail 599.95
489.95

Happy ANNIVERSARY 7-DAY Sale

AUDIO REFLEX MR-116
TRANSCRIPTION TURNTABLE

Belt drive system.
Cueing and anti-skate device.
Four pole synchronous type motor, push button selector for speed control, automatic start and stop, variable tracking pressure from 0 to 3 grams, repeat facility.
169.95

AUDIO REFLEX AGS 150
50 WATTS X 2 RMS SOLID STATE FM/AM RECEIVER

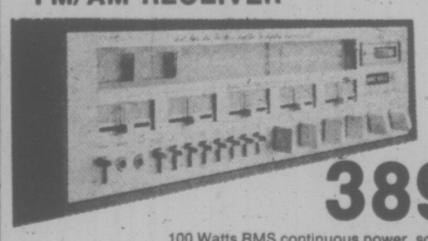

389.95
100 Watts RMS continuous power, sound mixing, four dimensional ('4' D) sound, dual meters for signal strength and centre tuning, voice reverberation control, high and low filters, horizontal flywheel tuning, AF control.

FACTORY SOUND CENTRE
661 EAST BURNSIDE—NEXT TO ISLAND MUFFLER
TERRIFIC SAVINGS!
385-7631
SATURDAY — SATURDAY
NOVEMBER 8-15th
Open 10 a.m. to 6 p.m. Mon.-Thurs;
Fri. 'til 9 p.m.'
Sat. 9-6 p.m.

CKDA 1220
Fresh Sound / Mostly Music

We're on location! ON SATURDAY!

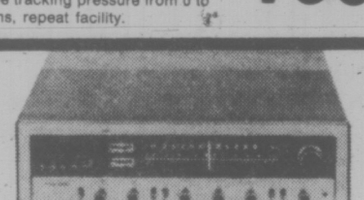

AUDIO REFLEX AGS 160
AM/FM Stereo Receiver
Output power 100 watts RMS (into 8 OHMS—50 watt/channel). Total: One important reason why the AGS 160 can perform at this level with maximum signal to noise ratio is that special IC transistors combined with heavy duty silicon power transistors are used in the main power circuit. Extra sensitive AM and FM reception: In the FM section the AGS 160 incorporated FET along with four IC's (integrated circuits) and five IF amplifier stages. The AM section also uses IC transistors and AGS circuits. Advanced protector circuit: A micro relay switch prevents damage to speakers or to main output power circuit due to overloading. Four channel ready: All jacks are provided for a four channel matrix adaptor. Two speakers systems can be operated simultaneously for this purpose. IC Pre-Amp: The AGS 160 features a two stage pre-amp incorporating five IC's — essential to produce the wide dynamic range that makes excellent fidelity possible.
349.95

AUDIO REFLEX DC-12

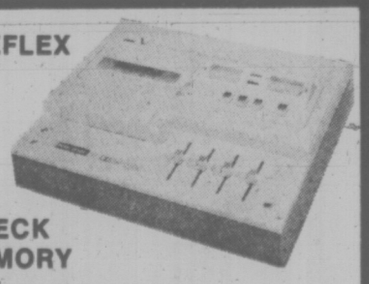

DOLBY DECK WITH MEMORY
Memory rewind and digital index counter, automatic stop and shut-off, chromium dioxide switch, Dolby noise reduction system, sound on sound mixing, instant non-click pause control, smooth polish permalloy core heads.
199.95

MODEL QS-1200
Specifications:
Power rating: 60 watts. Frequency response: 30-18,000 hz. Drivers: 1—4" tweeter, 1—12" woofer. Impedance: 8 ohms.
89.95 each

MODEL QS-2400
Specifications:
Power rating: 70 watts. Frequency response: 30-18,000 hz. Drivers: 1—4" tweeter, 1—6" mid-range, 1—12" woofer. Impedance: 8 ohms.
109.95 each

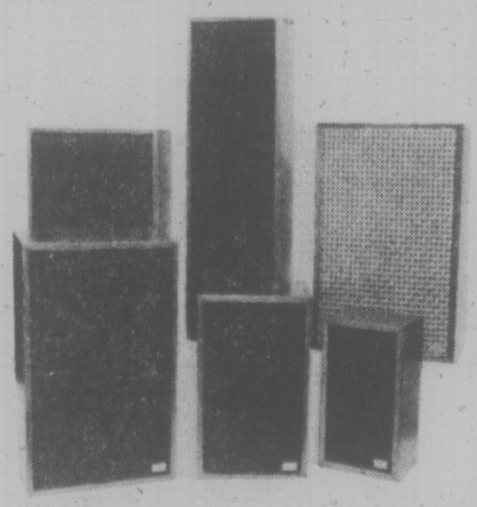

MODEL QS-1500
Specifications:
Power rating: 65 watts. Frequency response: 40-18,000 hz. Drivers: 1—4" tweeter, 1—6" mid-range, 1—8" woofer.
99.95 each

MODEL QS-4000
Specifications:
Power rating: 100 watts RMS. Frequency response: 20-20,000 hz. Drivers: 1—12" air suspension, 1—3x9 mid-range, exponential horn, 1—1" dome tweeter.
199.95 each

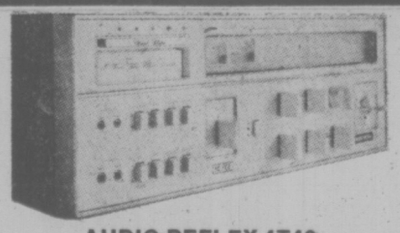

AUDIO REFLEX 4T40
FOUR CHANNEL RECEIVER WITH 8-TRACK RECORD PLAYBACK—36 WATTS RMS
Four channel discrete or matrix operation, built-in 8-track record/playback deck, one control four channel balance, signal strength meter, solid state circuit, loudness control, centre tuning meter, high filter.
409.95

8-TRACK CAR DECKS
with speakers 39.95

CAR CASSETTE DECKS
with speakers 59.95

THE LATEST 8-TRACK TAPES
3.99
- Supertramp
- KC & the Sunshines
- April Wine
- Z-Z Top
- and more!

Victoria Times
FRIDAY, NOV. 7, 1975 27
THIRD SECTION

'Hypocrisy' of Rehabilitation Spurring New Goals for Prisons

By DEREK SIDENIUS
Times Staff

Like people waking from troubles dreams, provincial criminologists are beginning to realize that rehabilitation within the jail system has been a total failure.

In an 80-page report on B.C. corrections completed earlier this year for the attorney-general, University of B.C. law professors William Black and Joseph Weiler condemned the rehabilitation ideal as "excessive in its ambitions, abusive in its operation ... largely a leap of faith."

They concluded rehabilitation was nothing more than a delusion and charged that to perpetuate the model was a "grand hypocrisy."

While he is loath to take as strong a stand as Weiler and Black, John Ekstadt, deputy minister in charge of corrections agrees, with their basic finding — that rehabilitation has been a futile exercise.

"It's been shown to be not only unworkable but also counter-productive," he says.

Why?

One of the main reasons, he says, has been the persistent attitude that criminality is some sort of sickness. The problem is, he adds, all the attention has gone on treating the illness while the reason the offender is sent to jail is largely forgotten.

Now, he indicates, there has been a swing in thought with more criminologists contending criminal behavior is a normal experience within any society and not necessarily evidence of pathology or individual unhealthiness.

It is leading to some sweeping changes in outlook which will affect not only the way corrections centres should be operated but in the way offenders should be treated.

"We've gone a fair way in the past three years to downplaying and absolutely denying the value of treatment or rehabilitation as a goal in corrections," Ekstedt says. "Now we're going more for the notion of a utilitarian concept where the offender is made aware of the consequences to his behavior in clear, concise terms."

It has reached the point where senior officials in the corrections system are referring to jails not as places of rehabilitation any more but rather as places of consequence.

The redirection of the government's approach to corrections has already been shown in two fairly recent developments — the closing of the

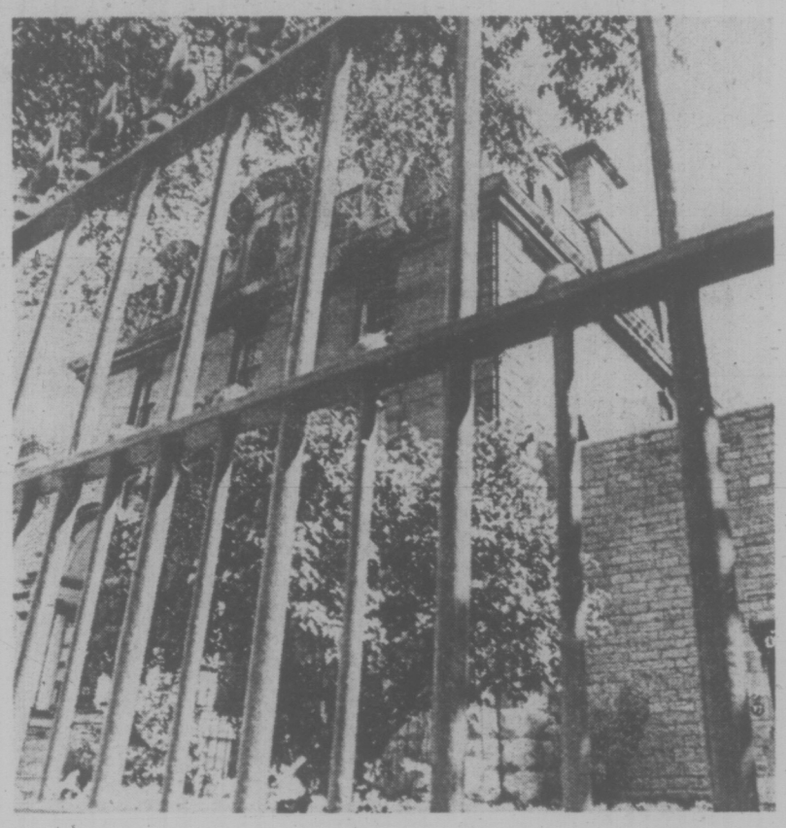

centre in Haney and the growth of the community corrections program.

Ekstedt says Haney, once the major rehabilitation centre in the province for young offenders, was abandoned because it proved to be a "total loss."

Less than four per cent of the inmates who took trade training ever practised their new skills on the street, he said.

"Even those who really wanted the training never followed through with the trade once they got out.

"They found there were all kinds of other things they needed which the course didn't teach them.

"They may have learned a trade but they didn't learn how to work or the discipline required to hold down a job."

If there is an answer, he suggests, it lies in the community corrections program where inmates attend school or hold jobs in the community while reporting back to jail each night for the duration of their sentence.

"Pragmatically and, functionally it is one of the best things happening in the system," he says.

At present, between 12,000 and 13,000 are involved in community supervision programs in the province. Another 1,600 to 1,700 are confined in provincial jails—the same number as was institutionalized 10 to 15 years ago.

"What we are trying to do is increase the probation service rather than the jails."

Ekstedt believes a person sent to jail should receive a definite sentence. He would like to see a reduction in remission time—the time a prisoner earns off his sentence for good behavior.

"I think we are very close to coming upon a model which will either eliminate or severely modify remission in institutions."

He also sees little value in the indeterminate sentence which gives correction staff the authority to release an inmate at any time up to the maximum set by the judge, based on progress an inmate makes in rehabilitation programs.

Ekstedt says both remission time and the indeterminate sentence have placed an "inordinate amount of sheer power" in the hands of corrections officials.

He says, however, that despite the "good intentions of staff", the power has been used not so much to manipulate behavior changes in the inmate as it has been to maintain order in the institution.

He says a person sent to jail soon realizes he must play along with the authorities and that as long as he agrees to anything he'll get out or get easy time.

Ekstedt notes judges still set indeterminate sentences with the mistaken notion jails are places of rehabilitation.

"The judges and corrections are out of synch with each other at present" he says.

"In terms of reform," Ekstedt says, "corrections is miles ahead of a lot of the other branches of the justice system.

"The reason is not that we're so good as it is we had got so bad. Corrections, because it was so visible, was the focus of attention, the subject of hard criticism.

"In the past few years we've undergone a severe self-analysis."

The results of that analysis are just now beginning to be felt he says.

CANADA-FRANCE TIFF?

OTTAWA (CP) — Relations between Canada and France will deteriorate unless Canada is admitted to an economic summit conference of Western Nations later this month in Paris, External Affairs Minister Allan MacEachen said Thursday.

He told reporters that the exclusion of Canada, if it occurs, is bound to affect relations between the two countries "and it won't be a favorable effect."

France objects to Canada's attendance because it wants to hold the conference down to a manageable size, he said. But Ottawa considers Canada's economic clout sufficient to warrant admission.

He commented after John Diefenbaker (PC—Prince Albert) complained in the Commons that Canada has been humiliated by France's decision.

MacEachen told MPS that the United States, Japan, the United Kingdom and West Germany are all pressing for Canada's admission. He hoped that France would relent.

"No other country can speak for Canada, he said.

Diefenbaker said Canada is begging "on bended knee." This should not be the case after the help France was given by Canadian troops in two world wars.

MacEachen denied the suggestion. "We won't get on bended knee for anyone to attend this conference," he told reporters.

He said he is still hopeful Canada will be admitted.

Originally, organizers wanted to restrict the conference to five countries, he said. Italy was admitted later but France argued that a further extension to include Canada would throw the conference open to all countries.

Diefenbaker suggested that MacEachen seek the assistance of Quebec Premier Robert Bourassa.

"They say he (Bourassa) has the closest relations of all with the President of France," Diefenbaker joked with reporters afterward.

Barry Bowman for
MORNING MAYOR
"A ski resort on Mt. Tolmie?"
DIAL C-FAX 1070

The Toy Shop
1834 OAK BAY AVENUE
598-3832
10:00 to 5:00
Mon. to Sat.

LANCIA...
LUXURY BEYOND COMPARISON, AT A PRICE WITHIN YOUR REACH.

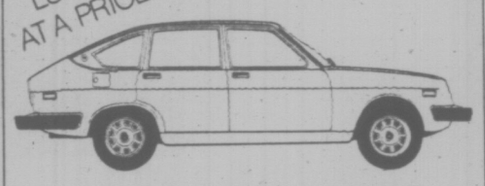

Lancia 1975. With a brilliant heritage of styling awards and road racing victories dating back to 1900. With glove soft interiors, mirror bright exteriors, astonishing performance.
Lancia Beta Coupe, and
Lancia Beta Sedan.
Lancia.
Wide colour selection available now.
LANCIA
Brian Holley MOTORS LTD.
3319 DOUGLAS AT CLOVERDALE 384-1161
Service and Parts Open 8 a.m.-9:30 p.m. Mon. thru Sat.
(Motor Dealer Licence No. D-3170)

ROSE'S LTD
63rd
JEWELERS ANNIVERSARY sale
ENDS SATURDAY!
Serving Victorians Since 1912 Still Owned and Operated by the Rose Family
OUR 63RD ANNIVERSARY GIFTS TO YOU:
FREE DOOR PRIZES
*$300 COLUMBIA DIAMOND RING
*MAN'S or LADIES' SEIKO WATCH
No Purchase Necessary—
Just Come In and Sign Your Name!
Especially for Mother and Grandmother
FAMILY RINGS AND PINS
"The Story of Her Life"
Each ring made to order with the birthstones of all the members of the family. Many styles to choose from.
ORDER NOW FOR CHRISTMAS
ANNIVERSARY SPECIAL GIFT
A Lovely Silverplated Spoon Engraved "Mother, Christmas '75". Our gift with each family ring or pin ordered during our celebration.
JUST IN TIME FOR FALL ENTERTAINING
BEAUTIFUL HAND CUT STEMWARE
PINWHEEL or CROSS & OLIVE PATTERNS
SET OF 6 In Factory Pack SPECIAL SET 8.95
Or 1.75 Each
SOME ITEMS SOLD OUT
PERSONAL SHOPPING ONLY—
SORRY, NO GIFT WRAPPING ON THIS ITEM
Large Silver Plated TEA AND COFFEE SET on Large Footed Tray
VERY SPECIAL SAVE $50
179.95
SPECIAL PRICES ON
MEN'S AND LADIES' 10K GOLD
BIRTHSTONE RINGS
LARGE JEWEL BOX 14"x8½" with Lock SPECIAL 9.95
Fabulous Selection of Single Strand
CULTURED PEARLS 20% OFF
STAINLESS STEEL HOLLOWARE
By Oneida — Mediterranean or Northland patterns
20% OFF
* CHARMS
* CHARM BRACELETS
* NECK CHAINS
10K, 14K Gold, Sterling Silver
SAVE 20%
SPECIAL
SILVER PLATED FLATWARE
99¢ to $1.99
MANY OTHER SPECIALS THROUGHOUT THE STORE
USE OUR LAYAWAY PLAN
A SMALL DEPOSIT HOLDS YOUR CHOICE
Choose Now for Christmas While Selection is At Its Best
LAYAWAY TERMS CHARGEX MASTERCHARGE
STORE HOURS 9-5:30 MON.-SAT
ROSE'S LTD
CIVIC PARKING TICKETS VALIDATED
JEWELERS
1317 DOUGLAS

Charges in Death Stayed

NANAIMO (CP) — Provincial court Judge Stanley Wardill granted a stay of proceedings Thursday in the case of Chew Excavating Co. of Victoria.

The company was charged with a violation of the Workers' Compensation Act's accident prevention regulations in the Oct. 3, 1974, death of Richard Jancowski, 28, of Parksville, who was electrocuted at a Nanaimo construction site.

A stay was also granted on one of the charges against Raymond Crawford, of Victoria, the company supervisor, who was charged under the same act.

A second charge against Crawford was dismissed by Judge Wardill after the Crown submitted no evidence.

WHEN YOU NEED A NURSE
CALL 388-6639
• Registered Nurses
• Invalid Care
• Elderly Care
• Live-in Companions
• Private Duty Nursing
• Housekeepers
All employees screened, bonded and insured
• 24-HOUR SERVICE
Health Care Services
UPJOHN LIMITED

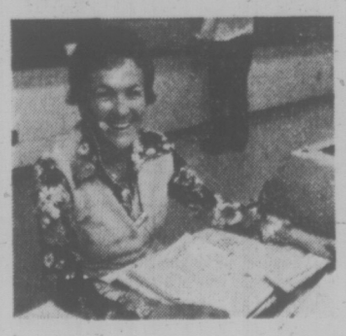

"Our new
Red, White and Blue fare plan
makes it easier to save."

(from Vancouver)
Edmonton $27.00
Winnipeg $45.00
Montreal $78.00
That's just a sampling of CN's new one-way Red coach fares, available if you travel at off-peak periods when the trains are less crowded. And to help you plan your travel savings, CN has a new Red, White and Blue folder. Pick up a copy today from your Travel Agent. We want to help you save!
CN

A stitch in time...
means custom draperies made in time for Christmas.
Our sales staff have sample materials ready to show you. And our seamstresses have their needles poised.
So if you act now, custom-made draperies can be ready for your holiday guests.
14 day service on materials in stock.
Call 478-9545.
Or 478-2522.
Or visit our main showroom next to Westbrook Centre in Langford. Or at the Colwood Plaza.
Our STORE-AT-YOUR-DOOR can also answer any of your questions.
Tell them you want custom draperies in time for Christmas, and they'll see that you have the nicest curtain call you've ever had.

HALLMARK
DECORATIVE FABRICS

dear abby

DEAR ABBY: Yesterday, I attended the third funeral in two months, and I promised myself I would not attend another whose services were conducted by this minister.

Each time I was trapped for over an hour with a preacher who started with the sins of Adam and Eve and worked his way through the New Testament.

He said nothing to comfort the family and made no mention of the deceased "sinners" and predicting that the world was going to hell because of its greed and selfishness. Then he wrapped it up with a pitch to raise money for the church's building campaign.

It was revolting!

People come to a funeral to pay their last respects to the deceased, not to be bawled out by the preacher or to be solicited for money.

What is your opinion of a minster who would take advantage of a full house in the above manner — Revolted.

DEAR REVOLTED: I think he's a short-sighted opportunist who believes in shooting the ducks while they're flying.

DEAR ABBY: I have this very dear friend I'll call "Agnes." She's alone, so I invite her to my home for dinner occasionally.

Agnes is the sweetest, most generous person I know, but she weighs about 400 pounds, and when she plops herself down, she wrecks our furniture.

First she broke the springs in our new sofa. Another time, she broke my husband's favorite rocking chair. Fortunately, my husband is very handy, so he was able to repair the chair. However, he has instructed me to please invite Agnes OUT for dinner in the future because he's worried about our furniture.

I don't want to offend Agnes, but I don't want to take any more chances with our furniture.

Is there a solution?—Agnes' Friend.

DEAR FRIEND: Of course. Lucky you to have a husband who's handy with repairs. Ask him to reinforce one chair to accommodate Agnes. Surely that isn't too much to do for the sweetest, most generous person you know.

Church Minister Takes Advantage

STUDENTS AT Withrow School in Toronto, led by Ralph Rohrich, 10, are making a bid to be included in the Guinness Book of World Records. The 600 children, helped by their parents and artist Fred Franzen, are painting a mural on the school wall which they expect to be the largest in the world.

Grey Flannel, Pin Stripes Back in Men's Fashions

WASHINGTON (WP) — Current men's fashions with their emphasis on past classics add up to a commentary on American culture in the fall of 1975.

Some call it "nostalgia," others "reaction" or "consolidation." Whatever, suit racks are crammed with vests, grey flannel and pin stripes — ratifying a trend that began a year ago and reflecting the hallmarks of the '50s.

White shirts are back on the shelf. Belts are narrowing down fast, collar points are shorter, and may even be linked by collar pins.

It is, all in all, a dressier more regimented look that runs flatly counter to the "anything goes" peacock informality that a somewhat euphoric fashion industry saw as "shattering traditional men's clothing styles" just five years ago.

While the tieless leisure suit introduced in the early '70s, remains a popular seller in many quarters, the same recall of an earlier decade shows up in casual wear.

Bass "Weejun" loafers — favored by the man in the greay flannel suit for pairing with chinos, striped shirt and a shetland sweater at fraternity beer parties — are again hot items. Only the price, $35, shows generational progression.

Tweed sportscoats are back, so are the shetlands and chinos, and so are mufflers. Jeans, now mostly prewashed and soft may still be a campus staple but denim — that '60s hallmark — is fading fast in men's wear, if not women's.

Even "new" items, like multiple variations of the rugby shirt and multi-pocketed, epauletted shirts that bring to mind the days of the British Empire, are firmly tied to tradition.

The military influence is deliberately "old" and continental, not contemporary and definitely not '60s army surplus, though the bright colors and "natural" fabrics show cross-pollination.

Many of today's popular fabrics — poplin, corduroy, madras, flannel Viyella — were also classics in the '50s revived in the '60s by those who preferred "natural" to test-tube fibres in food and clothing. A few have been injected with a shot of synthetics for wasn 'n' wear purposes, but the touch and texture are the same.

There is a fine irony in the rush for uniform and rugby shirts. It wasn't so very long ago that many students were anti-establishment, marching in anti-war protests. Their motley use of army surplus spelled defiance, not nostalgia. Many of today's customers will have worn both types of military garb — motifs of abrupt shifts in cultural attitudes.

These shifts are echoed in the return of Ellery Queen to television and the climb of '50s songs and their derivaties on pop music charts.

Welch Medical Report

By Dr. WILLIAM J. WELCH

Some weeks ago I commented on Dr. Herbert Benson's relaxation technique to lower high blood pressure. His method, which is not unlike a demystified version of age-old meditation, is simplicity itself.

Sitting quietly for 20 minutes at a time twice a day is what it consists of. This deliberate exercise in relation can apparently decrease the activity of the sympathetic nervous system, slow the rate of breathing, lower the body metabolism and heart rate, and bring down the level of the blood pressure.

Dr. Benson's patients are instructed to sit quietly in a comfortable position with eyes closed, to relax all muscle tension and become aware of their breathing. With each exhalation, they are instructed to say a simple word such as "one."

Except for the use of the word "one" instead of a specially chosen "mantra" and an avoidance of the predictions of wholesale benefit, his method is not unjike that of many schools of meditation that have been coming into this country for at least the last decade.

Concerning the technique as Dr. Benson applies it, he does acknowledge that, apart from the specific effect he was after, the patients in his study report that they felt better, more relaxed and better able to cope with problems.

Dr. Benson himself says: "It is cheap and simple and has no side-effects other than those of prayer."

Now, together with Dr. Sidney Alexander, chief of cardiology at the Lahey Clinic in Boston, and Dr. Charles L. Feldman, electrical engineer at Worcester Polytechnic Institute, he has studied the effect of such relaxation in reducing the frequency of a particularly troublesome, abnormal heart beat, called a premature ventricular contraction (PVC).

PVCs occur in quite normal hearts and there they are of little consequence. But in heart disease in which the oxygen supply to the muscle is inadequate or dangerously uneven, PVCs can set the heart to racing so rapidly and irregularly as to be a threat to survival.

Dr. Benson and his colleagues taught the relaxation technique to 11 patients with heart disease involving poor oxygen supply to the heart muscle.

Eight of the 11 patients experienced a significant decrease in the frequency of PVCs and in two of them the abormal beats were virtually eilimated.

What is especially interesting about Dr. Benson's work is the further light it throws on the entire subject of influencing bodily functions once thought to be beyond voluntary control. The lowering of blood pressure, the relief of headaches and the re-establishment of control of incontinent bodily sphincters, are examples of successful voluntary intervention.

Whether it is by relaxation, reconditioning by means of feedback techniques, yoga discipline or self-hypnotism, the administration "control Yourself," is beginning to mean something specific.

Magnesium Linked To Cell Regulation

BERKELEY, Calif. (UPI) — University of California scientists have discovered that magnesium, a common ingredient of many biochemical reactions, has the capacity to regulate growth and other functions in living animal cells.

The scientists said this discovery could lead to a better understanding of what goes wrong when cancer strikes the human body.

Exotic Garden

University of Victoria is developing its first exotic garden and has formed a committee of local horticulturalists and gardeners to get it started.

The committee, announced Wednesday by UVic president Dr. Howard Petch, is called Garden Friends of the University.

Work began this summer on a two-acre wooded site inside Ring Road near the Henderson Road entrance to the university.

Basis for the gardens is a rare collection of 350 rhododendrons bequeathed to UVic by the late Mrs. Jeanne Simpson of Lake Cowichan, who first proposed the garden idea.

As a variety of other plants are added the garden development will extend to a larger wooded acreage across Ring Road from the present site.

Lunch Meat Found High In Bacteria

TORONTO (CP) — A University of Guelph microbiologist says one package of bologna, ham or macaroni-and-cheese loaf may contain up to 12,000 times more bacteria than the competitive package next to it but there are no government standards for the bacteria count in processed meats.

Dr. Cyriel Duitschaver bases his conclusions on recent laboratory studies of familiar brands of processed meat taken on a sample basis in southwestern Ontario.

He found the lunchon meats of one major distributor contained, on the average, 12,000 times as much bacteria as the same meat packaged by a competitor.

Samples of luncheon products of two other well-known meat distributors were found to contain 760 times and 260 times the amount of bacteria as the low-bacteria sample.

Dr. A. K. Morris, director of the federal meat inspection program in Ontario, says there are no bacteria-count standards for processed meat.

Dr. Morris said in an interview that standards have been discussed by the department of health and welfare.

"They probably will come up with standards, but there is nothing now," he said.

Bike Path Urged For Valley

COMOX — Council will ask the highways department to designate the scenic road linking Courtenay to Comox as a major bicycle path.

It will also investigate the possibility of a bicycle path along the gas line easement running from Torrance Road to Knight Road.

Council's decision follows a petition by Girl Guides requesting bicycle paths for recreation and safe routes to ride.

OAK BAY VILLAGE SHOES
SHOP TONIGHT 'TIL 9 P.M.
FALL "WALK ABOUTS"

Men's Hiking Boots
Leather uppers, "Vibram" sole.
Fine quality boot.
Sizes 8 to 12.
$45.00

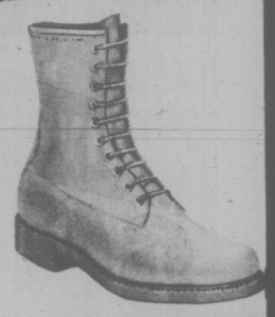

Men's King Treads
Waterproof leather, Canadian made.
Sizes 5 to 13.
$40.00

Ladies' "Hush Puppies"
Black, white, brown in narrow, medium, wide. Sizes 5 to 11.
$18.00

Family Favorite "HUSH PUPPIES"
CHILDREN'S From size 6½. 10.95
LADIES' From size 4½. 14.95
MEN'S From size 6. 18.95

HAVE YOU REGISTERED TO VOTE PROVINCIALLY?
NOVEMBER 12 IS THE LAST DAY!

VILLAGE SHOES
2238 OAK BAY AVE.
IN THE VILLAGE
OPEN 9 to 5:30 p.m.
THURS. and FRI.
9 a.m. to 9 p.m.

DOES YOUR COFFEE GIVE YOU
100 CUPS TO THE POUND?
— OURS WILL —
BUY THIS FILTER POT AND GET

WARNING
- Before you buy an automatic coffee pot at $30-$50 check these facts.
- CSA Approved.
- Be sure they can use very fine coffee.
- That service and parts are available.
- Save yourself these problems and money, and buy this SPECIAL.

YOUR CHOICE OF 1 LB. COFFEE
5.99 Buys you

1. One Pyrex 8-cup glass carafe with lid.
2. One Melitta 1"x6" safety filter top.
3. Ten Melitta 1"x6" filters.
4. One full pound of your choice of Murchie's coffee. (16 blends to choose from (Makes up to 80 to 100 cups per pound).

*Hawaiian Contest Continues Until November 30th. Complete your Entry Form — you may win.

The simple, three-step filter method is almost as easy as making instant coffee . . . only a whole world better with Murchie's blends. Try it now — take advantage of this special offer by Murchie's.

Downtown
6 stores to serve you
Murchie's SINCE 1894

Ask Any One of Our Sales Clerks to Show You this Method.

623 Fort Street, Victoria 383-3112
1008 Robson St., Vancouver 681-2306
850 Park Royal, West Vancouver 922-3136
57 Richmond Square and Pacific Centre
Head Office 560 Cambie St. (Museum Store)

ego interiors
WHEN WERE YOU IN LAST?
1028 Fort (Near Cook)

In our 73rd year
Saba Bros Limited
1130 Douglas
384-0561
New and Exciting from
PHANTOM
3 Brand New Styles ★3 Brand New Packag

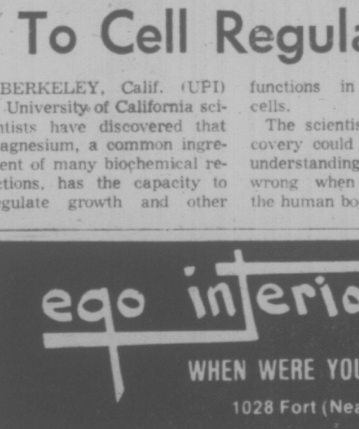

Phantom Sheer "Energizer" (Shown)
For the lively, active women who want a gentle support with a super sheer appearance. Sheer "Energizers" will give you an all day fit, neat snug fit, a sheer leg with reinforced panti and toe "Energizers" are for women on the go. In Rosebeige, Hint of Brown, Spice.
4.00

Phantom "Invisibles" — Crystal Sheer
The sheerest of sheer panti-hose with reinforced panti and toe. Adding only smoothness to nakedness for bewitchingly beautiful legs. The most exotic of sheers styled to fit without a wrinkle or sag. In Rosebeige, Hint of Black, Hint of Brown, Spice.
2.00

Phantom "Fashionables" — Lacey Waist
A fancy lacey waist, a dainty touch of femininity. All nude crystal sheer legs, reinforced toe for longer wear. "Fashionables" add a little mystique to a very beautiful you. In Rosebeige, Hint of Black, Hint of Brown, Spice.
3.00

CHARGEX master charge
CHARGE IT!
New Accounts Opened in Minutes

Furniture • Paintings
Collectibles
Decorative Pieces
Bilston Enamel Boxes
WALLER ANTIQUES LIMITED
828 Fort St., Victoria, B.C.
Telephone 388-6116

The Eiderdown Shop
720 Yates St., Yates St. Mall 384-0133
PURE GOOSE DOWN CONTINENTAL QUILTS
An ingenious work of art, shaped by nature, showcased in brilliance! Wonderfully warm downy comforts throughout winter — delightfully cool in summer. No heavy blankets to lug or launder. Liberate youself with a revolutionary sundown quilt!
QUILTS from $79.95 PURE GOOSE DOWN PILLOWS $18.95
A LIFETIME GIFT OF COMFORT
MANUFACTURED IN VICTORIA — SOLD FACTORY DIRECT TO YOU

THE MOTHER EARTH NEWS

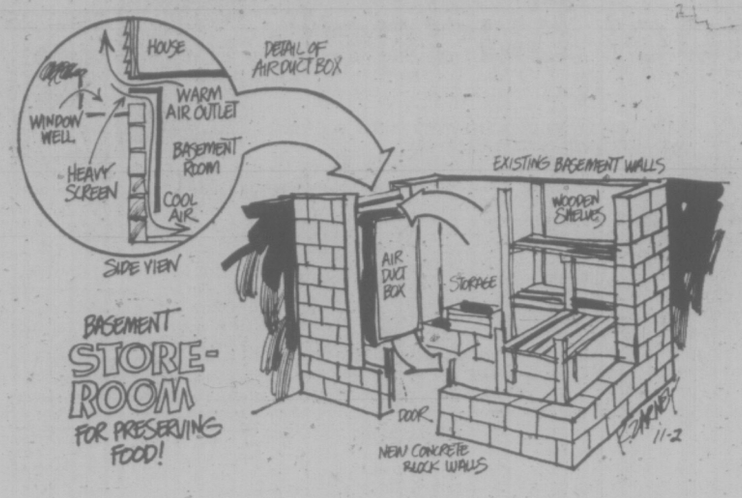

Modern Root Cellar

If you fought rising food prices by raising a garden this year, chances are good that you'll enter autumn with more vegetables on hand than you care to can or freeze . . . yet you do want to preserve that produce for winter consumption. What to do?

The ideal solution might be a modern-day version of grandpa's root cellar. Any corner of an unheated basement will do. Insulate its ceiling (so heat can't radiate down from upstairs and completely isolate the area with two short walls (insulate them too, if necessary). A tightly fitting, insulated door is also essential. Allow air to circulate as shown and, if your mini-root cellar doesn't have a dirt floor (for proper humidity control), keep a filled bucket of water in the storage area at all times. That's it. Bring in your harvest just before the first killing frost, try to maintain a humid storage temperature of 40 F. or less . . . and your carrots, onions, turnips, beets and other root crops should keep until spring, unless you eat them first!

★

Earth Almonds Edible Tubers

This spiky-leafed, yellow-flowered sedge grows all over the United States and Canada on rich waste and cultivated ground and in mud flats. The edible tubers (also called "earth almonds") that cling to the roots are gathered in late autumn or early spring.

"Nut grass" has been cultivated for food in Europe and the U.S., with good reason. Chufa tubers are highly nutritious, with a pleasantly nutty flavor, and can be eaten raw. More often, though, they're boiled . . . or well dried in a slow oven and ground into powder which can be used as a supplement to wheat flour. Or try roasting the tasty little morsels like chestnuts.

Chufa is also the source of a coffee substitute. Just clean the tubers, dry them well and over-roast them to an even brownness. Then grind the product and brew it in the usual way. (With the price of "real" coffee expected to soar, it's worthwhile to line up replacements.)

'Muggable Mary' Cited

NEW YORK (UPI)— They call her "Muggable Mary" and she has more than 250 felony arrests to her credit.

Mayor Abraham Beame presented detective Mary Glatzle with the city's certificate of merit, citing her "incredible record of arrests."

The 33-year-old policewoman joined the force in 1969, compiling the arrest record while operating in an anti-crime unit as a decoy.

The auburn-haired policewoman spends most of her tours of duty walking such areas as Times Square in the garb of a elderly woman with a cane or a visiting tourist, perhaps fresh from the Midwest.

At 5-foot-2 and 110 pounds, she makes an inviting target.

Nearby, however, is her backup team of four to six policemen, also dressed to blend in with the street crowd. She credits them with the fact that she has been injured in the line of duty only once, when a suspect bit her hand.

Doctor 'To Blame'

ENDERBY (CP) — A coroner's jury in this community 20 miles north of Vernon has ruled that Dr. K. A. Siluch of Kelowna, was to blame for an accident Sept. 28 that took the lives of two Powell River residents.

Frederick Barfield, 65, and his wife Florentina, 66, died in the head-on crash a few miles north of Enderby on highway 97.

The jury ruled that Dr. Siluch failed to keep proper control of his car and allowed it to enter the wrong lane.

fine furniture · paintings · prints
THE ISLAND GALLERY
2188 Oak Bay Avenue Tues - Sat

Human Brain Pushed to Limits?

family

LONDON (UPI) — Society may be demanding more of the human brain than it can cope with, according to Prof. Ivor Mills of Cambridge University.

He thinks it is possible that some of the disturbing aspects of life today — the starvation phenomenon among girl students, the classroom misbehavior of juveniles—may be the result of people being pushed too close to the ultimate capacity of their brains.

"Can the brain go on indefinitely coping with new challenges or is there a limit?" he asked in an article in New Scientist.

One of the symptoms of this brain strain, he said, is a mild depression.

"Nowadays," he went on, "a number of children and young people have found that mild depression may be overcome by doing something exciting. This may be going to a pop concert with music at pain-producing intensity it may be challenging authority at home or it may involve stealing or other law-breaking activities.

"The more depressed they are, the more exciting the challenge has to be to mask their depression. Many of these young people have described the progressive increase in devilment that is necessary to stop feeling depressed. Producing an intense disturbance in class, in which the other children soon become involved, is a favorite and effective mechanism."

Mills said it has been known for a long time that starvation for about two weeks increases the speed and accuracy of mental processes, especially mental arithmetic.

"This," he said, "is probably the explanation of the huge increase in self-starvation in young women doing academic work. This condition in the extreme form known as anorexia nervosa, is now common and our studies have shown that in 75 per cent of the cases they started crash dieting in the year in which they were working for a major examination."

Mills said it all came down to this:

When problems in private life are associated with high demands at work or at school eventually the brain reaches a point at which it can no longer cope. In old-fashioned terms, a nervous breakdown occurs.

Many of the people who are driving themselves (to pass examinations or to gain promotion or to do two jobs to get more affluence) are helped by anti-depressants but there is a limit to how much these drugs can achieve.

"Sooner or later they have to learn to attempt less."

In the meantime, he said, science ought to begin an urgent investigation into what the mere act of living and functioning in a competitive society is doing to a brain perhaps not always equipped to handle ever increasing demands.

Cancer Hike Blamed On Estrogen

LOS ANGELES (AP) — The hormone estrogen, prescribed for women in menopause, is believed to be the cause of an estimated 35-percent increase noticed by California researchers in uterine cancer cases among affluent white women.

California tumor registry statistics indicated the uterine cancer rate rose to 41.4 cases per 100,000 population in 1973 from 27.2 cases per 100,000 in 1969.

Dr. Donald Austin, who heads the registry, said the statistics were based mainly on San Francisco, but a similar increase during the same period had been reported by the Connecticut tumor registry.

Montague BRIDGMAN Ltd.
China Crystal Gifts
811 Government St 383-0821

VICTORIA GARDEN CENTRE & NURSERIES
5325 Cordova Bay Road
Brings you top quality nursery stock for
Fall Planting from Grower to You
WEEKEND SPECIALS:
★ Spreading junipers, English laurel, golden spreading euonymus, escallonia, Spanish broom, golden ellwoodi cypress, veronica armstrongi; 1 gal. $1.00 ea.
★ Tropical house plants and cacti; 2½" pots — 3 for $1.29
★ Sterilized potting soil; 10 lbs. 75¢
★ Landscape size rhododendrons, mugo pines, lily of the valley bush, and many more.
★ Silver birch, flowering Japanese plum, lombardy poplar.
★ Clearance specials on bulbs and wallflowers.
★ Arbutus and other native plants.
★ The fast growing coulter pine.
VISIT VICTORIA'S LARGEST SMALLEST GARDEN CENTRE AT THE FORMER MATTICK'S FARM — NOW OLD McDONALD'S FARM
NURSERY OPEN DAILY
10 a.m. to 5 p.m.
Closed Tuesdays
Phone 658-5821

8 MORE DAYS!
VOTE for
HAYES
John Hayes for Alderman Committee

AUTO speedy WASH
Speedy
1011 Fort Street
(At Vancouver St.)
★ COMPLETE CAR CLEAN-UP
★ HAND SIMONIZING ★ PICK-UP AND DELIVERY
For Appointments Please Call 384-6915

Grand Duke. One of the world's 3 great vodkas.

We challenged two world famous vodkas with our Grand Duke. The judges were panels of taste testers, people like you who enjoy good vodka.
They tasted and told us:
"Grand Duke's as smooth and light as the world's best."
Enjoy the best.

charge it
chargex or master charge
BEAUTIFUL SHOES ARE BACK!
and no one does them better than our own Mr. Seymour... we picture just three only from his wonderful fall collection... of course we have other fine makers too... all selected with the new look of elegance in mind... look at our fall collection now and you'll see what we mean... they're beautiful
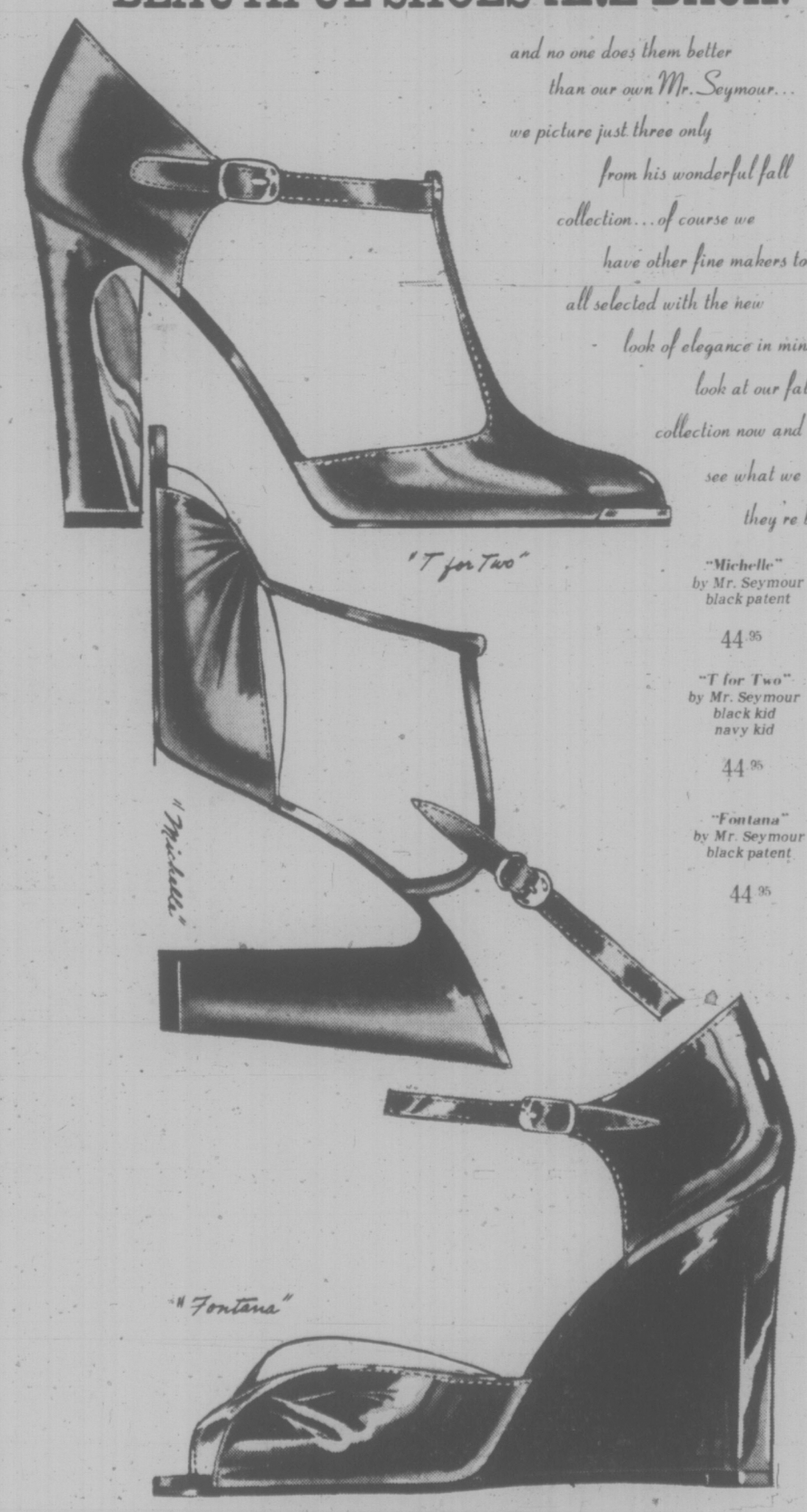

"Michelle" by Mr. Seymour black patent 44.95
"T for Two" by Mr. Seymour black kid navy kid 44.95
"Fontana" by Mr. Seymour black patent 44.95
Ingledew's
for the great names in fashion
IN VICTORIA — 749 YATES ST.

British High Society Woos Caroline Kennedy

people

NEWLYWEDS singer Eddie Fisher, 47, and Terry Richard, 21, pose for photographs after announcing they were married in Puertecito, Baja California October 29. Terry was the former Miss Louisiana in the 1973 Miss World contest.

LONDON — Undaunted by a terrorist bombing, Caroline Kennedy is having a wonderful time being 17, pretty and in with English society.

Her art appreciation studies at Sotheby's, the fine art auctioneers, are not so demanding as to preclude two all-night whirls in the last week with an assortment of wealthy young men, including Mark Shand, 24, whom the newspapers call her favorite.

Last week, after being shaken up by a terrorist blast outside her host's home in Kensington, Miss Kennedy was reported to have danced all night at a society wedding reception.

This week, she attended Lord and Lady Lambton's get-together of bluebloods and pop notables — of which fellow guest Andy Warhol remarked: "I haven't seen so many freaks for years."

Miss Kennedy was photographed dancing with Thomas Alexander Fermor-Hesketh, 25, the portly third baron of Hesketh, stately homeowner, motor-racing sponsor and one of England's most eligible bachelors. Another partner was Johathan Guinness of Ireland's Guinness brewing family.

Shand, who has not comment on his relationship with Miss Kennedy, was also there.

SAN FRANCISCB — Physical culturist **Jack Lalanne**, handcuffed and shackled, but using a breathing apparatus, Thursday swam underwater across the mouth of San Francisco Bay under the Golden Gate bridge, towing a 2,000-pound boat.

Playing one-upmanship with his age, he was celebrating his 61st birthday which occurred about a month ago.

"This is the most exciting thing of my life," he said standing under the south tower of the bridge. "It just gets better and better. I never think of age."

Lalanne swam the 1½ miles in one hour 57 minutes. Upon reaching shore, he performed 10 quick pushups.

NEW YORK — An ornate, gold-plated licence plate used on the parade limousines of **Adolf Hitler** and his mistress, Eva Braun, was sold at auction Thursday night for $3,500.

A spokesman for Charles Hamilton Galleries, which conducted the auction, said the plate, which bears the words "Reichskanzler Deutschland" — chancellor of Germany — formerly sat on Hitler's parade limousine.

NEW YORK — **Lionel Trilling**, author, educator and literary critic, died at home Wednesday of cancer. He was 70.

Trilling had been a member of the Columbia University faculty for 44 years, achieving the rarely awarded rank of university professor.

LONDON — British actress **Glenda Jackson**, winner of two Oscars, is being sued for divorce by her husband, director Roy Hodges.

Miss Jackson, 39, won her Oscars for Women in Love and A Touch of Class. She has been married to Hodges for 18 years.

NEW YORK—**Pearly Bailey** says she is quitting show business after 40 years to do "God's work."

"I must turn to God's work, singing in hospitals or something like that," she told a tear-filled Broadway audience Thursday night on the opening night of her return performance as Dolly Levi in "Hello, Dolly!" With a hushed cast behind her, she bade farewell to New York first-nighters with "I'll Take Manhattan."

SACRAMENTO, Calif. — **Steven Soliah**, who lived with **Patricia Hearst**, returns to court today to face federal charges of robbery and murder in connection with a Symbionese Liberation Army bank holdup.

Reckless Driving Cited

Reckless driving and excessive speed led to a single-car accident which resulted in the death of a 16-year-old boy Sept. 25, a young survivor of the mishap told a coroner's jury Wednesday.

In a statement read to the jury Malcolm Berge, 14, said the car had been driven at speeds of 70 and 80, 'maybe even 90 miles an hour before it swerved off Brookleigh Road near Elk Lake and plunged 100 feet down a grassy embankment.

Passenger Matthew Riel was dead on arrival at Victoria General Hospital at 2:40 a.m. that morning. Driver John Thomas received severe leg injuries and is still in traction in hospital.

All three boys lived at the human resources group home at 522 Rupert and Berge said they had snuck out for an early morning ride in the car which he had believed Thomas had borrowed.

He later found out the car had been stolen the previous night from a parking lot at the rear of a nearby apartment at 999 Heywood. The owner was Patricia Ellis.

Berge said he woke up after the accident to find "my feet dripping with blood." He ran to the nearest house and summoned help.

He said before the crash Thomas had been driving recklessly doing "donuts" which he described as high speed skid turns on one spot.

Coroner Edmond St. Jorre adjjourned the inquest to Jan. 7 when it is expected Thomas will be well enough to testify.

Plant Blows Up

BEEK, Netherlands (Reuter) — Fifteen workers were reported missing and at least 25 injured, five seriously, in an explosion at a Dutch state mines chemical plant here today, a company spokesman said. The explosion caused a huge blaze, with flames leaping 100 feet into the air. The blast shattered windows of stores, houses and schools in this small town.

13% Hike Limit On School Budget

Greater Victoria school board decided Thursday to limit school budget increases to 13 per cent; but the self-imposed ceiling may not prompt widespread teacher layoffs.

Chairman Bill Ross said the 15 per cent ceiling for community college increases, set recently by Education Minister Eileen Dailly is "too high and doesn't call for enough restraint" in these woeful economic times.

For that reason he rejected the 14.97 per cent increase calculated as necessary by the board administration to maintain the status quo.

Ross suggested the 13 per cent limit after a three-hour wrangling session which at times could be compared to a round-table poker session as trustees made their ceiling bids and had them rejected, upped, or dismissed by their benchmates.

Ross said the 13 per cent increase to last year's $40.7 million budget is subject to review after provisional budgets are submitted to the provincial government.

At that time teacher salary settlements, basic education grants and details of the federal wage and price guidelines will be known.

The ceiling means that if teachers on staff get the highest salary settlement allowable under federal guidelines, teachers may have to be laid off.

But figures for this year indicate that some 148 teachers left the district through attrition, including 41 who obtained a leave of absence and will have to be placed back in the system next year.

The board urged that teachers keep budget restrictions in mind during salary negotiations and decide whether salaries stay high or the number of students per teacher increases.

"Let's leave it up to the consciences of the professionals to decide where they want to go," suggested Dr. Mark Fisher.

The budget ceiling would mean that instead of pupil teacher ratio of 19 to 1, there may theoretically be 21 students per teacher, an increase, according to trustee Peter Bunn, that is "surely one way to get at the guts of the guidelines."

While trustees discussed the pros and cons of the 14.97 per cent figure mentioned by administration, Bunn consistently recommended that a 10 per cent increase was the "reasonable figure."

"Don't let's go bankrupt that's all I'm saying. People out there are not willing to take more than a 10 per cent increase."

He was mollified, however, when wording in the motion said budget increase was "not to exceed 13 per cent," meaning ceiling could be lower.

Jury Trial Elected By Policeman

MOOSE JAW (CP) — An eight-year veteran of the Moose Jaw police force elected trial by judge and jury when he appeared for preliminary hearing on a charge of criminal negligence.

Ken Haggerty, 27, was charged in the death Oct. 5 of Wayne Kolisnek, 18, of Moose Jaw.

The youth died in hospital after being wounded in the head by a bullet fired from a police revolver following a high-speed car chase.

Police said Haggerty approached the car with his revolver drawn. When Kolisnek opened the door of the car, the gun discharged.

Haggerty was suspended from the force and released on $5,000 bail.

Crown prosecutor Chad Musk of the attorney-general's office in Regina has asked for morning and afternoon sessions for the hearing which is expected to conclude today.

WAX RACQUEL ABDUCTED FROM TORONTO MUSEUM

TORONTO — A life-size wax model of Hollywood sex goddess **Racquel Welch**, wearing a gold lame jumpsuit, is missing from the Toronto was museum. The model was discovered missing Thursday when the museum opened.

"When we left last night, she was right between Martin Luther King and Albert Einstein, but I guess they weren't any competition," said museum manager David Ridsdale.

The figure weighs about 80 pounds and "she's worth about $2,000 to us," Ridsdale said.

the Bay

SOMETHING CAN BE DONE ABOUT

BACK ACHE

SORE LEG MUSCLES?
MINOR BACKACHE?
TIRED FEET?

THIS MESSAGE IS FOR YOU!

Thousands of people who have to be on their feet for hours on end, day after day, are discovering a wonderfully affective way to help relieve bothersome minor backache. A way to help ease sore leg muscles, soothe weary aching feet quickly and easily.

Get the facts free! Come in to Niagara at the Bay, third floor, write or phone 385-6343.

A Better Way

NIAGARA AT THE BAY
1701 Douglas Street, Victoria, B.C.
MILLIONS OF PEOPLE ... THOUSANDS OF DOCTORS ... have discovered this dynamic concept of body care. You can get this information free.
Name .....
Address .....
..... Phone .....
Copyright © 1975 Niagara Therapy Mfg. Corp.

Hudson's Bay Company

Lamb's Navy Rum. When you mix it, you don't lose it.

Lamb's full distinctive flavour comes smoothly through your mixer.

In fact, Lamb's unique quality has made it known round the world for more than 100 years.

Lamb's. The rum of the world.

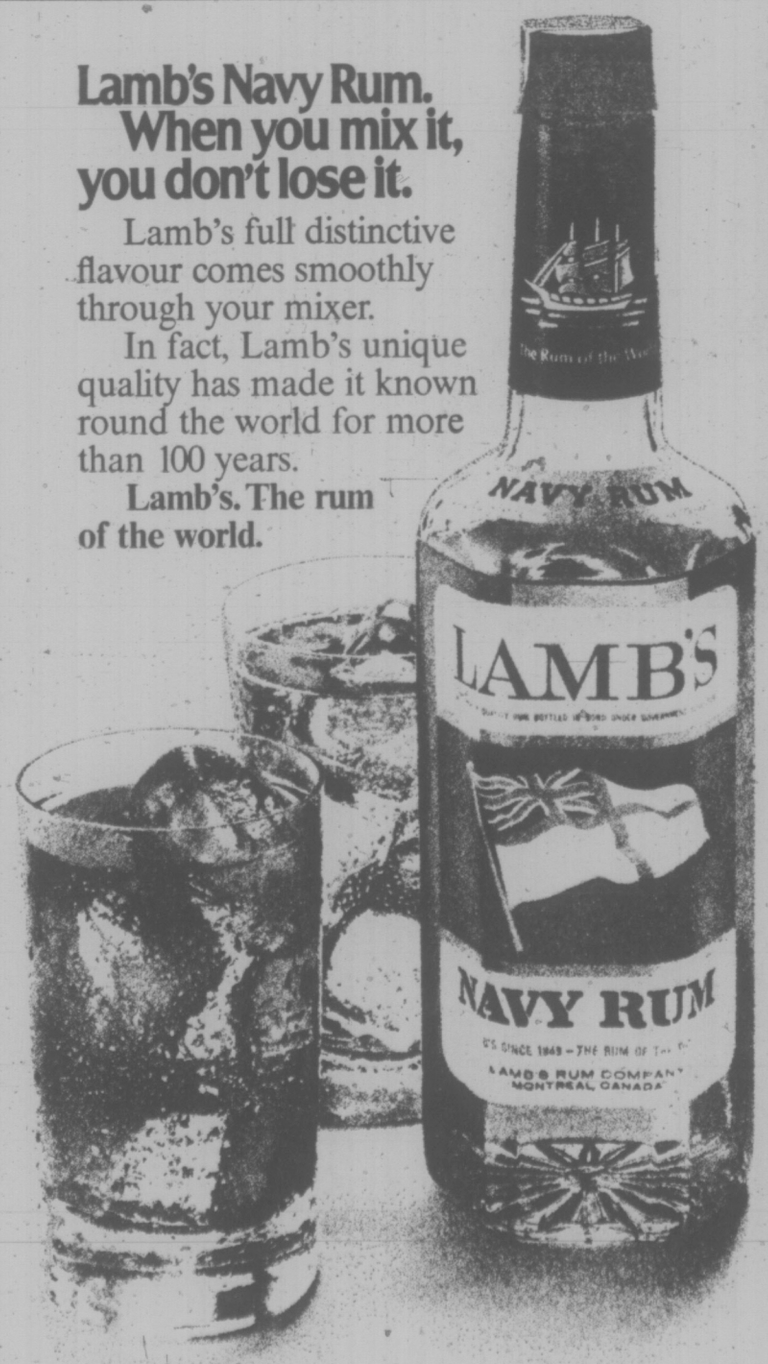

the Trucks are coming... the Trucks are coming... and mandel have nowhere to put the tons and tons of carpet they're carrying....

SO... all current stock has been reduced drastically

For immediate sale here are a few examples from our warehouse:

3 cheers pre-backed level loop lots of colours.... 5.95 sq.yd.

FRENCH QUARTER SHAG reg 13.95 8.95 sq.yd.

Armstrong HARDTWIST clearing roll balances at 9.95 sq.yd.

ROLL BALANCES OF TIARA SCULPTURED CARPET was 16.95 now 11.95 sq.yd.

HUGE SELECTION OF ROLL ENDS

ALL TYPES, COLOURS, SIZES, SHAPES, TEXTURES UPTO 60% REDUCTION TO CLEAR!

mandel

FLOOR COVERINGS

OPEN TONIGHT AND EVERY NIGHT 'TIL 9 P.M.
on Douglas opposite Woodwards dept store
382-8276

Kmart
Gives Satisfaction Always!

DISCOUNT BOMBSHELLS

ON SALE SATURDAY FROM 9 A.M. WHILE QUANTITIES LAST.

TROPICAL PLANTS
A large selection of tropical house plants to choose from. 4" pots.
SPECIAL DISCOUNT PRICE ..... 99¢ each

MEN'S NYLON QUILTED WORK VEST
Canadian made — pile lined. Assorted colours and sizes.
SPECIAL DISCOUNT PRICE ..... 4.99 each

MEN'S DOESKIN SHIRTS
100% cotton in plaid checks. Assorted colours and sizes.
SPECIAL DISCOUNT PRICE ..... 4.77 each

KRESFAIR BLANKETS
Quality Kresfair Blankets are available in a variety of solid colours with matching colour binding. Allergy free and moth resistant. Approx. size 72" x 84".
SPECIAL DISCOUNT PRICE ..... 4.99 each

WENDY WALKER DOLL
30" — Rooted washable nylon hair. Fully jointed — unbreakable — sleeps.
SPECIAL DISCOUNT PRICE ..... 9.99 each

HOCKEY STICKS KOHO TOURNAMENT PRO HOCKEY STICK
Right or left curve 5 or 6 lye.
SPECIAL DISCOUNT PRICE ..... 4.97 each

From Our Delicatessen
HAM
Delicious lean cooked ham
SPECIAL DISCOUNT PRICE ..... 2.47 pound

UNIVERSITY HEIGHTS SHOPPING CENTRE
3986 SHELBOURNE ST. (SAANICH) VICTORIA, B.C.
STORE HOURS: 10 a.m. to 10 p.m. Monday to Friday
9 a.m. to 10 p.m. Saturday

386-2121
Monday through Saturday
8 a.m. to 6 p.m.

CLASSIFIED ADVERTISING

Vancouver Island's Largest Shopping Centre in Print

386-2121
Monday through Saturday
8 a.m. to 6 p.m.

1 BIRTHS

ARDEN — Dave and Barb are happy to announce the birth of a son, Ryan Dale Trevanion, at Royal Jubilee Hospital, on September 5, 1975. A baby brother for Rena. Grandparents are, Mr. and Mrs. R. T. Arden, Milnes Landing, B.C., and Mr. and Mrs. H. G. Carnell, Victoria, B.C. Many special thanks to Dr. M. Bassett, Dr. B. Boulton, and Dr. M. Morrison, and the wonderful staff of 3rd nursery.

WILLIAMS — Born to Jim and Linda, 1839 Cook St. at the Royal Jubilee Hospital on October 22, 1975 a son, Aaron Alexander, 7 lbs. 1 oz., a brother for Kipp. Many thanks to Dr. Higgins and Maternity Staff.

5 DEATHS and FUNERALS

BALFOUR — In Victoria, B.C., on November 5, 1975 David Gordon Balfour, aged 85 years, of 336 Simcoe Street. Born in Halbeath, Scotland, and a resident of Victoria for the past 40 years. He leaves his daughter Mrs. Florence Jennings of Haney, B.C., his son Gordon D. of Regina, Sask., nieces and nephews in Scotland. Funeral services will be held on Friday, November 7 at 3:15 p.m. in Hayward's Thomson and Irving Funeral Chapel, 1625 Quadra at Balmoral. Canon R. Willis officiating. Flowers gratefully declined. Donations to the Cancer Fund would be appreciated.

LOREE — Miss Annie Loree passed away in Claresholm Hospital, Alberta, Nov. 4, in her 92nd year. She was a member of Belmont United Church, Victoria. Beloved sister of Mrs. Sue Scott, formerly of Victoria. Memorial service in Nanton, Alberta, Nov. 8th.

MACPHAIL — In hospital in Victoria, B.C., on November 6, 1975, (Captain) John MacPhail in his 103rd year, late of 4878 West Saanich Road, formerly of Port Washington, Pender Island. He is survived by a son, Ian MacPhail in Australia, a daughter, Agnes in Dundee, Scotland, grandchildren and great-grandchildren and his good friends, Mr. and Mrs. H. Honicke at the residence. Funeral service will be held Wednesday, November 12, 1975, at 11:30 a.m. in HAYWARD'S THOMSON and IRVING Chapel, 1625 Quadra at Balmoral. Pastor Charles S. Cooper officiating, followed by interment.

ROSS — On November 6, 1975 in Victoria, Mr. George William Ross, O.B.E., V.R.D., formerly of 1960 Grandview Drive, Victoria and Ottawa, Ontario, aged 91 years. Bor in Renfrew, Ontario. He leaves two sons: Roderick of Toronto; and Stirling of Victoria; one granddaughter and one sister, Mrs. Mary Matheson of Victoria. He served with the Canadian Mounted Rifles in the Boer War and with the First Contingent in World War One. He was Postmaster for the Royal Train in 1939 and served overseas with distinction in World War Two in charge of the Canadian Postal Corps. Funeral service in the FAMILY CHAPEL of McCall Bros. on Monday, Nov. 10 at 10:00 a.m. (Flowers gratefully declined. Friends, if desired, may donate to the C.N.I.B., 1609 Blanshard St.)

SCHMIDT — Edward William Schmidt aged 61 years of 547 Niagara St. on November 4, 1975, born in Denzil, Sask., resident here for three years, late of Campbell River for many years. He is survived by his loving wife, Margaret; daughter, Marilyn Boyko of Courtenay; son, Richard Schmidt of Gold River and daughter, Diane Hagen of Langley; nine grandchildren; three brothers, Walter of Denman Island, Joe of Victoria and Alfred of Brooks, Alberta; three sisters, Marie St. Arnaud of Edmonton, Beatrice Korman of Victoria and Dolores Virgin of Qualicum Beach. PRAYERS will be offered in McCall Bros. FLORAL CHAPEL, Johnson and Vancouver Sts. on Thursday, Nov. 6 at 7:30 p.m. MASS will be celebrated in St. Patrick's Church, Haultain St. on Friday, Nov. 7 at 2:00 p.m. with the Rev. J. Jackson celebrant.

WELLS — In Victoia, B.C. on November 6, 1975, Captain John Wells, Master Mariner, aged 85 years, born in Harbour Grace, Newfoundland and a resident of Victoria for the past 63 years, late residence, 224 Irving Rd. He leaves his loving wife, Muriel, at home; daughters, Mrs. C. H. (Muriel) Sturrock, Thornhill, Ont., Mrs. Evelyn Gower, Vancouver, B.C. and Mrs. B. J. (Dorothy) Murphy, Sooke, B.C.; his son, James F. Wells, Surrey, B.C.; seven grandsons; two granddaughters; sisters: Mrs. Evelyn Buchanan, Boston, Mass.; and Mrs. Kate Rowe, St. Johns, Newfoundland; his brother, Frank Wells, Los Angeles, Calif.; nieces and nephews. Captain Wells was a member of the Canadian Merchant Service Guild and was associated with the Quarantine Station, William Head, B.C. for many years. Arrangements will be announced later by the Sands Mortuary Limited.

SANDS—VICTORIA

9 IN MEMORIAM

DU TEMPLE — George. In loving memory of my husband, who left us Nov. 7, 1961.
We are sad within our memory
Lonely are our hearts today
For the one we loved so dearly
Has forever been called away.
—Always remembered by his loving Family and his wife Alice.

STANCIL—In loving memory of a dear husband and father, Robert Alfred Stancil, who entered into eternal life Nov. 7, 1971.
There's an open gate at the end of the road
Through which each must go alone,
And there, in a light we cannot see,
Our Father claims his own;
Beyond the gate our loved one
Finds happiness and rest,
And there is comfort in the thought.
That a Loving God knows best
He has not gone, our dear beloved,
Nor has he wandered far.
Just stepped into God's loveliest room
And left the door ajar.
—Remembered always. Wife Lillian and daughter Barbara.

STANCIL—In loving memory of our dear brother-in-law Robert A. Stancil, who passed away Nov. 7, 1971.
His memory is our keepsake,
With which we will never part,
God has it in his keeping
We have it in our hearts
A cheery smile, a heart of gold.
He suffered much, but never told,
'Till God above knew what was best.
He took him home and gave him rest.
—Remembered always. Your Sisters-in-law, Dorothy Grexton and Mabel Stenseth and family.

THEY SHALL GROW NOT OLD, AS WE WHO ARE LEFT GROW OLD, AGE SHALL NOT WEARY THEM, NOR THE YEARS CONDEMN. AT THE GOING DOWN OF THE SUN, AND IN THE MORNING, WE WILL REMEMBER THEM.
—WITH GRATITUDE, SANDS.

10 FUNERAL DIRECTORS

FIRST MEMORIAL SERVICES Serving the Public and Exclusive Undertakers for the Memorial Society of B.C. 658-5244.

ATTENTION Victoria Press Advertisers

For the duration of the postal dispute, it would be appreciated if advertising accounts could be paid at the Victoria Press Office at
2621 Douglas Street, Victoria, B.C.
or, if more convenient to any branch of the Bank of Nova Scotia in Greater Victoria upon presentation of statement.

Thank you for your co-operation.
Victoria Press Limited.

Victoria Times — The Daily Colonist

10 FUNERAL DIRECTORS

Sands

SERVING VANCOUVER ISLAND
WE CARE
Dedicated to service
Sensible Prices
SANDS FUNERAL CHAPELS
VICTORIA 388-5155
SIDNEY 656-2932
COLWOOD 478-3821
DUNCAN 746-5212
LADYSMITH 245-2331
NANAIMO 753-2032
Your seven community Chapels, Independently Family Owned and Controlled. Sands since 1912.

McCall's

FRIDAY
SCHMIDT, Mr. Edward W.
MASS—2:00 p.m.—
ST. PATRICK'S CHURCH
MONDAY
ROSS, Mr. George William
10:00 a.m.—FAMILY CHAPEL
NAISMITH, Mrs. Alice Maud
11:00 a.m.—FLORAL CHAPEL
McCALL BROS.
Floral Funeral Chapels
385-4465

MEMBER BY INVITATION
NSM NATIONAL SELECTED MORTICIANS SINCE 1952
VICTORIA, 388-5155
SIDNEY, 656-2932
COLWOOD, 478-3821
DUNCAN, 746-5212
LADYSMITH, 245-2331
NANAIMO, 753-2032
Removal And Service Arrangement
Covering Vancouver Island
A Division of Sands

IFC INTERNATIONAL FLIGHT CARE
Specializing in forwarding to or from anywhere
WORLD WIDE FUNERAL INFORMATION SERVICE
call collect
or cable
"Mortuary Victoria"
A Division of Sands

CUNNINGHAM FUNERAL CHAPEL
(Formerly Chaplin's)
1155 Fort Street
Phone 384-5512 or 384-8626
Offering dignified moderate service for all. Geo. S. Cunningham, owner, manager.

HAYWARD'S THOMSON & IRVING
Funeral Chapels
1625 Quadra St.
384-2612 — 386-3505
Superior Service Since 1867

11 MONUMENTALS

STEWART MONUMENTAL Works Ltd.
ESTABLISHED 1896
Memorial of Distinction
Marble fireplace and tabletops
1403 May St. 384-3452

MORTIMER'S MONUMENTS
ESTABLISHED 1877
633 DAVID ST. 383-6421
"The Finest in Craftsmanship"

14 ANNOUNCEMENTS

For the duration of the postal strike The Daily Colonist and Victoria Times will publish
FREE MEETING NOTICES
for any (non-profit) Service Club Fraternity or Lodge

Phone in the name of your club or organization along with the time and place of the meeting, and the topic or guest speaker, and we will publish it in Saturday's Times and Sunday's Colonist under classification 13 (Service Clubs, Fraternities, and Lodges).

Phone
386-2121
8 a.m. to 6 p.m.
to place your free notice!

Those who wish to support the
SCOTT WALLACE CAMPAIGN
Please phone 592-4371, 598-1881, 477-3453. —Inserted by Progressive Conservative Party.

THE ROYAL JUBILEE HOSPITAL Auxiliary are pleased to announce the winners of the raffles. Aghan—G. Dampier, 386-9071; Rug—P. Early, 598-6550; Sweater—M. Briggs, 592-7381; Picture—J. Hendrix, 386-6420; Cake—M. Nichols, 384-2965; Ham—Mrs. Wilson 479-2131; Melton Mowbray—Mrs Humphrey, 592-6421; Rogers Chocolates—E. Edwards, 384-4865.

14 ANNOUNCEMENTS

IN MEMORIAM DONATIONS to be used exclusively for CANCER RESEARCH should be directed to CANADIAN CANCER SOCIETY 857 Caledonia Ave., Victoria

15 COMING EVENTS and MEETINGS

WOMEN'S AUXILIARY TO THE G. R. Pearkes Clinic. It is regretable that, due to the current mail strike, we are unable to send individual letters of acknowledgment and thanks to the many donors helpers and patrons who, in any way, contributed towards the success of our recent Bazaar. Consequently we hope that, by way of this notice, you will all accept our sincerest appreciation and gratitude. To you all — Thank You.

UNIVERSITY OF SASKATCHEWAN
VANCOUVER ISLAND BRANCH
invites its alumni to a
Saskatchewan Shortie FunSpiel
Nov. 22, 1975, 7 p.m.-1 p.m.
Victoria Curling Club
Curlers and spectators invited
Social evening to follow (bar facilities)
$2 to curl, $3 for lunch
For registration call 652-2130

Edward De Bono
Speaking on
Creative and
Lateral Thinking
Newcombe Auditorium
November 10, 8 p.m.
Free

GRACE MACINNIS NDP CLUB
AUTUMN BAZAAR AND TEA
SAT. NOV. 8
FAIRFIELD UNITED
CHURCH HALL
MOSS ST. AT FAIRFIELD
MRS. L. NIMSICK will open bazaar at 1:30 p.m. Tea commences at 2:30.
GRACE MACINNIS will be presen to meet her friends.

"JOHN KOOTNEKOFF" POSItive Image building and Motovation Seminar. Nov. 22nd and 23rd, 9 a.m.-5 p.m. Belmont Secondary School, 3067 Jacklin Road. Cost $25 students, $50 adults. Registration and information Teresa Crow 478-2441.

ESQUIMALT CHAPTER NO. 41 O.E.S. will hold their FALL BAZAAR on Saturday November 8th from 1:30 to 4:00 at the O.E.S. Hall, 3231 Harriet Road. Home-baking, sewing, food hamper etc. Tea 75c.

CAMOSUN ROYAL ARCH Chapter No. 14, G.R.B.C., will meet Nov. 10, 1975, at 7:30 p.m. in The Masonic Temple. Balloting. The Past Principals will confer The Holy Royal Arch Degree. All members are requested to attend.

THE WOMEN'S COMMITTEE TO the Art Gallery of Greater Victoria announces that members' picture rental will be held on Monday, November 10 from 1:00 to 3:30 and 7:00 to 9:30, 1040 Moss Street.

TRI-CHEM LIQUID EMBROIdery, Open House, 10 a.m. to 10 p.m. Friday, Nov. 7, 1-5 p.m. Tuesday, Nov. 11. Everyone welcome. Mrs. Joyce Kerr, 2977 Pickford Rd., 478-1149.

MYSTERY TOURS
Leaves V.I. Coach Lines depot every Sunday at 1:30 p.m. Return 5 p.m. $4.50., includes tea 385-4411.

FALL TEA AND SALE, SATURday, Nov. 8, 2 p.m. Garden City United Church, corner Carey and Norwood. Carey bus stop at door.

THE SALVATION ARMY HARbour Light Home League, 516 Yates. Christmas Tea and Bazaar. Saturday, November 8, 2 p.m

FINAL CLEARANCE OF ST. PAtrick's clothing Boutique. Bargains galore! Sat., Nov. 8. 11 a.m.-4 p.m. 2350 Trent St.

ANNUAL ALL SOOKE CHRISTmas Crafts Fair, Nov. 8, 12-5, Sooke community hall, admission free, refreshments available.

REGULAR SATURDAY OLD time dance, 9-12, Columbian Orchestra, St. Albans Hall, Coffee.

20 LOST and FOUND

LOST — BOY'S ELIMINATOR BIcycle from George Jay School, Wed., black paper carrier, generator light, urgently needed for paper route, reward, 595-2775.

LOST: 1 GOLD BRACELET IN Cook-Beacon Hill Park area. Highly sentimental value. Please phone 598-4300 or 598-2775. Reward.

LOST 12' ALUMINUM BOAT IN Sooke area on Sunday night, no insurance, not paid for, reward. 479-5924.

LOST ON THURSDAY, OCTOBER 30, Blue and White track suit at UVic or on the Cross Country bus. Reward. 385 5190.

FOUND: ORANGE STRIPED male tabby cat near Oak Bay high school. 592-7619.

LOST: PRESCRIPTION GLASSES downtown area Monday, reward offered. Please phone 598-4251.

LOST-COLWOOD, WHITE MIX Shepherd, black collar Reward. 478-0168.

LOST BLACK PUPPY IN FAIRfield area. 385-5688.

21 HELP WANTED GENERAL

ADVERTISEMENTS IN THIS CLASSIFICATION MUST COMPLY WITH THE BRITISH COLUMBIA HUMAN RIGHTS ACT

BIG SISTERS OF VICTORIA REquire a willing social worker to help interview and match prospective big sisters and little sisters. For information please phone 383-4343.

EXPERIENCED MIDDLE-AGED housekeeper for couple in modern city home. Live-in, 5-day week, good wages, references. Victoria Press, Box 824.

EXPERIENCED FLOOR AND window cleaner wanted, must have drivers licence, only fully experienced need apply. Phone between 10-4. 479-5733.

MATURE PERSON TO WORK AS manager in a retail bakery. Experience and neat appearance essential. Apply in person 1115 North Park.

FULL TIME EXPLOYMENT FOR electrical shift engineer at a local firm in Victoria. Full benefits and pension. Union shop. Phone 383-4128 ask for Plant Engineer.

EXPERIENCED WAITER OR waitress for new restaurant opening in Esquimalt. Phone the downstairs restaurant after 5 p.m. 385-4186.

PART TIME BOOKKEEPER FOR Dormans Men's Wear. Phone 384-5311, for appointment interview.

PERMANENT PART TIME EMployee for wig, cosmetic and perfume boutique. Should have wig and cosmetic experience. 595-5262.

KNOWLEDGEABLE MAN WITH tools to moonlight changes and revamp types in residential hot water heating system. 598-2980.

MODELS REQUIRED FOR HAIRcutting, no charge. Wednesday evenings. 388-6477. Scissors. Bastion Sq.

WANTED EXPERIENCED DINing room waitress-waiters; apply Pier One 640 Montreal St. between 4:30 and 5:30.

HAIRDRESSER REQUIRED full or part time, for busy salon in Cordova Bay area. Good wages. 658-5914 or 642-3049.

CHAIN LINK FENCE INstallers require full or part time, all areas. Only fully experienced need apply. 478-7020.

ALL AROUND BAKER, MUST BE experienced, able to mix doughs, $6.50 per hr., Duncan. 748-3433.

WANTED BABYSITTER MY home, 3 afternoons per week, Colwood area. 478-7495.

MATURE LADY WANTED FOR occasional evening babysitting Langford area. 478-5802

NEEDED, LIVE-IN HOUSEKEEPer, must like children, new home. Ample time off. 478-3533.

BABYSITTER TO COME IN, OWN transportation, Gordon Head Area 477-5928 between 9-12 a.m.

BABYSITTER NEEDED WEEKends, Esquimalt area. 385-3995.

21 HELP WANTED GENERAL

MANAGER TRAINEE

Earn while you learn, with a good starting salary and good employee benefits.

This is a permanent career position in the credit industry.

To qualify you must enjoy meeting people, have a minimum of Grade 12 education and be willing to transfer to major centres in B.C.

Apply in confidence to:
Canadian Acceptance
1083 Fort St.,
384-9371

BOYS-GIRLS 12 YRS. AND OLDER

Medium-size daily Colonist route available in the Cadboro Bay area Profits around $70 for approx. hour of your time each morning Call Mr. Fox, Colonist Circulation 383-4111.

STUDENTS ADULTS

are required for temporary morning newspaper route deliveries. Generous payment plan based on route or routes delivered daily. No collections or other requirements. A car would be needed. Contact Mr. Fox or Mr. R. Elliott at 383-4111. Colonist Circulation Dept.

AVON

BE A WINNER

DREAMING OF A "GREEN" CHRISTMAS? As an Avon Representative, you can earn cash to pay those holiday bills. Call Miss Binder, 384-7345.

BOYS-GIRLS

12 years and older. Colonist routes are now available in the following areas. Quadra-McKenzie, Marigold-Burnside, Gorge-Admirals-Island Hwy. For more information, contact Mr. R. Elliott at 383-4111, Colonist Circulation Dept.

IF YOU HAVE EXPERIENCE IN maintenance-custodial work, are bondable and want graveyard shift read on. We are looking for someone to keep our sparkling new restaurant, sparkling clean on a full-time 40-hour a week basis. Shift would begin at 1 a.m. or could begin at 5 a.m. on some days. Maturity and responsibility a must on this job. Along with past references. Apply in person Thursday or Friday morning to Pizza Pieman office, 858 Esquimalt Rd. and bring references.

WE HAVE AN OPENING AT OUR new restaurant at Town and Country shopping Centre for a part-time beer and wine waitress-waiter night work only, Fridays and Saturdays, with a possibility of other evenings as well. We would prefer a mature person with experience in serving the public and one with who has a stable home life. Apply in person to Pizza Pieman office, 858 Esquimalt Rd. Thursday and Friday.

WE REQUIRE AN EXPERIenced mature prep cook, at our new restaurant at Town and Country Shopping Centre. This will be a full-time job with responsibility and offers day work only. We want someone with experience and a proven work record and an appreciation for the food service business. Apply in person to Pizza Pieman office, 858 Esquimalt Road, Thursday and Friday.

MATURE AND ACTIVE mother-housekeeper required Prefer widow or pensioner on fixed income, (Esquimalt area), Capable of handling 3 children, 10-12-14 years old and all housekeeping duties. Live in or out. Salary open to discussion. Call 383-7712 or 383-1780.

LIVE-IN HOMEMAKERS
Opportunities for semi-retired ladies to help their local communities. Your experience need by HEALTH CARE SERVICES UPJOHN LIMITED. Call us at 388-6639 Monday - Friday, 9 - 4:30.

MANAGEMENT TRAINEE
Excellent opportunity for intelligent, personable and ambitious person, preepared to work hard for unlimited future. Retail experience desired. Phone for appointment 386-2986. People's Jewellers' Ltd. Mayfair Shopping Centre.

UNIDRUG SYSTEMS INCORPOrated requires an Electronics Service Technician to work with data terminals, also mini computer and disc drives. We provide training. High school grad with Electronics experience preferred. 385-6325.

HELP! WE NEED A SECREtary, part time, 12-4 Monday to Friday. If you have excellent typing skills, dictaphone and enjoy a busy job with lots of variety please call 387-3608, Friday 9-12 and Monday 9-12.

URGENT FULL-TIME BABYSITter needed 6 days a week 4-11 p.m. for cute 19-month girl. Call Patty 385-7157 or 386-6359.

EXPERIENCED DINNER COOK required evening shift, 5-day week. Contact Louis in person 1021 Pandora.

DOWNTOWN HOTEL REQUIRES experienced relief desk clerk. No night audit. Please reply Victoria Press, Box 845.

MAID FOR GOVERNMENT house, mature person prefered live in, contact housekeeper 595-1515.

EXPERIENCED ELECTRICIAN for house wiring, must be able to work without supervision. 478-4877.

BABYSITTER FOR 15-MONTH-old boy, Esquimalt area, full time. 478-7995.

ONE REAL ESTATE AGENT that will sell not sit. 385-6867.

LIVE-IN HOUSEKEEPER FOR elderly lady. References. 592-1878.

22 OFFICE HELP

ADVERTISEMENTS IN THIS CLASSIFICATION MUST COMPLY WITH THE BRITISH COLUMBIA HUMAN RIGHTS ACT

SECRETARY-RECEPTIONIST required by local Security Firm. Must have good typing speed and knowledge of accounts receivable. Bring resume to 320 Bessborough Avenue.

PART-TIME BOOKKEEPER REquired by construction company Colwood-Metchosin area. Experience required. Victoria Press, Box 841.

LEGAL SECRETARY REQUIRED immediately, conveyancing experience and good typing essential, short hand prefered. Salary negotiable. 386-9021.

BANK OF NOVA SCOTIA
Downtown branch requires teller. Preference given to those with previous Canadian Banking experience. Contact T. Laing, 386-3204.

ACCOUNTANTS OFFICE REquires bookkeeper-typist. Salary open to negotiations. Reply Victoria Press, Box 846

22 OFFICE HELP

ASSOCIATES FINANCIAL SERVICES LTD.
Requires an experienced, management oriented financial representative to handle collection and credit functions in a large local branch. Planned training ensures rapid advancement. Excellent employee benefits. Must have grade 12 and a valid driver's licence. Future progress may require relocation. Contact Mr. G. R. Holmes at 388-5495 for an interview.

EXPERIENCED SECRETARY stenographer required for bankruptcy department of chartered accountants firm. Previous experience as legal secretary is desirable. Applicants are requested to submit personal resume to Victoria Press Box 850.

BANK OF MONTREAL, FORT and Bank branch have four job opportunities coming up in the next few weeks. If you are interested in a career in banking please contact Bob White 598-3381 or apply in person.

VICTORIA CHAMBER OF COMmerce requires bookkeeper typist to administrate health plan and to assist with general office work. Apply in writing only, giving qualifications and experience to 1020 Government St., before Nov. 15.

REQUIRE PART-TIME DESK clerk, city hotel. Some experience desirable in bookkeping or night audit. Position may lead to full time employment if desired. Apply Victoria Press, Box 842.

RELIABLE THOROUGH HOUSEcleaning, 7 hours, alternate weeks, $3.50 hr. 384-5590 after 11 a.m.

23 SKILLED TRADES

ADVERTISEMENTS IN THIS CLASSIFICATION MUST COMPLY WITH THE BRITISH COLUMBIA HUMAN RIGHTS ACT

SUBURBAN MOTORS
Require experienced body and paint shop foreman
—Maximum salary
—Usual benefits
—Modern 14 bay shop
—Fully equipped
Apply in Confidence
Jim Allen
Service Manager
Area code 604 386-6131
collect
Mercury Lincoln Franchise Dealer

Sears

SEARS REQUIRES AN EXperienced Watchmaker. Full time position. Must have own tools and be capable of handling division under supervision. Excellent company benefits. Apply in Person to Personnel Office.

Suburban Motors
Require experienced body and paint shop foreman
—Maximum salary
—Usual salary
—Modern 14-bay shop
—Fully equipped
Apply in Confidence
Jim Allen
Service Manager
Area code 604 386-6131
collect
Mercury Lincoln franchise dealer.

CAMOSUN COLLEGE
Electronic equipment repair technologist, requires experience in the repair of projectors, tape, and video recorders etc. And in circuit tracing, calabration techniques and measuring instruments. Salary $827.00-$1,029. per mo. Under negotiation.
Audio visual technician, duties envolve maintenance control and distribution of Media equipment and Software. Assisting in Media production and arranging film rentals. Salary — $688.00-$805.00 per mo. Under negotiation. Please provide resume to the Bursar, Camosun College, 1950 Lansdowne Rd. by Nov. 12.

ELECTRICAL DESIGNER AND DRAFTSPERSON
Positions open for senior designer and junior design-draftsperson for consulting engineering office in Victoria. Applicants must have 4-6 years in commercial and industrial design. For confidential appointment call 384-7222 Monday or Tuesday during office hours. Evening interviews can be arranged.

HAIR DESIGNERS
Is in need of a top quality hairstylist, male or female. Phone for interview 385-5213 or evenings 478-9870.

ELECTRICIANS NEEDED ON Vancouver Island, experienced in wiring with Loomex. Phone 245-3311.

WANTED IMMEDIATELY journeyman barber, well established shop, apply Mr Fraser Esquimalt Plaza Barber Shop.

EXPERIENCED CARPENTERS wanted. 384-1711 after hours. 478-1983.

24 SALES PERSONS and AGENTS

ADVERTISEMENTS IN THIS CLASSIFICATION MUST COMPLY WITH THE BRITISH COLUMBIA HUMAN RIGHTS ACT

CONFECTIONERY
Nationally advertised Brand name Confectionery Company requires a sales representative to sell and promote our products to the Wholesale and Retail trade on Vancouver Island.
This challenging position offers the opportunity to create your own ideas and advance into Management.
Sales experience is an asset but not essential as a full training program is provided.
We offer:
—Liberal salary bonus
—Company car
—Expenses
—Excellent fringe benefits
In response to this ad please call collect, Mr. Coggins, between 9 and 5, Monday, Nov. 10 at 112-939-3002.

REALTORS WANTED
Openings at Hillside and Downtown offices We are a company on the move with Real Estate outlets in many Canadian cities. If you want to take advantage of our referral system, better than average commission split and many other selling aids, call us today. Bob Hughes, Supervisor at Hillside, 595-2961, or Hans Hegen, Manager, Real Estate Department 386-5451.
All Inquiries in confidence.
NATIONAL TRUST REAL ESTATE DIVISION

REQUIRED EXPERIENCE sales person for selling and co-ordinating installation of prefinished cabinet units. Must have sound knowledge of this type of selling Good renumerations for the righ person. Phone for appointment Mr. Grealy at Imperial Buildin Materils. 386-1401.

SALESPERSON FOR CABINET shop, previous experience helpful. Commission basis. Victoria Press Box 843.

EXPERIENCED FLOORCOVERing salesperson with transportation. Excellent commission offered. 479-2659.

24 SALES PERSONS and AGENTS

NANAIMO REALTORS

Canada Trust welcomes your enquiry. Our interest is your success. More sales are made through the Canada Trust program.

—Interest free bridge financing for your clients
—12 Per Cent 2nd Mortgage
—Mortgage money at all times
—Fast approvals on mortgage applications
—Inter-office and International referral system

These valuable aids are used by our people daily. Comprehensive medical and insurance benefits as well as a preferred staff mortgage discount are available. Canada Trust is a progressive and fast growing Real Estate Organization. CANADA TRUST REALTORS ARE SUCCESSFUL REALTORS. Your call will be treated confidentially.

JIM LARMER
Branch Manager
753-6601

WHITTOME'S OFFER

DOREEN McMYNN AND EILEEN PEARSON NOW AT WHITTOME'S, ROYAL OAK. LICENSED REAL ESTATE SALESPEOPLE.
1—TOP COMMISSION RATES PLUS A SALE BONU PLAN.
2—FINE OFFICE TO WORK FROM WITH LOTS OF FREE PARKING.
3—NO MANAGEMENT COMPETITION.
4—IN OFFICE TRAINING PLUS LOTS OF HELP IN LISTING, APPRAISAL AND PUTTING SALES TOGETHER.
5—A PROVEN GUARANTEED PURCHASE PLAN.
6—NATIONAL REFERRAL SERVICE THROUGH RELOCAN LTD., WITH AGENCIES IN OVER 150 CANADIAN CITIES AND TOWNS.
7—WORK WITH A STAFF OF FRIENDLY COMPETENT SALESPEOPLE.
PHONE OR COME IN TODAY. 479-1667
JACK KENNER, F.R.I., R.I. (B.C.)
4520 SAANICH ROAD
J. H. WHITTOME AND CO. LTD.
ROYAL OAK BRANCH

SINCE 1887
Pemberton, Holmes Ltd.
1000 Government St.

A RESPECTED NAME IN REAL ESTATE
EXPANDING
We have vacancies in our I.C.I., RESIDENTIAL and COUNTRY and ISLAND Departments.
—Modern private offices
—Convenient Parking
—No management competition
—Complete services under one roof
—National referral system
—Paid advertising
Join a winning team. Contact E. S. Jones or M. PAGE in confidence at 384-8124.

WE CARE
we care — can be a trite, meaningless phrase unless it is backed up by action.
Block Bros. Realty cares enough about our industry to ensure that every Licensed Salesperson is provided the very best in training and given the opportunity to succeed in the field.
If you are interested, I would like to sit down and chat with you.
CALL 477-1841
CLIFF BALL
Production Manager
Block Bros. Realty Ltd.

SWIMMING POOL AGENT WANTED
Canada's Award winning manufacturing Co. of the finest engineered swimming pools would like an agent in your community. Good income for practical person with a little construction knowledge — N investment necessary, only a desire to earn, and a sincere interest in a very good product. Apply to Convertible Pools of Nanaimo, 2949 Gleneagle Cres., Nanaimo. Phone 758-7192.

COMMERCIAL REAL ESTATE
Wanted a licensed real estate salesman or agent who wishes to work in the commercial sector. Previous experience preferred but not essential as we are prepared to train. Work will involve leasing, sales and property management of major commercial buildings. Contact Richard Talbot, President, Anglo Canadian Management, 384-8071 or 388-6651.

25 TEACHERS

ADVERTISEMENTS IN THE THIS CLASSIFICATION MUST COMPLY WITH BRITISH COLUMBIA HUMAN RIGHTS ACT

SCHOOL DISTRICT No. 63 (Saanich)
Applications are invited immediately from qualified Instrumental Music teachers to teach Band at the Junior Secondary level. This is a temporary half-time position, with a possibility of being a full-time position including some instruction at the elementary level. This position is effective Jan. 1, 1976 through June 30,1976, but may become permanent as of Sept. 1, 1976.
Interested applicants are requested to submit completed applications together with copies of supporting documents, no later than Nov. 28, 1975 to:
Applications Officer
Secondary Education
School District No. 63 (Saanich)
P.O. Box 2010
9751 Third St.
Sidney, B.C.
V8L 3S4

SCHOOL DISTRICT NO. 55 BURNS LAKE
Requires a teacher for a combination learning assistant and principles relief, for a 6-room Elementary School. Due to the mail strike would applicants please phone in the necessary information to the district office, 112-692-7141, by November 12th.

PRIMARY TEACHER IMMEDIately, 4 afternoons per week, 1:15 p.m.-3:15 p.m. Mainly Crafts and Arts, for Glenlyon School for Boys, 1701 Beach Drive, Victoria. Please leave letter of application at school office.

26 PART TIME or TEMPORARY HELP

ADVERTISEMENTS IN THIS CLASSIFICATION MUST COMPLY WITH THE BRITISH COLUMBIA HUMAN RIGHTS ACT

ATTRACTIVE FASHION CONScious young person to take photo's and sell flowers in cabarets on weekends. Outgoing personality and transportation necessary. Above average earnings. Lori's Flowers and Photo's 658-5832.

FASHION 220 COSMETICS SALES and services. 479-3740.

26 PART TIME or TEMPORARY HELP

Girls and Boys
Nanaimo
Qualicum Beach
Courtenay
Comox

You can start to prepare yourself for your future now with a Colonist Newspaper route. You'll learn a lot and have fun earning your own money. Most routes earn $35 per month. For more information phone Peter Johnson at 753-2766 or write the Daily Colonist, 2621 Douglas St., Victoria, B.C.

PROFITABLE PART-TIME BUSINESS

Housewives, pensioners and senior students, there is an opening coming available soon to deliver an adult size Daily Colonist route in the Cook St., Tolmie area. Profits $130 per month. Must have means of transporting papers. Please contact Mr. Crone, 383-4111.

30 SITUATIONS WANTED

ENERGETIC AND CONSCIENtious mature lady desires, challenging and rewarding position. Have completed business course, have kept complete set of books, have some general office experience. I enjoy meeting people and would be interested in position offording this opportunity. 386-0755.

NOW LIVING IN VICTORIA — super worker sales-organization-advertising marketing-idea man looking for a challenging position where hard work for great money is required. Victoria Press, Box 667.

MEDICAL SECRETARY
Available immediately. Dictation, Bookkeeping, Reception, etc. Experience working for Gen. Surgeon, Psychiatrist and Gynecologist. Please contact Victoria Press Box 849.

MEDOX HEALTH CARE SERvice offers you registered nurses, LPN's, aides, home makers, sitters, companion, male home makers, of even ear piercing. All experienced personnel, supervised by night, 388-4642.

ENERGETIC YOUNG MAN WITH several years experience with machines seeks job in factory, workshop, warehouse, etc. Prepared to work as trainee if necessary. Kindly phone 383-3309.

MATURE RELIABLE LADY would like housework Monday thru Thursday Sidney, North Saanich area. Own transportation. $4 an hour. 656-1452 evenings.

COMPANY MANAGER, SEEKING position, inventory, production, designing, advertising, construction experience. Resume or interview. 478-0909.

LICENCED MECHANIC LOOKing for employment or shop. Have own tools and equipment. 30 years experience. Phone 479-6346 anytime.

IF YOU CAN PROVIDE STEADY employment at a reasonable wage for a steady, industrious, married male, 34, call 384-9832.

EXPERIENCED AND RESPONSIble lady available for part time housekeeping and or babysitting in the Oak Bay Area. 592-9826.

HAVE FULL COMPREHENSION of bricklaying (no papers). Small jobs or piece work, reasonable rates. Dan Lansall, 592-6103.

YOUNG MARRIED MAN WITH two reliable vehicles seeks courier service or light delivery, Victoria or Up-Island. 388-9249 after 6 p.m.

WOULD LIKE LIGHT HOUSEkeeping work; ironing, etc. Evenings and weekends. Phone 477-9217.

ODD JOB WILLIE, CARPENTRY, repairs, alterations, drywall. After 6, 384-3522.

BABYSITTER AVAILABLE days, my home, Gordon Head area. Mature. 477-3289.

WILL BABYSIT WEEKENDS IN Gordon Head area. Phone 477-8144 and ask for Jayne.

HAVE ALL YOUR TAP WASHers replaced, complete house, $15, phone George, 656-6656.

CERTIFIED MILLWRIGHT, 10 years experience, seeking to locate in Victoria area. 478-0461.

PAINTING — INTERIOR, EXterior. Special winter rates — licensed. 384-0827.

SECRETARY-BOOKKEEPER, DEsires part time position. Phone 386-9687.

WILL CARE FOR CHILD IN MY home. 598-6378.

WILL BABYSIT IN MY HOME weekdays, Colwood area. 478-0909.

NURSE WILLING TO HELP OUT in your home. 598-2281.

WILL DO TYPING AT HOME, experienced, 383-4544.

33 BANDS, MUSICIANS and ORCHESTRAS

FOR NEW YEARS EVE
CHOOSE FROM VICTORIA'S MORE POPULAR GROUPS . . . BISHOPS CRYSTAL — JERRY BRYANT TRIO — CHINOOK — COLD SWEAT — MONTEREY JACK — NEW DAY — KIM RATCLIFFE QUARTET — SAGITTARIUS — SHAME — VINTAGE ROCK-ROLL BAND.
FURTHER DETAILS — 479-1531.
PRESTIGE ENTERTAINMENT AGENCIES LTD.
"VICTORI'S OLDEST AGENCY"

ANGLO-ROCKER
Dynamic guitarist wants to join or form band with other experienced musicians. Can also sing, and play Blues Harp. Mainly interested in British Rock. No rookies. Phil 382-8043.

THE SOUND OF ANGER
"ON DAYBREAK" CHANNEL 6, 8:30 a.m., November 6th and 13th. Want to join in or just comment? Please phone Anger, at 477-8563 or Bruce Payne, 477-1821.

SHAME
Featuring Edith Beauchamp. Available for New Year's Eve. 382-9826.

THE FABULOUS LIGHTENING Express, Victoria's No. 1 Rock-Cabaret Band is available for New Year's Eve. Any offer over $850 considered. 598-1082.

DENNY'S CANNED MUSIC CO.
Don't be fooled by similar names, try the original, now with 7 fully mobile systems. 656-3585.

ALL YOU REALLY NEED IS one good sound system. 4-Way is now available. Candu Canned Music. Phone Gary at 384-5521.

WANTED VERSATILE BASS player to join serious band. 595-6471, 383-5564.

3-PIECE MUSICAL COMBO available for weddings, dances, etc 384-3704.

EXPERIENCED BASSIST NEEDS work. Any style. Phone Harmanmuss at 656-6195.

BOOK NOW FOR YOUR CHRISTmas parties, weddings, New Years, etc. 385-0972.

VERSATILE BAND AVAILABLE for Holiday season and New Year's Eve. 642-3994.

EXPERIENCED DRUMMER wanted; creative. 383-0583, 642-3994.

WANTED: KEYBOARDS player for working road band. Phone Fraser, 382-9826 or 384-1274.

DANCES, WEDDINGS, PARTIES. Music. Phone Don or Bill, 478-3590.

WEDDING MUSIC. MC SPECIALIST. JAMES GURR. 478-2468

36 BUSINESS SERVICES and DIRECTORY

Appliance Repair.

MAJOR APPLIANCE SERVICE and installation by Coast Appliance Service, 598-1811 between 8-9:30 and 5:30-7:30. "Your Best Electrical Connection."

36 BUSINESS SERVICES and DIRECTORY

Appraisals

BB BROWN BROS. on BLANSHARD
"People Helping People"
REAL PROPERTY FEE APPRAISALS
For Any Purpose
Prompt Service
Appraisal Dept. 385-8771 (anytime)

Auto Glass

BOSSOM GLASS CO. LTD.
NO WAITING IN LINEUPS!
We replace your windshield and handle all I.C.B.C. claim forms. Call our Mobile Home Service Van TODAY! 382-3031.

Blacktopping

DRIVEWAYS, PARKING LOTS, industrial areas. Subdivision, paving materials and supplies.
Free Estimates, 24 hr. service
O.K. Paving Co. Ltd.
2840 Nanaimo St., 386-2414

Bricklayers

SLAVKO MASONRY, ALL TYPES of fireplaces and stonework. For estimates call, 595-8636 between 6-8 p.m.

Cabinet Making

CUSTOM CABINET WORK
Millwork, kitchens, vanities. All types of custom casework.
OLYMPIC MILLWORK
Div. of Farmer Construction Ltd.
388-5121

Carpenters

EXPERIENCED CARPENTRY. Renovations, decks, basement finish, additions, repairs, reasonable rates. References. 384-2323, 386-6966.

EXPERIENCED CARPENTERS renovations and additions, references, Ron 477-9354 or between 10-5:30. 477-9676.

CARPENTER NON-UNION, home renovations, additions, small jobs. Put your ideas to life. 595-1901, ask for Stan.

FRAMING CREW LOOKING FOR work, good workmanship guaranteed. 477-3709.

RENOVATIONS, ADDITIONS, carports, etc. 20 years experience. Free estimates. 598-4952.

SMALL JOBS, REASONABLE prices, repair a specialty. Free estimates. 385-4945.

ROBERT'S ODD JOBS, CARpentry, painting, and clean-up. Experienced. 478-1276.

QUALITY CARPENTRY WORK at reasonable prices. Phone 652-2027.

STEPS REPAIRED OR REnewed. 598-7616.

SMALL JOBS MY SPECIALTY Howie 478-4705

NO JOB TOO SMALL. OLD hand, Jock, 598-7392.

CARPENTRY RENOVATIONS, kitchen cabinets. 382-0433.

Carpets and Linoleum

HOURIGAN'S
CARPETS AND LINOS LTD.
FLOOR COVERING SPECIALISTS
715 PANDORA AVE. 386-2401

PROFESSIONAL SELF EMployed floor layer, guaranteed carpet and lino installation days only. Call Bill, 479-9263 between 5 and 7 p.m.

CARPET INSTALLATION guaranteed. Upholstery, stairs, walls, or displays. Qualified journeyman. After 5, John 595-8215.

CARPET, LINO, CERAMIC TILES, rug binding, reasonable rates by union firm, 383-3966.

CARPETS AND LINO INstalled, free estimates. 479-9263 between 5-7 p.m.

Carpet Cleaning

COIT CARPET CARE
THERE'S NONE BETTER!
COIT repairs any carpet
COIT offers carpet binding
COIT repairs burns, tears, holes
COIT cleans carpets too
COMPLETE, PROFESSIONAL, REASONABLE
COIT CARPET CARE
Call COIT — 386-6701

DOUGLASS
Carpet and upholstery cleaning service. For the professional job at a fair price. Still 1973 prices, why pay more? Phone 592-9517, Ron Douglass (B.S.W.C.) For free estimates. Book now for Christmas.

LARRY'S CARPET CLEANING, reasonable rates, prompt attention. Free estimates. 477-8711 or 592-6131.

PROFESSIONAL CARPET SHAMpooing 10c sq. ft. Owner operated. Phone Andy, 652-5560.

MAC'S RUG AND UPHOLSTERY cleaners. I own and personally do all cleaning. 385-7479.

Cement Contractors

PACIFIC CEMENT FINISHERS specializing in driveways, patios, sidewalks, floors. Free estimates. Call 384-2737 after 6 p.m.

Cleanup Services

PROMPT, EFFICIENT
— yards, basements, hauling of debris. Complete Janitorial Service. Gutters cleaned. Call Larry, 477-8711 or 592-6131.

NO CHARGE AND UP
Two young responsible men have large truck. Basement, attics, composts, etc. Very reasonable. Bob's, 386-2451 anytime.

DAVIES BROTHER CLEAN-UP service. Basements, attics, yards, etc. 642-3057 or 642-3855.

MOVING? ODD JOBS? CLEAN up? 2 men ready, willing and able. $14 per hour, 598-6773.

2 MEN WITH TRUCK, CLEAN up, hauling, odd jobs. $10 per hour. 477-4740.

BASEMENTS, GARAGES, YARDS cleaned, rubbish hauled away. 384-4408, 592-4477.

WILL PICK UP SCRAP METAL, free of charge, motors, pipes, etc. 478-4963.

MAN WITH PICKUP — SMALL cleanups, anytime. 388-6049.

LOW RATE CLEAN-UP, LEAVES and what ever. 595-3019 anytime.

Contractors

WHEATON CONSTRUCTION LTD.
General Contractors
Building Consultants
382-2159

DUE-RITE CONSTRUCTION renovations, repairs, finishing additions, cupboards, custom projects, patio, carport, baby crib, high chair, toy box, etc. Phone Jack for free estimates 384-3323.

HAVE AN ORIGINAL DESIGN fireplace in your home for less than you think possible, cheapest int own for fireplace facings. For free estimates call 477-5822, evenings.

ALRIGHT BUILDERS LTD. GENeral contracting. 479-1160. Residential and commercial. Custom Built homes. Renovations and alterations. Drafting and Plan service. Engineering and Consulting.

ADA CONSTRUCTION
Complete renovation, remodelling, custom building. For free estimates call 478-5401. Financing or trade available.

T. AND C. BUILDERS LTD.
Framing
385-5293 385-8587

FRAMING CREW READY TO go, reasonable rates, free estimates, quality work. 642-5310.

RENOVATIONS, ADDITIONS, carports, etc. 20 years experience. Free estimates. 598-4952.

36 BUSINESS SERVICES and DIRECTORY

Contractors

RENOVATIONS, ADDITIONS rumpus room, carport, patio's, sidewalks, etc. Phone 478-8402 or 642-3327.

FARMER CONSTRUCTION
Design — Renovations
388-5121

Data-Processing

THE JACOBS INSTRUMENT Company performs Systems Analyses and Computer Programming. 384-0400.

Drain Service

WET BASEMENTS MADE DRY
Sewer rooter service. Storm and sewer lines cleaned, repaired or replaced.
383-9111
THE VICTORIA DRAINMEN

WATER PROBLEMS
Basements waterproofed forever by experts. All work unconditionally guaranteed. 384-4743.

DRAINS CLEARED AND REPAIRED. REASONABLE RATES. 384-1696.

M and M MAINTENANCE
Complete sewer and drainage repairs, fully qualified, reasonable rates. 383-4724.

CLEAN, REPAIR OR REPLACE Drain tile. Wet basment? Free Estimates. Phone 382-3029 Anytime.

Draperies

Sears
Custom-Made DRAPERIES
Choose from our great fabric selection. Drapes PROFESSIONALLY MADE and INSTALLED IN YOUR HOME. CHARGE IT
Phone 595-9111.
NO OBLIGATION
Simpsons-Sears Ltd.

the Bay
DRAPES and SLIPCOVERS CUSTOM-MADE
Made by our own expert seamstresses. Large selection of fabrics to choose from. Use your Bay Account.
For a FREE estimate phone 385-1311, local 244 or 246.
HUDSON'S BAY COMPANY

HOURIGAN'S
Floor Covering Specialists
NOW SHOWING DRAPERIES
PROMPT IN-HOME SERVICE
715 PANDORA AVE. 386-2401

SAVE YOUR DRAPES—
Those shabby drapes can be brought back to life by the COIT experts. The best cleaning service available and that's guaranteed. Phone 386-6701 for free estimate. No obligation.

CUSTOM MADE DRAPERIES FROM YOUR MATERIAL, ALSO CONTRACT WORK. 477-6804.

Drywall

FIX THOSE ROOMS UP FOR Christmas. Boarding, taping, textured ceilings and walls. Phone 478-7412.

DRYWALL RENOVATIONS AND additions, 16 years experience. 386-2363.

TOP QUALITY DRYWALL, boarding, taping, texturing ceilings and walls. Phone 479-5686.

Electrical Contractors

OLDER HOMES REWIRED — NO down payment. We finance through B.C. Hydro Plan.
EDDY'S ELECTRIC— 385-7666

ELECTRICAL REPAIRS AND INstallations. Reasonable rates. Licensed electrician. Sirwel Electric. 595-3876.

Excavating

EXCAVATING, LAND CLEARing, road building, demolition, sand and gravel, equipment rentals, 24-hour service. Radio controlled.
O.K. Trucking Co. Ltd.
Dispatcher, 2720 Tuner, 382-6136
Bus. Office, 2840 Nanaimo, 386-3414

PEDERSEN EXCAVATING — backhoe work, septic tank and sewer installion. Contractor hourly. Free estimates. 479-5963.

BOBCAT SERVICE, LIGHT EXcavation, back filling, trenching, sewer installation, at reasonable rates. 595-2067.

ROBERTSON'S EXCAVATING, 450 Case, landclearing, bull-dozing and backhoe. 595-8530.

BAYD'S BOBCAT SERVICE, EXcavation loading, levelling, etc. Contract or hourly. 478-4047.

Fencing

CEDAR FENCES, SCREEN, gates, repaired-replaced. Phone 595-1769.

FENCES BUILT OR REPAIRED, any style, reasonable rates. 382-2732, 478-1050.

FENCES — REPAIR OR REplace, reasonable rates. 384-4743.

Flooring and Sanding

M & M FLOOR
COMPLETE FLOORING CENTRE
Hardwood, Carpets and Linos
532 William St. 384-0343
NIGHTS: 386-3678 or 383-2581.

Gardening

WINTERIZE YOUR LAWN mower, tractors, and small engines now. Free pick up and delivery. Open 7 days a week. Phone Connollys Lawn Mower, 382-9118.

LICENSED GARDENER
Cleanup, pruning, etc. Gardening year round by contract. G. Barta. 382-7504.

VANHUET GARDEN MAINTEnance, fall clean-up, hedges and trees trimmed, etc., residential and commercial. 595-4766.

FRANK'S GENERAL GARDENing and pruning. 477-6661.

Glass

SOLAR FILM TO REDUCE HEAT gain and fading in your office home, camper or van. Numerou colors available at reasonabl prices. 385-5435.

Gutter Cleaning and Repair

Aluminum Gutters
5" CONTINUOUS in baked enamel
B.C. ALUMINUM 479-3232

CLEAN, REPAIR OR REPLACE Gutters. Down Pipes and Drain Tile. Wet Basement? Free Estimates. Phone 382-3029 Anytime.

EAVES CLEANED OR REPAIRed or renewed, reasonable rates. 384-4743.

GUTTERS
Cleaned, repaired, replaced. Low cost. Free estimates. 384-7425.

DEMOSSING ROOFS AND cleaning gutters. 382-2776.

Handymen

ODDS 'N SODS, GET ANOTHER estimate, then call us 383-6196.

ANY REPAIRS AROUND YOUR home — reasonable rates. 384-4743.

36 BUSINESS SERVICES and DIRECTORY

Handymen

HAVE ¾ TON TRUCK — WILL do hauling, gardening, trees etc. or anything of service to you: 658-8067.

CLEAN-UP, PICK-UP, FIX-UP Young man with pick-up for hire. Able to do household repairs. Reasonable rates. 384-0656.

HANDYMAN WITH VAN TO DO most jobs. 382-2776.

Hauling

HAVE 12-FT. VAN, HAUL ANYthing, anytime. 478-2482.

½-TON PICKUP AND DRIVER available, you help. 382-8458.

Home Improvements

FED UP LOOKING AT YOUR old fireplace? Give it a facelift, and at the same time save money. Call "The Hearth Specialist" at 477-5822 evenings for free estimates.

FEATURE KITCHEN CENTRE
2610 Douglas 385-4921
QUALITY WITH ECONOMY!

Insulation

BORDEN INSULSPRAY
UF foam fills those cold heat hungry walls of your home. Call Victoria Foamco, 383-8233.

Landscaping

BARKER LANDSCAPING LTD.
—since 1940—
Lawn specialists. Expert and considerate garden layout and shrub placement — sketches — ideas. Our expert stonemasons can build you anything in rock or slate — walls, patios, pools or pillars — etc. For a free competitive estimate, call 595-8323. Terms.

HARVEY'S LANDSCAPING AND Garden Service. Lawn specialist, design, lawn care, contract maintenance, commercial, residential. Fong 479-7078, 384-8621.

Miscellaneous Service

WE CAN PAINT YOUR CAR
$89.95
385-6433 Evenings 479-9217
Miracle Auto Painting

Moving

J AND I TRUCKING
385-9997
Local moving, fully insured, $15 to $20 per hour. Cartage and parcel delivery.

BISSON'S MOVING AND storage Ltd. Local and long distance movers. Household, apartment and piano moving. 384-6442.

COMERFORD BROTHERS, SPEcialist in apartment moving. Efficient work at modest rates 383-4223.

EAGLE DELIVERY 383-0621
Economy parcel and express and cartage
Moving and Storage (Res.) 478-7087.

HAVE 12-FT. VAN, HAUL ANYthing anytime. 478-2482.

Painters and Decorators

ISLAND DECORATORS
Painters Paperhangers
Spray Painters
Plaster Repairs
Convenient Time Payments
383-9059 Eves. 382-1479

CLARK AND PATTISON PAINTING CONTRACTORS LTD.
Brush or spray. Paperhangers. Texture and vinyl work. Will do all or part of any job. Paint store. BAPCO, GENERAL and PRATT AND LAMBERT paints, and rentals of all painters' equipment. Terms if desired. Phone 384-0443. 760 Bay St.

BROTHERS PAINTING AND DECORATING
Free appraisals, cost consultant. All types of painting. All types of repairs. Commercial, farm, residential. Lowest rates. Terms. Work guaranteed. 383-8112.

DOWSON PAINTING CONTRACTORS 385-6042
Residential, commercial, free appraisals, color consultant, low rates, work guaranteed.

DO YOUR PAINTING DURING the calm season. Experienced painter. Free estimates. 382-1632 or (382-7387).

INTERIOR PAINTING, SANDING filling, quality workmanship at reasonable rates. 598-5498 after 5 p.m.

BMB PAINTING AND ROOFING contractors, residential and commercial. Free estimates, reasonable rates. 479-4547.

PAINTING AND DECORATING reasonable rates, satisfaction guaranteed. Terms. 595-4905, 479-2473.

INTERIOR — EXTERIOR
Special low rates. For clean job. Self-employed. Phone Douglas at 477-5207.

RESIDENTIAL PAINTING wallpapering. Reasonable rates quality work. Small jobs also 592-6641.

KEN'S PAINTING
478-1276 days, 478-0404 evenings.

Plasterers

PLASTERING, STUCCOING, TEXturing old and new ceilings, repairs. Fred Blanchard and Sons, 656-4211.

COLEMAN PLASTERING LTD Quality and fair prices. Lathing, plastering, stucco. 598-3433.

STUCCOING. PLASTERING. ALterations, reasonable. 479-4779.

Plumbing and Heating

LOW COST PLUMBING
Why Pay More
Renovations our specialty
Emergency calls our trade
An Hour 478-1610

Roofing and Siding

HESLOP BROTHERS ROOFING guaranteed application of cedar shakes and shingles, all types of asphalt shingles 479-3274.

H. and R. ROOFING
Cedar shakes, free estimates. 656-3264 after 5 p.m.

PARKER JOHNSTON LTD.
1855 BLANSHARD, 382 9181
"Roofing Victoria Since 1935"

ROOFING
Asphalt, shingling, cedar shingles gutters. 385-3692.

ROOFS — REPAIR OR REplace, reasonable rates. 384-4743.

ROOF REPAIRS AND GUTTERS cleaned. 598-7616.

Sandblasting

SAND BLASTING
Commercial, residential. Diamond Core Drilling. 592-9627.

Sewers

ROYAL OAK PUMPER SERVICE. 24-hour septic tank service. Reasonable rates. 477-6414, 595-0575.

Stucco

2 EXPERIENCED STUCCOERS and lathers. 382-2776.

Tailors

OAK BAY TAILORS
Tailoring, alterations ladies and men Quality leather alterations. 1826 Oak Bay Ave. 598-4131

BRITISH CUSTOM TAILORS
1311 Blanshard 383-2632

Tree Service

CEDARDALE TREE SERVICE LTD.
Large shade and ornamental trees scientifically pruned and sprayed. TREE REMOVALS. Stump chipper.
(Rep.) Charles Cowie 385-9931

MOUNT VIEW TREE SERVICE
Everything in trees.
Big or small, we do them all. 479-3873.

KEITH CARDRIVER GIVES THE same smile, service and rates as last year. 386-3969.

TREE FELLED. LIMBED topped. Reasonable rates. Free estimates. 642-5045, anytime.

TREES PRUNED AND LIMBED, hedges, shrubs trimmed. Estimates given. 383-8363.

TREES FELLED, PRUNED, hedges and ornamental shrubs trimmed, estimates. 385-5307.

Upholstery

GRUBBY FURNITURE?
Why put up with your couch and chairs looking so grimy? Colt can bring them back to life with their world famous upholstery cleaning. Call Colt, 386-6701, for free estimate — no obligation.

36 BUSINESS SERVICES and DIRECTORY

Upholstery

RAGGED BOAT TOPS, CAR OR boat seats, need recovering? Please call 3-3412.

Window Cleaning

ALLBRITE WINDOW AND JANItorial service, residential and commercial, reasonable rates, call anytime, 477-4631.

LET THE SUNSHINE IN. BUSY-Bee. 383-4341.

38 TRAVEL

REDWING
THE INFLATION FIGHTER
Come fly or bus with us. SUPER FUN-FILLED HOLIDAYS with the people who care. Christmas departures filling fast — book now to avoid disappointment!
REDWING TRAVEL
645 Fort St. 383-5311, 382-5194
Or Call Your Travel Agent

MAUI, DELUXE CONDOMINIUM, 2 bedrooms, 2 bathrooms, full kitchen, washer, dryer, air conditioning, 1 year old, over 1,000 sq. ft., with balcony, on beach, swimming pool, available first 2 weeks of December, $38 per day. 642-5718.

MALE PASSENGER WANTED AS travelling companion. Leaving Victoria November 11 for Cassiar, B.C. via Kelsey Bay, Prince Rupert and Dease Lake. Phone 592-0840 between 5 and 10 p.m.

BEAUTIFUL KAUAI, DELUXE 2-bedroom ocean-front condominium, ideal 2 couples. Special rate to December 12. Available Jan. 10-30th regular rate, car included. 478-9845.

39 PERSONALS

GENTLEMAN WANTED — 50 and over. Humanist, naturalist, person with integrity and purpose, independent, refined, attractive, intelligent, sincere, successful, affectionate, happy and healthy, who needs woman with same attributes, for creative and enjoyable relationship. All replies treated with a respect and consideration. Victoria Press, Box 833.

THE SOUND OF ANGER ON "Daybreak" Channel 6, 8:30 A.M. Nov. 6 and 13. Want to join in or just comment? Please phone Anger at 477-8563 or Bruce Payne 477-1821.

SNAKE HUNTERS! MEET ME behind the palm tree at "Snakes and Cushions" open Nov. 15, James Bay Square.

GENTLEMAN, 54 ENJOYS NAture walks, culture, arts, travel, reading, psychic research seeks lady. Object companionship. Victoria Press Box 838.

ALCOSENSE:—ALCOHOL PREserves the dead, and kills the living.

WHO CARES IF YOU ARE pregnant? Birthright does. Phone 384-1431.

40 BUSINESS PERSONALS

LUXFORD
DIVORCE WHY WAIT?
You may not have to be separated 3 yrs. to get your divorce. 25% of our customers have been separated for less than 12 months.
HERE ARE THE FACTS!
1—No money Down —
2—Includes your lawyer's fees
3—Your divorce can begin immediately.
4—We are not a "do it yourself" divorce service — We insist you use the services of a lawyer.
For information call:
384-6724
LUXFORD DIVORCE SYSTEMS INC.
210-620 View St., Victoria
or in Vancouver, 211-470 Granville
or in Edmonton, 403 Tegler Bldg. 10189-101st St. 424-8361
Chargex and Master Charge Welcome

THE INTERNATIONAL POlyanthus Association needs respectable outgoing fun loving young people who are interested in enjoying fine food, theatre, dancing, night life, and receiving a salary for doing so. 658-5832.

PARTNER TO SHARE MORTgage, wharfage and maintenance on a 36' converted West Coast troller, with aft cabin. Sleeps 7, good radar, good condition, good sea boat. Mail replies to Suite 200-1120 Yates St.

ESCORT SERVICES OF VICtoria. Female and male escorts and hostesses chosen on integrity, intelligence and personal appearance. 385-3500.

MAN STAY ALIVE
DON'T DRINK AND DRIVE
PHONE 388-9935
UNITED-LONDON CABS
WILL PROMPTLY ARRIVE

THIS IS THE STORY OF DAVID and Goliath. When I finish repairing washers and dryers every day, I Goliath down. David Skaalrud. 385-2232.

RECEIVE A COMPLIMENTARY beauty care treatment and personal cosmetic consultation to teach you to be more beautiful, 592-9015. Ms. Nagy.

HAVING A PARTY?
Enjoy your guests and let us pour for your. Call The Golden Touch. 478-6797. Complete portable bar service.

JUNK CARS HAULED, FROM residential property, $7. Capital Regional Board. Project SAM. 478-7811.

WE CAN PAINT YOUR CAR
$89.95
385-6433 Evenings 479-9217
Miracle Auto Painting

PIECE MAIL, AND PARCELS, delivered via U.S. $1.50 plus postage. Phone for information. 656-6567. Anytime.

MRS. PAYN-JONES. TRANCE medium. Questions answered. 386-3603.

SPARE TIME? VOLUNTEER OPportunities unlimited. Call Volunteer Bureau 386-2269.

VICTORIA HYPNOSIS CENTRE 101-645 Fort St. 388-9722.

INTERNATIONAL EXPRES Courier Service. 383-1219.

SCRAP CARS HAULED
478-9571

42 EDUCATION

TUTORING PROFESSIONAL help by experienced teacher. French, math, new and old methods. 598-2331.

LITTLE ROBIN DAY CARE, children 3 or 4, Reynolds-Cedar Hill area. 479-6737.

60 FUEL

FINEST DRY ALDER WOOD, split, delivered and piled. Cheques accepted. Free oak chopping block. Free supply kindling. Free removal any unwanted household items. 658-5832, anytime.

WEST COAST FIREWOOD
Wanted. Advance and immediate orders for alder firewood, split and delivered. Cedar kindling and stacking also provided. 479-5295.

FIR PRESTO LOGS
120—$16.50. 240—$30.00 dropped; $32.00 delivered in basement. Special 480—$58.00. McGowan Fuel, 388-9153.

ALDER FIREWOOD, SPLIT, DElivered andd stacked, green, $25; dry, $30. ½ and ½, $28 per pickup load. 478-2144.

WOOD SPLITTERS!
Worried about wet winter wood? Phone Jeremy 656-2925.

DAVIES BROS. FUEL, ALDERwood, pickup load delivered, $28, 642-3057 or 642-3855.

WOOD FOR SALE, SEASONED Alder, fir, split, delivered, and stacked. Call 642-3688.

ALDER, $10 HALF TON PICKUP load, equal half cord, cut your own. 478-6960.

FIREWOOD, QUICK DELIVERY. Phone 642-5181 or 384-9071.

ALDER SPLIT AND DELIVERED $35.00 cord. 477-0480 evenings.

MILL WOOD APPROXIMATELY 2 cords $40. 478-2041.

GARDENING
hilda beastall

Lilies Not Necessarily White

The true lilies for the garden come in a great variety of shapes, sizes and colors.

Some of us think of lilies as being white and having trumpet shaped flowers, but a study of any current bulb list will show orange, yellow, red, lilac-pink, mauve, purple as well as white among the colors.

Shapes are like small cups, open bowls and Turk's caps with reflexed petals, as well as the conventional trumpet shapes.

Heights range from rock garden sizes to giants of 10 feet or more.

The species and hybrids grown today in Canada and the United States must number in the hundreds; some are difficult in average garden soils, others are easy.

One requirement for all lilies is a well drained soil. The lily is a scaly bulb like an onion and similarly needs a fertile sandy or loamy soil with enough humus to maintain water supplies at root level in summer yet not remain saturated in winter.

Lily bulbs are usually only available for purchase in November by which time some gardeners are not inclined to do their planting.

Yet this lateness in the season offers the chance of being reasonably sure in choosing the best spot in the garden. No gardener will dig the required 10 to 12 inches down and drop lily (or any other) bulbs in if water has collected at the bottom of the hole.

Apart from winter drainage and a humus-rich sandy loam, nearly all lilies prefer shade over the root area and sunshine for stems and flowers. This suggests their being planted on the north side of low-growing spreading shrubs that do not have spreading roots.

When lily bulbs are bought they have no roots unless you are lucky enough to get locally grown bulbs. In either case, plan to get them into the ground at once. The bulb scales must be firm and the bulbs plump and heavy for their size. Whether they are large or small is of little importance; in fact small bulbs often establish more readily than large ones without roots.

To induce quick rooting, place at least six inches of sandy compost below each bulb, still remembering you want the top of the bulb to be about 12 inches below soil level.

This depth is required for all stem-rooting lilies, but not for those which are base-rooting only. Get the specific name and this depth preference when you buy the bulbs.

Some lily bulbs apparently die after producing a stem of flowers the first summer after planting. The reason can be traced to a lack of roots. The flower stem has grown at the expense of the bulb and nothing remains to nourish the bulb for another year's flowers.

To avoid this, let the leafy stem grow to around 18 inches and when the green flower buds can be seen, nip them out. This reduces the drain on the bulb and at the same time encourages it to make more fleshy roots.

Once established, growing and flowering well, most lily bulbs will increase well if left undisturbed.

Should the soil be quite unsuited for planting when you get the bulbs, put each one into a large pot of sandy soil and keep in the coolest place you can find that is free of frost. In early spring, transplant without root disturbance into the prepared place. Occasional small amounts of water may be needed to prevent the soil from becoming dust dry during winter. But never have it wet.

Still prevent flowering the first year for best results.

Lilies are lovely in appearance and most scent the garden with their heady perfume. Many of the new hybrids are reasonably easy to grow and increase in the garden with the years.

TV PROGRAM LISTINGS

EVENING

CBUT 2 Vancouver; KOMO—4 Seattle; KING—5 Seattle; CHEK—6 Victoria; KIRO—7 Seattle; CHAN 8 Vancouver; KCTS—9 Seattle; KSTW—11 Tacoma; KVOS—12 Bellingham

6 P.M.
2—Bob Newhart
4—News
5—News
6—News
7—News
8—News
9—Zoom
11—Brady Bunch
12—Griffin; News

6:30 P.M.
2—Hourglass
4—News
5—News
6—News
7—Mike Douglas
8—News
9—History Telecourse
11—Bewitched
12—CBS News

7 P.M.
2—Hourglass continued
4—To Tell The Truth
5—Truth or Consequences
6—Rockford Files
7—Mike Douglas continued
8—Sanford And Son
9—Firing Line
11—Love, American Style
12—Treasure Hunt

7:30 P.M.
2—Howie Meeker; Mr. Chips
4—Last of the Wild
5—Hollywood Squares
6—Rockford continued
7—Candid Camera
8—Celebrity Dominoes
9—Firing Line continued
11—Adam 12
12—Candid Camera

8 P.M.
2—Mary Tyler Moore
4—Movie: The New, Original Wonder Woman
5—Sanford And Son
6—Mary Tyler Moore
7—Big Eddie
8—McMillan and Wife
9—Washington Week
11—Ironside
12—Cher

8:30 P.M.
2—M-A-S-H
4—Movie continued
5—Chico and the Man
6—M-A-S-H
7—M-A-S-H
8—McMillan continued
9—Wall Street Week
11—Ironside continued
12—Cher continued

9 P.M.
2—Tommy Hunter
4—Movie continued
5—Rockford Files
6—Tommy Hunter
7—Hawaii Five-O
8—McMillan continued
9—Masterpiece Theatre
11—Movie: Phantom of the Opera
12—Movie: The Great Escape

9:30 P.M.
2—Hunter continued
4—Movie: Hey, I'm Alive
5—Rockford continued
6—Hunter continued
7—Five-O continued
8—McMillan continued
9—Theatre continued
11—Movie continued
12—Movie continued

10 P.M.
2—Police Story
4—Movie continued
5—Police Story
6—Family Holvak
7—Barnaby Jones
8—Switch
9—Spain — Documentary
11—Movie continued
12—Movie continued

10:30 P.M.
2—Police Story continued
4—Movie continued
5—Police Story continued
6—Holvak continued
7—Barnaby Jones continued
8—Switch continued
9—Documentary continued
11—News (10:50)
12—Movie continued

11 P.M.
2—News
4—News
5—News
6—News
7—News
8—News
11—FBI
12—Movie continued

11:30 P.M.
2—News
4—Wide World Special
5—Johnny Carson
6—News
7—Mod Squad
8—News
11—FBI continued
12—Movie continued

12 MIDNIGHT
2—Movin On
4—Special continued
5—Carson continued
6—Movie: Beware of the Blob
7—Mod Squad continued
8—Movie: Eye of the Devil
12—Movie: The Fortune Cookie (12:05)

12:30 A.M.
2—Movie: The Bounty Killer (1:00)
4—Special continued
5—Midnight Music Special (1:00)
6—Movie: Frogs (1:50)
7—Movie: Pit and the Pendulum
8—Movie: Silent Running (2:00)
12—Movie continued

ALL TIMES ARE LOCAL
CHANNELS RESERVE RIGHT TO MAKE LAST-MINUTE CHANGES

EARLY SATURDAY

8 A.M.
2—French Program
4—Tom and Jerry Cartoon
5—Waldo Kitty
6—Nuts 'N Bolts
7—Pebbles and Bamm Bamm
8—Nuts 'N Bolts
9—Electric Company
11—Bozo's Big Top
12—Pebbles and Bamm Bamm

8:30 A.M.
2—French Program
4—Lost Saucer
5—Pink Panther
6—Circle Square
7—Bugs Bunny
8—Circle Square
9—Mister Rogers
11—Clear and Free
12—Bugs Bunny

9 A.M.
2—French Program
4—Adventures of Gilligan
5—Land of the Lost
6—Agape
7—Bugs Bunny
8—Kiddies on Camera
9—Sesame Street
11—George and Diane Ivey
12—Bugs Bunny

9:30 A.M.
2—French Program
4—Cartoon
5—Run, Joe, Run
6—Wrestling
7—Scooby-Doo
8—Fantastica
9—Sesame Street continued
11—The Lesson
12—Magilla Gorilla

10 A.M.
2—French program
4—Speed Buggy
5—Planet of the Apes
6—Wrestling continued
7—Shazam!
8—Kidstuff
9—Electric Company
11—Life in the Spirit
12—Shazam!

10:30 A.M.
2—Peanuts and Popcorn
4—U.S. College Football (11:45)
5—Westwind
6—Golden Years
7—Shazam conntinued
8—Kidstuff continued
9—Mister Rogers
11—Charisma
12—Shazam continued

11 A.M.
2—Peanuts continued
4—Football continued
5—Jetsons
6—Under Attack
7—Far Out Space Nuts
8—Pete's Place
9—Villa Alegre
11—Wally's Workshop
12—Batman

11:30 A.M.
2—Peanuts continued
4—Football continued
5—Go — U.S.A.
6—Attack continued
7—Ghost Busters
8—CFL pre-game (11:45)
9—Our Story
11—Movie: That Funny, Feeling
12—Huckleberry Hound

12 NOON
2—TBA
4—Football continued
5—I Like Myself
6—McGowan and Company
7—Valley of Dinosaurs
8—CFL: Western Semi-final
9—Big Blue Marble
11—Movie continued
12—Valley of Dinosaurs

12:30 P.M.
2—TBA
5—Movie: Tonight's the Night
6—Joys of Collecting
7—Fat Albert
8—Football continued
9—Sesame Street
11—Movie continued
12—Fat Albert

1 P.M.
2—Saturday Sports
4—Football continued
5—Movie continued
6—Saturday Sports
7—Children's Film Festival
8—Football continued
9—Sesame Street continued
11—Soul Train
12—Children's Film Festival

1:30 P.M.
2—Sports continued
4—Football continued
5—Movie continued
6—Sports continued
7—Festival continued
8—Football continued
9—Lilias, Yoga
11—Soul Train
12—Festibal continued

2 P.M.
2—Sports continued
4—TBA
5—World of Survival
6—Sports continued
7—Dialogue
8—Football continued
9—Love Tennis
11—Movie: Rebecca of Sunnybrook Farm
12—Page 12

2:30 P.M.
2—Sports continued
4—TBA
5—Evergreen Express
6—Sports continued
7—Audubon Wildlife
8—Showbiz
9—Idea Thing
11—Movie continued
12—Outlook

3 P.M.
2—Curling Classic
4—TBA
5—Movie: Footsteps
6—Curling Classic
7—Movie: Fail Safe
8—Under Attack
9—Great Performances
11—Movie continued
12—News Conference

3:30 P.M.
2—Curling continued
4—TBA
5—Movie continued
6—Curling continued
7—Movie continued
8—Under Attack
9—Performance continued
11—Classic Cartoon
12—Fantastic Voyage

4 P.M.
2—Bugs Bunny
4—F Troop
5—Movie continued
6—Bugs Bunny
7—Movie continued
8—Travel '75
9—Mister Rogers
11—Cartoon continued
12—Funorama

4:30 P.M.
2—Welcome Back Kotter
4—NFL Game of the Week
5—Vegetable Soup
6—Welcome Back Kotter
7—Movie continued
8—Art of Cooking
9—Sesame Street
11—Sports Spectacular
12—Sports Spectacular

5 P.M.
2—NHL: Boston at Vancouver
4—Wide World of Sports
5—Animal World
6—NHL: Boston at Vancouver
7—Portrait of a Champion
8—McGowan and Company
9—Sesame Street continued
11—Sports continued
12—Sports continued

5:30 P.M.
2—Hockey continued
4—Sports continued
5—News
6—Hockey continued
7—News
8—Joys of Collecting
9—Electric Company
11—Sports continued
12—Sports continued

ALL TIMES ARE LOCAL
CHANNELS RESERVE RIGHT TO MAKE LAST-MINUTE CHANGES

RADIO LOG

AM Stations — Victoria: CJVI, 900; CFAX, 1070; CKDA, 1220; Vancouver: CJOR, 600; CBU, 690; CKLG, 730; CKNW, 980; CKWX 1130; CHQM, 1320; CFUN, 1410; CJVB, 1470. Seattle: KIRO, 710; KOMO, 1000; KING, 1090 Bellingham: KARI, 550. Port Angeles: KONP, 1450.

FM Stations — Victoria: CFMS, 98.5. Vancouver: CKLG, 99.3; CHQM, 103.5; CBC, 105.7; CBUF, 97.7 (French—6 a.m. to 1 a.m.). Seattle: KIXI 95.7; KLSN, 96.5; KING, 98.1; KIRO, 100.7; KETO, 101.5. Tacoma: KTNT, 93.7; KLAY, 106. Edmonds: KBIQ, 105.3. Bellingham: KERI, 104.3.

Major Newscasts: CBC-FM, 4 p.m.; BBC News, Monday to Saturday: National news: CFAX, CKDA and CJVI, 8 a.m., 12 noon (noon report), 5:30 p.m. (news hour); Saturday and Sunday, 8 a.m., 12:30 p.m., 6 p.m. and 10 p.m.

Most stations broadcast news bulletins on the hour and on the half-hour at early morning and evening peak periods.

60 FUEL

APT. DWELLERS
Do you have a fireplace but no space to store a cord of wood? We supply mini-loads. Store it on your veranda or in your basement locker. Visit us at Trucktown, corner Bay and Bridge St. Open 12-6 Wed. thru Sun. 384-0912.

63 TIMBER

WANTED TIMBER
FELLED, BUCKED or STANDING
Fir, Cedar or Hemlock
TOP PRICES PAID
Ideal Sawmill Ltd. 385-0441

CEDAR, HEMLOCK, FIR, lumber and timbers direct from the mill. Phone 726-7755 or 726-7078 Ucluelet.

CEDAR SAW LOGS WANTED. Evenings 112-743-2830.

65 BUILDING SUPPLIES

MOORE WHITTINGTON LUMBER LTD.
MW
3614 BRIDGE ST.
386-1331
DOORS
Victoria's door headquarters.
All types — entrance, pre-hung, pocket door frames.
Some seconds and inventory clearance items at low prices.
Victoria's only complete:
SASH, DOOR and MILLWORK MANUFACTURING PLANT.

65 BUILDING SUPPLIES

LUMBER WORLD
ARBORITE
10 Beautiful Patterns in Velvatex finish, 4 x 8 sheet $15.95
CONTRACTOR TYPE WHEELBARROW
Erie AC 15 with Pneumatic Tire — unassembled $49.95
FRANKLIN HEATER-FIREPLACE
Authentic Cast Iron — a charming addition for any home — trimmed in Brass $285.00 ea.
LUMBERWORLD
3955 Quadra St.
One Block South of McKenzie
479-7151
Open Six days a week
7:30 to 5:30
CHARGEX

65 BUILDING SUPPLIES

STEWART & HUDSON
BUILDING SUPPLY CENTRE
12"x12" Plain White CEILING TILE 60 sq. ft. Cartons $12.97
1"x8" Quality RANCH PANEL SHORTS
Smooth Face — 4 pcs. per bundle
3'—$1.69 bdle. 5'—$3.19 bdle.
4'—$2.49 bdle. 6'—$4.79 bdle.
7'—$5.65 bdle.
1"x10" quality RANCH PANEL SHORTS.
Rough Face — V Backed — 4 pcs. per bundle.
3'—$1.25 bdle. 5'—$2.50 bdle.
4'—$1.89 bdle. 6'—$3.50 bdle.
7'—$4.25 bdle.
Economy Grade 2"x4"
4' — 19c ea. 7' — 37c ea.
5' — 24c ea. 8' — 44c ea.
6' — 29c ea. 10' — 55c ea.
12' — 66c ea.
CEDAR COMPOST BOXES
$13.95 All precut and ready to assemble
12' wide sheet VINYL Ideal for Kitchen Floors
$4.44 sq. yd.
BUDGET PLANS—CHARGEX
Open Mon.-Sat. 7:30-5:30
400 Gorge Rd. E. 386-3211
STEWART & HUDSON LTD.

Cubbon on Cook
Cellufibre Insulation. Per bag $4.49. Gyproc 4x8⅜, each. $2.89.
SAANICH LUMBER YARDS
3041 Douglas St. 385-2486
Night Phone 479-1423

Materials for 12'x20' garage (roofing extra)	$290.00
Sabot kit (sailing)	$ 47.00
8'x10' Greenhouse	$245.00
Pram Dinghy kit	$ 37.00
Work bench materials	$ 12.00
Compost Box, 4'x6'	$ 10.00
Garden Sheds, 6'x7'6"	$141.00

65 BUILDING SUPPLIES

IMPERIAL BUILDING MATERIALS LTD.
The Builders Supply House
FLOOR COVERING SALE
25 per cent or more off suggested retail price on all carpet in stock. Huge selection available.
INSTALLED CARPET SALE
"MANOR TWIST" Propylon Hardtwist
Suggested Retail $13.95. Installed $13.95
"GENTLE NIGHT" Nylon Sculptured Shag
Suggested Retail $13.95. Installed $13.95
"SUNDANCE" Nylon Luxury Sculptured Shag
Suggested retail $17.95. Installed $17.95
Installed price INCLUDES all taxes, labour, metals and 3-16 solid rubber underlay to prepared surface.
Please note there is an extra charge for orders under 30 yards.
CERAMIC TILE SALE CONTINUES
From 79c sq. ft.
Master Charge — Chargex
2955 DOUGLAS ST.
386-1401
STORE HOURS
Mon.-Fri. 8-5, Sat. 8-12
Member of Victoria HUDAC
Formerly Victoria Home Builders

CEDAR SHAKES AND SHINGLES Buy direct from mill. Certified. Delivered. Phone mill 647-5425 anytime or 592-2100 between 5 and 7.

4X8X½ SANDED POPLAR PLYwood. Sale priced $7.75. S. J. Peden Ltd., 2855 Quesnel St. 386-3464.

RAILINGS, WROUGHT IRON work. General welding repairs. Call 382-1874.

SELL IT
FAST
CLASSIFIED
Through
DIAL 386-2121

65 BUILDING SUPPLIES

HOME BUILDING SUPPLIES
SPECIAL QUANTITY DISCOUNTS ON VOLUME ORDERS
Lumber Plywood Gyroc Insulation Nail's Timber's Door's Stucco Wire Decking

GYROC SPECIAL	
4x8-⅜	$ 2.62
PLYWOOD SPECIAL	
4x8-⅝ Good 1 side	$ 9.25
4x8-¾ Sanded "D"	$10.95
4x8-⅝ Sanded "D"	$ 7.85
4x8-¼ Sanded "D"	$ 6.25
Stucco Wire 16-16 per roll	$26.95
2¼ and 3¼ CW nails	$15.95

DELIVERIES made ANYWHERE on VANCOUVER ISLAND. Before you buy COMPARE OUR PRICES. For QUALITY, SERVICE and GUARANTEED SAVINGS, phone:
HOME LUMBER and BUILDING SUPPLY
470 ARDERSIER RD.
386-3374 — 385-8711

70 MUSICAL INSTRUMENTS

PAMUS
MUSICAL INSTRUMENTS
"Where Good Music Begins"
1108 Blanshard St. 386-8475

House of Keyboards
FEATURES
The beautiful new grand piano by Wm. KNABE & CO. Handsome walnut finish, incomparable tone. 777 Fort St. 388-5222

WANTED TO BUY OR RENT: Good piano with lever which moves the keyboard for transposing music up or down. Call 592-6683 after 1 p.m.

LEFT HAND TELECASTER, $475, with case; Raven Jazz basses, $139; Fender and Marshall amps.
SOFT SOUNDS
2031 OAK BAY AVE. 598-1524

PUBLIC ADDRESS SYSTEM, Marsland solid state, with microphones and speakers. Would swap for guitar. 384-2887.

GIBSON KALAMAZOO GUITAR, Fender amplifier, good for beginner. 477-3177.

PIANO TUNER — CRAFTSMAN. Norman Duckworth. 595-5251.

REGAL ALTO SAX AND CASE good for student. $200. 598-3076.

ELECTRIC RHYTHM GUITAR. $100, firm. 656-3554.

FENDER CHAMP (TWEED), $175. 595-5029, Mike.

GEMEINHARDT M-2 FLUTE, EXcellent condition. $185. 384-2958.

70 MUSICAL INSTRUMENTS

HAMMOND ORGAN
PRE OWNED SPECIALS
Hammond—L 111—completely Reconditioned
Leslie—122—Great For Band Work—Priced To Sell
CONN — MOD — 551 — THEATERETTE
This Organ Is Like New And You Can Save $$$$ On This One Of A Kind.
BRAND NEW HAMMONDS
Sounders c-w Bench, 2 Books
This Week Only $679
1 Only—Hammond VS300—Slight Mark on Cabinet — Electronically Sound, Full Warranty.
This Week Only $3995
1 only Hammond T595—Demonstrator, Like New In A Lovely Med. Oak Cabinet.
New Price $4595
This Week Only $3995
WHY BUY AN ORGAN SOMEONE TRYS TO MAKE SOUND LIKE A HAMMOND, WHEN YOU CAN HAVE THE REAL THING FOR A FEW DOLLARS LESS.
AT
HAMMOND ORGAN
STUDIOS AT
3400 DOUGLAS ST.
Just Across Douglas From Woolco
388-9177

ANNOUNCEMENT
Reg Stone now in association with Sound Of Music Sales Ltd., located in Langley, B.C., Vancouver, and North Vancouver. Featuring the Conn organ exclusively. Statistics show the Conn organ is seldom traded for any other brand.
REGINALD STONE
ORGAN STUDIO
1517 QUADRA 383-0239

Boss Away
SALE
Clearance of Garnet amps. New and Used stock available. Ridiculous prices.
NELSON'S MUSIC CENTRE
1315 GOVT. 385-9728

YAMAHA MUSIC CENTRES
Used Heintzman apartment console piano.
MAYFAIR — 386-6339
THE BAY — 384-9131
James Piano and Organ Ltd.
SEE THE NEW YAMAHA B2R ORGAN TODAY

WURLITZER TAKES A GRAND LEAP FORWARD INTO THE PAST!
The new Centura Series of organs. Theatre organ sound and versatility with modern styling and synthasizer. Three models to choose from. See them.
SCOTT PIANO AND ORGAN
612 FORT 386-2434

BUYING AN ORGAN?
We sell quality
GULBRANSEN
organs with the clearest sound from $2195 - $8500 and
KIMBALL
organs—world's easiest to play from $995
New Kimball Pianos, $1088
Paragon Music Ltd.
Kimball-Gulbransen Organs
HILLSIDE MALL $595-1775

WE HAVE DELIVERED TO GORGE DISTRICT A
Farfisa Organ
WE CATER TO ALL YOUR MUSICAL NEEDS. FREE PARKING. OPEN 9:30-9:30 DAILY, AND 9:30-5:30 SAT. 382-9542. 725 CALEDONIA.
BERNIE PORTER MUSIC LTD.

SHERLOCK-MANNING PIANOS
Canada's finest. Many styles to choose from. Available now at
SCOTT PIANO AND ORGAN
612 FORT 386-2434

EVERYTHING IN
Music
HALL FAIRFIELD MUSIC
725 FORT 385-3307

FENDER BANDMASTER REverb amp with Traynor YC-610 speaker box $475. Traynor YBA-1 bass amp with Traynor YT-15 speaker box $295. Traynor YVM-2 PA system, 4-channel solid state with reverb and Matching YSC-3 Columns $299. Gibson EB3 electric bass with matching case $375. All in excellent condition. Phone 749-3493, Lake Cowichan.

LUDWIG SUPER CLASSIC DRUM set with Zildjian cymbals. Also old fender amplifiers. 385-4807 or 384-3935.

NEWCOMBE UPRIGHT PIANO, and bench, made in Toronto. Good tone, nice cabinet. 384-3935 or 385-4807.

KNABE 9 FT. CONCERT Grand Piano, refinished, reconditioned.
GLEESON MUSIC CITY
707 FORT 388-9632

BABY GRAND PIANO, CABLE-Nelson, completely reconditioned, excellent condition. Offers, 383-8833 or 383-6176.

ELECTRICAL GUITAR AND AMplifier, $95. Wooden coal garbage burner. 479-5317.

MAGNUS ELECTRIC CORD Organ, new condition, acoustic guitar as new. What offers? 477-0494.

MARTIN D-28 GUITAR AND hard shell case, exceptional condition. $600. 598-6363.

UPRIGHT PIANO, AND TROMbone, good condition. 598-2362 after 5.

VOICE OF THE THEATRE CABInets, Fender Princeton Reverb amplifier. 386-3801, 592-6818.

6-STRING GUITAR, $40; 12-string guitar, $50. Good condition. 382-2877 after 6.

MAHOGANY UPRIGHT PIANO and bench, small size. Made in Canada. $575. 598-1014.

IVORS AND POND, PRINCESS Grand, as new, private. 383-1398.

SECOND-HAND VIOLIN PLUS bow, $125 firm. 598-7098.

12-STRING GUITAR, $200 OR best offer. 598-5803.

70 MUSICAL INSTRUMENTS

SOUND SOURCE
LESSON STUDIOS, REPAIRS
723 JOHNSON 386-7704

MARTIN D-35, WITH FACTORY hard case, $700. 477-2532.

WILLIS SPINNET WITH BENCH. Excellent condition. $1050. 479-6940.

77 MOTORCYCLES

USED BIKE CLEARANCE
To make room for 1976 Model Yamahas and Hondas. These bikes will be offered at reduced prices.

74 MOTO-GUZZI 850	Was $2595	NOW $2395
74 HONDA 750	Was $2495	NOW $2295
72 HONDA 750	Was $1595	NOW $1395
72 NORTON 750	Was $1495	NOW $1349
73 TRIUMPH 750	Was $1495	NOW $1349
73 YAMAHA 750	Was $1495	NOW $1349
71 TRIUMPH 650	Was $1295	NOW $1199
71 YAMAHA 650	Was $895	NOW $799
74 BULTACO 250 Alpina	Was $1095	NOW $899
74 BULTACO 250 Matador	Was $1065	NOW $899
74 HONDA 125 M-X	Was $795	NOW $599
74 YAMAHA 100 M-X	Was $695	NOW $599
72 YAMAHA 125 M-X	Was $495	NOW $399

Plus many others to choose from.
MULLINS MARINE SALES LTD.
382-1928 382-4515
925 Yates St. D.L. 10286

HELMET SPECIALS
Manufacturer's closeout sale — Snell approv.
$34.95
BROOKLANDS MOTORCYCLES
937 Fort St. 383-5926
D.L. 3814

HONDA CAN-AM
SAVE NOW on New and Used Machines from 50 cc to 1000 cc.
COLWOOD HONDA
Div. Mullins Marine
2781 Millstream 478-5831
Left off hwy. at Western Speedway
Dealer Licence Number D-114

FREDERICK MOTORCYCLE SALES
SUZUKI — BMW
Repairs — Service To All Makes
616 Queens D.L. 3632 383-0823

CHOPPER PARTS FOR SALE OR trade for stock Triumph parts. 477-8888, Pete.

1973 HONDA 500, ROLL BARS, sissy bar, good condition, $1,500. 382-7365.

POWERTOWN M.C.
Tuning and service to all makes.
WORK GUARANTEED
384-1249
614 Grenville

MUST SELL IMMEDIATELY '71 Yamaha 650 CC, 2,000 miles, semi chopped, best offer to $800 takes, no triflers please. 478-2152 from 5-7 p.m.

HARLEY DAVIDSON RIGID frame, $175. Harley Davidson saddle bags and rails, windshield support and lights and signal lights, $120. 479-3689 after 5 p.m.

MONTESA—BULTACO
VICTORIA MOTORCYCLE SALES
592 Ledsham Rd. 478-1123
DL 4139

MINI BIKE KITS
Priced From $116.95.
VIC. LAWNMOWER HOSPITAL
834 Johnson 386-8338

BRAND NEW YAMAHA: 80 CC, 11 original miles, open for offers, must view in person. 1137 Mason, up to 7:30 p.m.

1973 YAMAHA TX-500, UNDER 6,000 miles. A real cream puff. $1,250 or best offer. 383-7074, 383-2024.

1973 SUZUKI GT 250, EXcellent condition, 3,000 miles, $725 or offers. A real bargain. 382-7365.

'74 YAMAHA YZ 125, EXcellent condition, and helmet, $650 or best offer. 479-2945.

1973 YAMAHA 500 COMPLETE parts. Phone 383-3777. Ernie.

HARLEY DAVIDSON, FULLY chopped, offers. 658-5359.

TWO SUSUKI 500S, 383-8226. 3022 Millgrove St. after 5 p.m.

'74 YAMAHA RD 350, 3600 MILES, very neat, $1100. 656-1800.

1967 NORTON ATLAS, 750 CC Offers. Phone after 6, 642-5489.

FOR SALE: HARLEY DAVIDSON 45 trike, 384-3314, after 5 p.m.

SELLING HARLEY 45, $1,500. 478-7751.

78 BICYCLES

Russ Hay On Government
2542 GOVERNMENT ST.
Between Bay and Hillside
The Leading Bike Shop
384-4722

USED BIKES

4" Raleigh Boys Csttr.	$15.88
16" Glider girls Cstr.	$29.95
16" Glider girls Cctr.	$29.95
21" Sears Gents 3 spd.	$45 00
21" Raleigh boys 3-spd.	$46.88
18" CCM Jr. Boys 5-spd.	$59.88
18" Glider Jr. Girls 10-spd.	$59.88
19½" Apollo Gents 10-spd.	$79.88
21" Heidemann Gents 10-spd	$79.88
22" Sears Gents 10-spd.	$55.00
23" CCM Gents 10-spd.	$59.88
23" BPC Gents 10-spd.	$55.00
23½" Heidemann Gents 10-spd.	$95.88
25" Flandria Gents 10 spd.	$55.00

MASTER CHARGE
TRADES WELCOME
CHARGEX
Terms Available
Open Mon.-Sat. 8:30-5:30
Fri. till 9

SAVE 50% ON BICYCLE REpairs with self-employed, qualified mechanic. Expert buckled wheel truing. We sell new and good condition used bicycles, all sizes at the lowest prices. Peugeot gear cable 75c, skate sparpening, 50c. Open 8-8 every day, Sunday 12-5 p.m. 384-5514. New dealer B.R.C. and C.C.M., Reno Industries. 2519 Government St.

ROYAL OAK SPORTING GOODS
Royal Oak Shopping Centre
479-4232
Bikes: Raleigh, CCM and Sekine—1, 3, 5 and 10 speeds.
Complete line of accessories.
Complete repair services.
Shop early for Christmas.
Christmas lay-away.
Open Thursday and Friday nights 'till 9.
Easy Parking

10 SPEED BIKE WITH ACCESsories near new, seldom used, must sell, $100. 477-1356

FRENCH 10-SPEED, $55. 652-2966.

PORTA III 3-SPEED FOLD-UP bicycle. Reasonable offer. 595-6737.

RALEIGH 3 SPEED, GOOD CONdition, $45. 477-3917, after 4 p.m.

80 BOATS and MARINE

MACE MARINE INC.
BOAT BROKERAGE
POWER SAIL
LIVEABOARDS
FLOATING HOMES
453 HEAD ST. 383-3324
at West Bay Marina

DOUBLE EAGLE
14', 16' 17', 18'6" and 20' on DISPLAY AT
Bob Whyte Marine
SALES AND SERVICE
2265 Harbour 656-6421
PACKAGE DEALS our specialty
Authorized JOHNSON — OMC Dealer

8' FIBERGLASS GLASSCRAFT boat and accessories, $250, 656-6294.

80 BOATS and MARINE

YOUR CHANCE TO
SAVE
ON A NEW BOAT!
Pay Only 25% Down and the balance in March

We will put your new boat in DRY STORAGE for the winter at NO COST TO YOU

Prices are going up in January — this is a genuine opportunity to save money by purchasing now. We still have some 1975 models available at substantial savings to you.

FOR EXAMPLE:

21' CAMPION SKEENA (1976)
—190 h.p. OMC
—Hardtop with bulkhead
—Marine head
—Full Galley
$12,152

24' CAMPION TOBA (1976)
—235 h.p. OMC
—Command bridge
—Stand-up marine head with vanity
—Full galley with oven
—Depth sounder, radio compass

WE ALSO HAVE A GOOD INVENTORY OF
USED BOATS
ZODIAC
FROM 7' TO 19'
"THE ULTIMATE INFLATABLE"

WE SERVICE WHAT WE SELL

CAMPION—SANGSTER
GREW—EZ LOADER
EVINRUDE
OMC—VOLVO—PENTA
MERCRUISER—WAUKESHA
TROJAN

OAK BAY MARINE
Sales and Service
1329 BEACH
598-3393

VAN ISLE MARINA

40' MONK tri cabin	$46,500
38' MONK C. Bridge	$49,500
37' COMD. BRIDGE f-s	$42,000
37' ALCAN f-s	$29,750
37' ALWEST f-s	$35,000
35' DIESEL disp. cr.	$35,900
34' GREENFELL f-s	$26,500
32' TWIN DIESEL	$47,500
30' DISP. gas cr.	$11,000
30' FLY BRIDGE, b-house	$28,000
28' TOLLYCRAFT	$28,500
26' CHRIS CRAFT	$12,900
26½' C Bridge BAYLINER	$18,500
25' DISP. dsl. f-glass	$21,500
25' Ex. cr. and b-house	$12,500
24' BAYLINER Saratoga	$15,500
23' LAPSTRAKE 280 h.p.	$4,500
22' BELL BOY f-glass	$6,500
18' SARECRAFT o-b	$3,950
45' DIESEL Ketch	$89,000
28' H-28 DIESEL ketch	$19,750

These and more for your selecion. For more informaiton contact DON OMLID. Open 7 days a week.

VAN ISLE MARINA CO. LTD.
Tsenum Harbour Box 2130
656-1138 Sidney, B.C.

CANOE COVE MARINA
DRY LAND STORAGE SPECIAL
10% DISCOUNT

On repair labour, full repair service
New shipwright and machine shop.

Dry land storage at 85c per foot per month.

Winterized wet or dry storage.

Caretaking service bi-monthly at reasonable rates.
Boat ready to go at any time.

Haul out by travel lift on any tide at any time.
656-5633 656-5566
CANOE COVE MARINA
2300 CANOE COVE RD.
SIDNEY, B.C.

GRAMPION 26' BETTER THAN new, excellent cruise-race combination custom finished, sleeps 5 comfortably, all Teak interior, best quality hardware throughout, new alcohol kerosene stove, 5 Barlow winches, sails, main, 150% and 170% Genoas, full spinnaker gear, back stay adjuster, 9.8 Mercury outboard, 8' fibreglass dinghy. Asking $15,500. Call 656-3252 after 6 p.m.

IMMEDIATE POSSESSION
36' Houseboat, twin Merc. I.O.'s, diesel stove, Norcold fridge h-c pressure water, shower. Beat the cost of housing on this drastically reduced floating home. $24,900. Trades welcome. 100% bank financing O.A.C. Several others available from $16,800 to $39,500. Mace Marine, 453 Head St. 383-3324.

THE ALBIN 25
Aft-Cabin diesel cruiser is expected to increase in price in January. Those intending to purchase should contact us immediately.

R.F.C. MARINE SERVICES
656-5591 Kingfisher Marina, Sidney

HOUSEBOAT
Swiss chalet A-frame (cedar). FULL PRICE $27,900. You just have to see this fabulous custom home. Bank financing, 25% D.P. Mace Marine, West Bay Marina, 453 Head St. 383-3324.

37' CLASSIC AND UNIQUE bridge deck cruiser, new diesel, very economical electronic equipment, furnace, live aboard, $25,900, owner, 384-1846, 598-2127.

23' SPENCER CRAFT WITH RECording sounder, trim tabs, standup head. No power, all parts are with sail except engine block. $4,500. Phone Port Alberni 723-9869.

SIDNEY PROPELLER AND Marine Power Ltd. See all lines of Ester heaters and Farymann and Volvo diesel. 656-3421.

14' ALUMINUM RUNABOUT, roadrunner trailer, '74 15-horsepower Johnson electric. $1400. 478-6169.

1969 CHRISCRAFT, 27 FT., 10'4" beam. Many extras, $14,000. 479-8107 days, 384-7525 evenings, before 8.

THOROUGHBRED THUNDERbird Sloop, 26'. 5 sails, well equipped. Also new Thunderbird spinnaker. 592-0879.

DESPERATE MUST SELL, 29' sea skiff, Lapstrake 280 h.p. Crusader, FWC. Call early evenings. 656-6085.

GREAT FISHING BOAT, 18' moulded ply on traler with 35 Johnson and 9.9 Evinrude. $1645. 477-9788.

HAIDA
26' sloop, slush deck, fully equipped. 656-3149.

PLYWOOD SABOT, 8', INCLUDES sail, mast, all necessary gear, $85. 384-2530.

71 JOHNSON OUTBOARD, 6 horse, good condition $250. 595-0896.

WHITE SABOT, FIBREGLASS bottom, fully rigged, immaculate condition. $200. 386-1205.

28' FIBERFORM, MANY extras, $29,500. Phone 477-4101.

NEW HANDCRAFTED 16' canvas canoe, 658-1097.

24' BOAT, $300, 15' BOAT AND motor, $300. 384-5550.

25' ALINER, EXPRESS CRUISer, phone 384-9171.

18' FIBERGLASS BOAT HULL, $400: 595-0435.

40' TROLLER DOREEN BELLE, built '64, $60,000. 723-8864.

38' A LICENCE TROLLER, fully equipped. 642-3623.

12 FT. PLYWOOD ROW BOAT, $100.00. 385-6880.

80 BOATS and MARINE

DUNCAN BOATLAND

1976
REINELL
Models Now Here!

A few 1975 Reinell Models left at Reduced Prices

Cal Glass
Sea Ray
Mercury Outboards

VANCOUVER ISLAND'S OUTSTANDING BOAT CENTRES

DUNCAN Boatland

6045 Trans Canada Hwy.
DUNCAN 746-4158
642 Burnside
VICTORIA 386-2476
OPEN
Mon.-Fri. 8 a.m.-5:30 p.m.
Sat. 9 a.m.-4 p.m.

MERCURY MARINE

SHOWROOM SPECIAL
2530 BELL BOY
COMMAND BRIDGE
—233 h.p. Mercruiser I.O.
—Self bailing cockpit
—Stand up head
—Curtains
—Full Galley
—Standup camper back and bridge cover
—Deluxe accommodation throughout.
1 ONLY $17,775

MERCURY MARINE
800 CLOVERDALE
385-1457

HORWOOD MARINE

SPECIAL
1 Only
17½' K & C
130 Volvo I.O. Calkin trailer, 4-piece camper top, Gull wing windows, foam floatation, sleeper seats.
$5995

2000 K & C
V-Berth, Full Galley, Dinette, Marine Head, Stand-Up Camper Top, Swim Grid, Volvo 170 I.O.
1 ONLY
$8,895
385-1451
HORWOOD MARINE LTD.
823 PANDORA

50 HP Mercury Electric, reconditioned.
50 HP Mercury manual.
35 HP Mercury manual start.
50 HP Mercury manual start.
10 HP Johnson, reconditioned.
3 HP Johnson, good.
65 HP Merc. manual, reconditioned.
Day 656-6231 Night 656-5938

1975 PACESHIP PY23 FIXED keel sloop. Remarkable performance, cruising or racing. Fully equipped including main, jib and genoa, lifelines and stanchions, 2 anchors, 6 h.p. Evinrude, plus much more. Free moorage until spring. Full one year warranty. Over 13,000 worth of boat for best offer over $10,500. Cove Yachts, Maple Bay, Duncan. (112-748-8136).

BOATERS!
See our large display of appliances, plumbing and electrical supplies.
S.-J. PEDEN LTD.
2855 Quesnel St. 386-3464

HARBOUR MACHINE LTD.
MARINE ENGINES
New — Used — Gas — Diesel
Engine rebuilding general machinists. Propeller repairs and modifications. Aluminum and steel welding, repairs and fabrication.
31 Erie St. 383-6555

TANZER
SAILBOATS
14', 16', 22', 26' and 28'
on display at
Bob Whyte Marine
SALES AND SERVICE
2266 Harbour 656-6421

34' CANOE STERN KETCH, built Lunenberg, N.S., 1971, heavy oak and pine construction, Acadian 4 cylinder gas, fresh cooled, heavily rigged, dacron sails, sounder, sport yak, sleeps 5, appraised at $32,000. Sturdy boat with nice lines. $29,500. Appointment to view, 479-4568.

BOSUN'S BOAT SALES
656-5564

Chrysler Outboards
See us for Sales—Parts—Repairs
KEN PRASING EQUIPMENT
478-9313 800 Goldstream

BRITISH SEAGULL OUTBOARDS
SALES — SERVICE — PARTS
All Models now in Stock
VIC. LAWNMOWER HOSPITAL
834 Johnson St. 386-8338

19' FIBERFORM BIMINI, 165 Merc inboard-outboard, stove, sink, ice box, etc. Completely enclosed. Excellent fishing boat. $5,200. 385-3769 anytime.

18' FIBERGLASS CABIN CRUISer, stove, ice box, toilet, sleeps 2. Deck sounder, compass, CB radio. 140 Merc, inboard-outboard. $7,900. 478-6070.

BOAT WINTER STORAGE. Boats up to 18', 70c per foot. 385-0908.

1970 VIKING, 9 H.P., OUTBOARD for sale. Excellent condition. $300. 478-5034.

50' KETCH
656-6502

80 BOATS and MARINE

GIBSON Powercraft
CENTRE LTD.
2520 Gov't (near Bay)

BAYLINER
NEW — 1975
3050 ENCOUNTER Sedan
—30'x10'4" beam
—Twin 225 h.p. Volvo I.O.
—Galley includes stove with oven, refrigerator, hot and cold pressure water
—Head with separated shower stall
$30,495

HOURSTON GLASCRAFT
NEW — 1975
—18' Hardtop
—170 h.p. Volvo I.O.
—Stand Up Camper Top
—Depth Sounder and
—Safety pkg.
$7895

BAYLINER
NEW — 1975
16' MUTINY
—75 h.p. Johnson "Stinger"
—1200 lb. Road Runner
—Trailer Safety Pkg.
$5125

382-8291

gp

IT'S THE SERVICE "THAT SETS US APART"

GOLDSTREAM
MARINE LTD.
2994 Jacklin Rd. 478-8391

Your Newest
EVINRUDE—OMC Dealer
GRAND OPENING NOV. 8

Dealers for
K & C THERMOGLASS
ROAD RUNNER trailers
EZ LOAD trailers

Complete
MARINE REPAIR CENTRE
Jim Dempster, Shop Foreman
Walter Wakelyn, Mechanic

Complete Line of
PARTS and ACCESSORIES

The National List

24' KITTYWAKE	$ 8,400
32' DIESEL KETCH	$51,000
32' MOTOR SAILER	$23,800
41' OVERSEAS	$71,243
FISHER 37	$98,798
26' GRAMPIAN	$16,000

40 listings to choose from.
Open 7 days a week.

NATIONAL
Boat Sales Ltd.
2060 WHITE BIRCH ROAD
SIDNEY, B.C.
(604) 656-3966

1976 SURFER 24
Now in stock for demonstration and immediate delivery. Note that those who waited until spring this year to order did not receive a boat til August.

Avoid disappointment—remember this is not a mass produced boat.

1976 CROWN 23 MK II
A very limited winter special is available. Personal inquiries only, please!

R.F.C. MARINE SERVICES
656-5591 Kingfisher Marina, Sidney

Sailing Dinghies
IN STOCK
"Mirror" Dinghy Kits.
"Nelson" 8' and 11'
"Snark" Sunflower,
Mayflower, Wildflower.
1 only like new Fibreglass Sabot.

ALL BAY MARINA
2238 Harbour Rd.
Sidney, 656-3167
6 days 8:30-5:30 Closed Mondays.

MARINE REPAIRS
Inboard and Outboard engines. Stern drives and electrical. Free winter storage for any repair over $70.

OCEAN OUTBOARD
2300 Canoe Cove Rd., Sidney
Days 656-6231 Nights 656-5938

SPECIAL
"SCOTTY" Downriggers
25 Per Cent Off Regular Price.
WHILE THEY LAST!!
McQUADES MARINE SUPPLY
1252 Wharf St. 383-1141

CANOE COVE
YACHT SALES
Sidney, B.C.
656-5711 656-3915

35 FT. OCEAN CRUISING ketch, 6 mos. old fibreglass hull, built to Lloyds—finished in solid teak — completely equipped including Volvo diesel. $47,000. 479-6594.

WE'RE MOVING AND WE HAVE to sell our 11' Fibreglass Boat with 9.8 h.p. Merc., trailer, oars, pole holders and down rigger. $475. 384-9564.

39' WEST COAST TROLLER, ALL electronic equipment, new aluminum riggings, open to offers on $70,000. (Goldstream). 478-6917.

SPENCER 31' SLOOP, FIBREglass, diesel power and furnace, propane stove and fridge, teak interior. $34,500. Terms. 652-1629.

30' SLOOP "BELLE AMIE" MOdified H 28, immaculate condition. Lying E70 Canoe Cove, closest offer to $25,000. 382-5706.

ONLY 16' BUT BEAMY, IDEAL for fishing or diving. 40 Johnson, trailer, new canvas, downrigger. $1,950. 383-4815. 8-6 weekdays.

EXPERT CUSTOM ONE OFF FIberglass builder in foam balsa or C-flex, Sail or power. George Hartley—Tara II, West Bay Marina.

26 FT. T-BIRD, CRUISING equipped, excellent condition $6500. 386-1988.

LIKE NEW, '73 16' STARCRAFT, 9.8 Merc. and controls, E-Z Load trailer. $1,700 or close offer. To see 2337 Victor. 382-2583 evenings.

WANTED — 18' TO 20' BOAT, Cutty cabin hardtop, private party. 383-4397.

16½' CALGLASS, WALK-through windshield, 115 and 6 h.p. Mercurys, $3500. 382-9395.

19' LIGHTNING WITH NEW mast, 2 sets of sails. Offers to $1600. 652-1754.

WANTED: SMALL BOAT TRAILer, for 10' boat, good condition. Please phone 386-7065 after 5.

H-160 CUMMINS DIESEL marine, 2-1 twin disc gear, very low hours, $1200. 478-6602.

20' BRITISH BUILT 2½ TON HILlyard, Gaff Yawl with inboard engine. 746-7470.

1970 GLASTRON WITH 65 MERC, road runner trailer. $2200 or nearest offer. 656-5886 after 6 p.m.

80 BOATS and MARINE

METRO MARINE

SANGSTER
"When you want the very best"

SANGSTER
18' TEXADA — full camper top, 120 h.p. Mercruiser.

SANGSTER
18' COHO walk-through windshield — camper top, 120 h.p. Mercruiser also available with hardtop, 140 h.p. and 165 h.p.

SANGSTER
20' BLUEBACK — walk-through windshield — sleeper-seats, camper back, 165 h.p. Mercruiser.
—also available with weekender GALLEY PACK.

SANGSTER
22' DOLPHIN Hardtop with camper back. Weekender Galley Pack.
—also available 165 h.p. and 185 h.p. Mercruiser.

SANGSTER
25' MARLIN full cabin, fly bridge, complete in every detail and equipment.
COMPLETE LINE OF
Road Runner Trailers
12' to 26' Models

WE TAKE TRADES
Cars, boats, trucks, campers—all taken in trade on any of our fine Sangstercraft line.

100 PER CENT FINANCING O.A.C.

2360 Beacon Ave.
SIDNEY
CALL NOW
656-1105
BRUCE LOCKHART, Mgr.
382-6315

METRO MARINE

FORTUNE
BOAT CO.
POWER

18' LAPSTRAKE Twin 20 h.p. Johnsons	$3750
18' PETERBOROUGH and trailer, 3 h.p. Elec. Johnson	$1995
20' FIBREGLASS Cruiser, Volvo I.O.	$4750
21' FIBREFORM San Juan	$7650
26' FIBREFORM Command Bridge (1973)	$16,800
28' RICHARDSON, disp. cruiser, 60 h.p. diesel	$14,900
28' MONK command bridge cruiser, new motor	$16,500
28' CHRISCRAFT command bridge, sport fisherman	$18,900
31' Older liveaboard MONK	$6450
35' MONK sedan	$24,500

SAIL

21' SAN JUAN Sloop (1974). Loaded	$6,200
24' CASCADE (Tanzer) F.G. Sloop. 5 sails, 6 h.p. Evinrude.	$7,750
28' GREAT DANE F.G. Sloop Diesel aux.	$26,900
28' COLUMBIA, diesel aux.	$21,500

OPEN SUNDAYS
656-5591
KINGFISHER MARINA
2270 Harobr Rd., Sidney, B.C.

WESTPORT YACHTS

Located on Pat Bay Hwy., 30 yards from Swartz Bay Ferry Terminal.

NEW BOATS
CRUISE-A-HOME
BUCCANEER SLOOPS
CHRISCRAFT—GREW

USED BOATS
SAIL—POWER
from 20 to 50 Feet
Pleasure or liveaboard

FEATURE BOATS

26' TROJAN
Lapstrake model 200 HP Chrysler FWC, Hydraulic Tabs, Radio, Sounder, Dinghy, Teak Decks and Mahogany Cabin. A "PROPER YACHT" in excellent condition. $15,500

24' HILARIA Sloop
A hard chine wooden classic designed by Wm. Crosby and constructed by a master builder. Has all the characteristics usually associated with sea-going ability. A fine "LITTLE SHIP" with accommodation for two. $9,000

ON DISPLAY
BUCCANEER 320 MOTOR SAILER Designed by William Garden. Centre cockpit. Aft cabin. Complete comfort and privacy for 3 couples
See Don White
Dennis Ashby at
WESTPORT MARINA
2075 Tryon Road, Sidney 656-5832

SAVE $ $ $
Clearing all 1975 model Mercurys at considerable savings over 1976 prices
at
MULLINS MARINE SALES LTD.
382-1928 382-4515
925 Yates St.

READ ABOUT IT!
SAILING—BOAT BUILDING
CRUISING—RACING
NAVIGATION
and many other titles on boating.

BOSUN'S LOCKER LTD
580 Johnson St. 386-1308

17½' FIBREGLASS HARDTOP day cruiser, inboard-outboard, rebuilt Volvo 120 and leg, $3,500; Bristol Marine running year, $650; Volkswagen engine type III, $200; marine adapter, $60; 2 Volkswagen gas tanks, $10 each; Morris cables and control box, $75. 388-4601.

CHRYSLER OUTBOARDS
SALES—PARTS—SERVICE
GOOD DEALS on NEW and USED outboards NOW!
VIC. LAWNMOWER HOSPITAL
834 Johnson St. 386-8338

1974 17½' WINNER, 1974 65 MERC electric, Caulkins trailer, many extras. Excellent condition. $5,500. 652-3601.

MOORAGE FOR 5 MONTHS, 24' at 95c per foot, Sidney area. 479-2929 after 5 p.m.

BOAT HOUSE 45X20 ALUMINIUM with Styrofoam floatation $2,950 phone evenings 592-6262.

80 BOATS and MARINE

INTRODUCING VICTORIANS TO THE NEW INFLATABLES

FREE BOAT SHOW
The world's best Inflatable Boats by famous makers. AVON and BEAUFORT of U.K., CALLEGARI of ITALY and of course Causteau's own ZODIA of FRANCE

See why inflatables are the boats of today and tomorrow.

SHOW DATES Nov 21-29

B.C. Inflatable Boat Centre, Lower Deck, 1208 Wharf St. Division of Oak Bay Marine Sales.

14½' PETERBOROUGH BOAT, trailer and 62 35 h.p. Johnson, $700 or best offer. 479-2825.

14' ALUMINUM BOAT AND trailer, good condition, $450. 384-1486.

92 SPORTING GOODS

Robinson's

270 ALPINE $159; 30-06 REM. pump $169; 7-mm MANNLICHER—3x $450; 30-30 WIN. $134; 222 BRNO—4x $299; 7x61 SCHULTZ—4x $375; 30-30 RCMP WIN $595; 10 GA GLOBE $249; 12 SAVAGE Auto $125; 12 DAIWA Auto V.R. $259; 38 COLT $299; 9mm LUGER $225; 357 COLT $229; 357 RUGER $169; 32 BROWNING $65; 357 S-W 6" mod. 19 $209; 22 SCHMIDT $45. 308 SOFTPOINT $595.
1307 BROAD 385-3429

ROYAL OAK SPORTING GOODS
Royal Oak Shopping Centre
479-4232.
Hockey equipment—complete outfitting for all ages.
Lady's figure skates by Bauer.
Squash and Badminton racquets and accessories.
Fishing rods, reels, and tackle.
Shop early for Christmas.
Christmas lay-away.
Open Thursday and Friday nights 'till 9.
Easy Parking.

JUST FINISHED A SCUBA course? No diving buddy. Let the Brentwood Inn be your buddy. Dive trips every weekend on our 32' luxury twin diesel dive boat Innkeeper. Bring your gear, we supply the buddy. Phone 652-2413 ask for Mike or Harvey.

WET SUITS, famous "WHITE'S WATER WEAR" Brand, stock sizes from $85. Come in and see our range of styles, colours, and materials. New diving courses every month, learn from experts.
FRANK WHITE'S SCUBA SHOP
832 FISGARD STREET

PLAIN .303 SPORTER, $42; RCBS reloading outfit, with .303 dies and precision powder scale, $75; all little used. Two boys' karate outfits, sizes 0 and 1, $7 each. 656-3576.

INFLATABLE VEST, $15; COMplete wet suit for approximately 6' 165-lb. man and lady's wet suit approximately 5'3 135 lbs. Best offer. 385-6486.

BADMINTON
RAY'S SPORT CENTRE LTD.
1692 Douglas 385-6312
and and
Colwood Corners 478-3606

SHOT GUN LOADER, NEW CONdition, complete with shot powder, wads etc. for 750 shells, $135, 478-6050.

FROM PRIVATE COLLECTION, 1866-1966 Winchester Centennial Carbine. 44-40 Colt '73 copy. 477-0858.

22 WALTHER TARGET RIFLE, as new, $145. .222 Remington, scope, peep sight, ammo, dies $180. 384-0990.

NEW K-2 THREE SKIS WITH Besser bindings, used twice, 477-3177.

SKIS WITH BINDING, 180 FIBREglass, $85. 170 Wood, $45. Phone 592-0409.

LADY'S TYROL BUCKLE SKI Boots, size 7 medium, $35. 595-5377.

GAME PROCESSING, 18C LB. Weldon Meats Wholesale. 478-1281.

1 PAIR OF LAMBORGHINI SKIS, never used, $95. 382-6651.

93 CAMERAS, SUPPLIES and PHOTO FINISHING

MAIL STRIKE
Is no problem. We use a reliable courier service for our film processing. Next day services available for Kodak and Fuji colour.
NOOTKA PHOTO and BOOKS
Humboldt across from Empress
382-5241

CAN'T AFFORD A CLASSIC Leica? Try the Russian version. ZORKI 4K rangefinder Leica thread lenses, with mirror reflex housing and extension tube, also exposure meter. Mint condition. $130. 386-0538.

Bill's Photo Supply
1672 Douglas 383-7443

ROLLEIFLEX 2.8F PLANAR plus accessories, $500. 656-2314.

96 RANGES, STOVES and FURNACES

2 ONLY, 26" FRANKLIN STOVES. All cast. You assemble. Special price $259. Pacific Fireplace, 658 Alpha St.

DELUXE WHITE G.E. 42" stove, excellent condition. $125. Phone 598-4793.

TAPPAN GURNEY 30" RANGE, beautiful condition. $100. 595-3206.

97 FURNITURE

CUSTOM MADE
Students complete luxurious bedroom in solid oak, nine pieces. Danish bedroom suite with radio in solid fruitwood. All as new. Extremely reasonable. 656-1539.

HOUSEHOLD FURNITURE FOR sale, from French Provincial Chesterfield suite to wringer washer, includes coffee tables, end tables and corner tables, double bed and dresser, 656-1614.

VISIT HOUSE OF FARRAH 720 Yates St. Mall. We have beautiful selection of inlayed rosewood and walnut coffee tables and round tables, sizes 3½'x18"-19" 21" round. 384-2444.

9-PIECE BLACK TEAK DINING room suite, round table, 2 leaves, has custom table pads. $825. Dark brown naughyde recliner, $75, 656-4196.

COUCH AND CHAIR, $75. FIR bookcase, $25; telephone stand, $18; coffee table, $15; lamp 5—$20; brass tri-light, $25; double box spring and mattress, $60. 656-6567.

BRAND NEW FIRST QUALITY furniture; used for demonstration suite only; Italian reproduction desk, chairs. Bedroom suite (twin) lamps, drapes, 592-1723.

VICTORIA'S ORIGINAL FOAM SHOP
Sale—25% off—Sale
Poly Furniture, 517 Yates, 386-8541

54" MATTRESS, BOX SPRING, and legs, excellent condition $60. The Friendship Inn, 39 Gorge Rd East.

BEAUTIFUL WALNUT DINING suite for sale, 6 chairs, table, buffet. Also walnut china cabinet. 598-2760 after 4.

OFFICE FURNITURE WANTED proper steno desk, proper misc office chairs. Victoria RV Centre 478-8377.

THREE-PIECE BLOND BEDroom suite. Box spring and mattress, new condition. $195. 598-2293.

ASSORTED HOUSEHOLD AND baby furniture and accessories, good quality. Priced to clear. Phone 478-9351.

SELF CONTAINED BAR. BLACK leatherette and green marble arborite. Ideal for apartment. 382-2047.

LOVESEAT, GREEN, $150; SOFA, green naugahyde; rug, 11'x4½', blue-green; record stand; table lamp. 592-2706.

HIDE-A-BED, BLUE STRIPED nylon upholstery, two extra pillows, $200. 384-3071.

WANTED: UNVARNISHED CHInese low and small tables, chairs for a private home. 477-8094.

HOUSEHOLD FURNITURE, love seat, 9-drawer dresser, 384-2396 evenings.

SOLID OAK EXECUTIVE DESK, 6' wide, double pedestal, $235. 598-5358 after 6 p.m.

3-PIECE LOVESEAT, CHAIR, rocker, red corduroy, wood. $65. 478-0909

45-GALLON OAK BARRELS FOR your end tables, chairs, etc., $25. 383-1328.

6 USED VILAS MAPLE DINING chairs, $200. firm. 385-8189. after 6 p.m.

GREY CHESTERFIELD AND chair, $55. 642-3057 or 642-3855.

97 FURNITURE

BUY-RITE Warehouse
Furniture
Clearance

CHAIRS—CHAIRS—CHAIRS
MANY STYLES—
MANY COLOURS
ALL REDUCED TO CLEAR

Cogswell dockers	$59.88
Swivel rockers	$59.88
Naughahyde recliners	$109.88
Puffy pillow back recliners for the big man	$238.88
Wall hugger recliner	$218.88
Highback Lawson style swivel rockers	$229.88
Maple finished Colonial rocker	$44.44

DINETTES—DINETTES
Have we got dinettes, you choice of 30 styles

5 pc. modern dinette	$99.95
7 pc. oval dinette	$144.44
5 pc. swivel dinette	$249.88
5 pc. Maple finished Colonial dinette	$179.88

BED SOFAS AND DAVENPORTS

2 pc. Herculon stripped davenport	$209.88
Sit'N Sleep sofa	$199.88
Modern sofa bed	$269.88
Pillowback bed sofa with bolstered arms	$398.88
Colonial bed sofa	$399.88

BUDGET TERMS AVAILABLE ON APPROVED CREDIT
WAREHOUSE HOURS
9:00 - 5:30 DAILY
9 A.M. - 9 P.M. FRI.
CLOSED MONDAYS

BUY-RITE
Furniture Warehouse
704 VIEW
BASEMEN
385-4744

Solid Rock Maple
ROCKERS WITH BACK AND SEAT PADS
$89.00
TERMS, FREE DELIVERY
CALL JIM 386-2450
Continental Home Supply

MATTRESSES
WHY NOT
buy your spring filled mattress directly from our factory, good quality at a reasonable price.
6-INCH LATEX
FOAM RUBBER (All Sizes)
posture zone support, clean, hygenic, doesn't sag or lump. 3'3", $109; 4'6", $139; Queen, $179.
IMMEDIATE DELIVERY
GREGG FURNITURE
2300 Douglas 388-7365

VILAS

GENUINE VILAS FURNITURE
WE SHIP ANYWHERE IN B.C.
BROCHURE ON REQUEST
CONTINENTAL FURNITURE
716 JOHNSON STREET 386-2458

DEACONS BENCH, $100, DROP leaf desk with large drawer space, 40" high, $125. Both solid maple, perfect condition. 479-6603.

BEDROOM SET, EXCELLENT condition, 2 bureaus, mirror, headboard, footboard, mattress and spring. $200. 652-2638.

CUSTOM BEDS; CAPTAIN'S $120; Mate's, $110; bunks, $90. Delivered, 479-7400.

5 PIECE DINETTE, 2 LEAF table, extends to 72", excellent condition, $50. 382-5764.

FRENCH PROVINCIAL SOFA and chair, very good condition, $150. Phone evenings 592-3527.

BED CHESTERFIELD WITH spring filled mattress, $95. 598-7236.

COUCH AND CHAIR, AFTER 6 p.m. 592-9112.

OLD 3-PIECE BEDROOM SUITE $100. Call after 5 p.m., 479-6378.

CONTINENTAL BED, $75 OR offers. 479-7836.

COFFEE TABLE, 46"X22" GLASS top. $45. 477-3503.

98 TV, STEREO, RADIO SALES and SERVICE

20 PCT. OFF
ALL RECORDS AND TAPES
1975 COLOUR TV'S

GC 20"	Reg. $609.00	Sale $494.00
Zenith 20"	Reg. $549.95	Sale $499.95
RCA XL100 17"	Reg. $599.95	Sale $499.95
RCA XL100 20"	Reg. $649.95	Sale $549.95
Hitachi 20"	Reg. $689.00	Sale $639.00
Sanyo 20"	Reg. $599.95	Sale $468.88
Philco 20"	Reg. $528.00	Sale $449.95
RCA XL100 20"	Reg. $799.95	Sale $648.77

KENT'S
TV AND STEREO
742 Fort 383-7104

PHILIPS
ELECTRON
383-5432
100 W. Burnside
For a good selection of used black and white and colour T.V.'s, see us now.

Rent or Own
FROM
CITY CENTRE TV
OPEN 10 A.M. — 10 P.M.
6 DAYS A WEEK
3970 Shelbourne 477-6971
Next to K Mart in the Mall

CLEARING NOW, FISHER '75 models. Quadraphonic receivers, models 4020, $349.95; 4060, $399.95; 504, $499.95.
ATLAS STEREO and TV
763 Fort St. 385-2712

REVOX AFF 10 WATT CHANNEL Amplifier. Speakers, Sel-Synk built-in, ten reels, Revox tape. (Four unused). Immaculate, hardly used $1000. 658-8156.

C.B. RADIOS
Sales and Service. BALL & SHEMILT Electronics Ltd., 1 West Burnside Rd. — 386-9414.

PIONEER QX 4000 RECEIVER amp, PL12 D turntable. Shure V15 III cart. Unitron speakers, $1,150 new, $850 firm. 478-3272.

PIONEER 8100 AMPLIFIER $300. Pioneer 9100 tuner $300. Celestian Ditton 25 loudspeakers $500. 592-6624 after 6 o'clock.

26" MAHOGANY ADMIRAL Color TV, 5 mo. old, asking $500.00. Phone after 6. 383-9340 Ask for Heather.

WANTED GOOODMAN'S OLDER Axiom 80 speaker with or without enclosure. 592-3738 after 5.

ELECTROHOME 22" BLACK AND white console TV, 1 year old, excellent condition. $175. 382-1077.

RCA 25" COLOR CONSOLE, $225.00. 19" Bay Crest Color Console. $175.00. 592-0807. After 5.

NEW 19" ADMIRAL PORTABLE black and white TV. $225. 382-3567.

SUPERIOR 8-TRACK, 4-CHANnel with tape. Offers. 383-9470.

TV BLACK AND WHITE, 23 INCH screen, reasonable. 595-7685.

8-INCH COLOUR TV, AS NEW, $350. 382-6354 after 6 p.m.

PAIR EPI MINI TOWERS, NEW $1100, for $695. 479-7510.

BLACK AND WHITE PORTABLE TV, good condition, $50. 598-3159

26" ADMIRAL COLOR CONSOLE, 386-9079.

98 TV, STEREO, RADIO SALES AND SERVICE

COLOR TV
Panasonic Dealers
SALES, SERVICE, REPAIRS

Buy the best and reduce costly service calls. SPECIALS GALORE on all sizes of PANASONIC COLOR TV's (portables, available in 8", 14", 18" and 20" including remote controls. Lovely 26" console models including remote control). On the spot financing. No downpayment required Bank rates available at 13½% interest. Use your trade-in as downpayment. Immediate FREE DELIVERY. We service what we sell. All sets fully guaranteed, parts and labour.
Open 10 to 6 daily til 9 Friday

INDEPENDENT BUYERS DISCOUNT SERVICE LTD.
939C Esquimalt Rd. 383-1780

McMais
385-2435

1821 COOK
B-W-TV
RENTAL SPECIAL
REG. $10.00
3 MONTHS FOR $24.00

BUTLER BROTHERS
TV RENTALS
1720 DOUGLAS STREET
385-3832

CAR STEREO
8-track or cassette from $49.95 Inc. speakers. Expert installation
B.C. SOUND & RADIO SERVICE
931 FORT 383-4731

99 GROCERIES, MEATS AND PRODUCE

SAVE ON MEAT
Try our Autumn Pack. 50 lbs. of waste free meat for less than $1 a pound.
12 lb. Cross Rib Roast
8 lb. Chuck Steaks
9 lb. Minced Beef
3 lb. Chops
10 lb. Frying Chicken
3 lb. Stew
5 lbs. Pork Sausage
Sides of Choice grade A Baby Beef, guaranteed aged and tender $1.05 lb.
ALBERTA MEAT DISTR.
1811 Cook St. 383-3012 or 383-8552

WHELDON MEATS WHOLESALE
100% satisfaction guaranteed
Alberta Grain fed A-1 beef.
Sides $1.05
Hinds $1.25
Fronts .79
Sides of Pork $1.19
Cut, wrapped and sharp frozen
Free delivery
Custom and game processing
40 Irwin Road 478-1281

COBBLE HILL BABY BEEF
2 Only — 120-lb. sides, grass fed veal at 90c lb.
2 Only inside milk fed veal, approx. 85 lb. sides, $1.22 lb.
Grain fed steers, average 175 lbs. $1.04 lb.
Cut, wrapped and delivery included (112) 743-9432.

FREEZER CLEARANCE OF sliced, frozen, sugared strawberries. 4-in-one pack, 10 lb. pail $7, 30 lb. pail $17. Saturday, November 8th, 9:30 'til 4:30, and Sunday November 9th, 9:30 'til 4:30. While they last. Saanich Fruit Growers' Association, 2180 Keatings Cross Rd. 652-1138.

HARVEY'S MEATS
Harvey's corned beef $1.49 lb.
Breaded sausages 89c lb.
Smoked pork hocs 79c lb.
FREEZER BEEF SPECIALISTS
Sides of Red Brand beef $1.15 lb.
2709 Quadra Street 383-203

APPLES
Freshly picked Mac's and Spartons, 10 lbs. $1.85; 20 lbs. $3.50; seconds and windfalls, 10c per lb. Sunhill Orchard, 5963 Old West Saanich Road. 652-2889. Closed Mondays.

WILLIAMS QUALITY MEATS
Grain-Fed Grade "A-1"
Freezer Beef
Sides $1.09 lb. Hinds $1.39 lb.
Fronts .89 lb.
Full Baron of Beef $1.29 lb.
100 per cent guaranteed quality
795 Fort Street 384-0525-26

FREEZER BEEF
Grain fed, government inspected, satisfaction asssured. Front quarter .73c per lb., hind quarter $1.06 per lb., side .83c per lb., whole beef .81c per lb. Cutting, wraping, sharp freezing included. 386-0795.

HOLLOWAYS, 7058 EAST SAANich Rd. Cauliflower $3. a case, your containers. U pick carrots 10c a lb. Squash 10c and 5c a lb. Gem potatoes 50 lbs. $3.50. Closed Monday and Tuesday.

BEAT INFLATION
Buy apples from grower. No. 1 and No. 2 Grade at lower prices Oldfield Orchards. 1 mile south from Butlers. 6286 Oldfield Rd. 652-1010.

ORGANIC FARM GROWN NETted gem potatoes. Sacked $6.75—100 lbs. U-Pick $4.75—100 lbs. Bring boots. 5480 W Saanich Rd.

PICK YOUR OWN WINDFALLS, $1:00 — 15-lb. bag. Macs and Spartans, Sunhill Orchards, 5963 Old West Saanich Rd.

APPLES! JUICY MAC'S, 10C AND 15c, Crispy Spartan's. 20 lbs. for $3.50. Le Coteau Farm. 304 Walton Place off Oldfield.

CARROTS AND CABBAGE, LB. 10c. Hillside Farm. 1748 Mt. Newton X Rd.

SAANICH ORCHARDS
Better apples at better prices. 652-2009.

ORGANIC APPLE JUICE AT Bezzola's Freeman Road, Cobble Hill, $1.80 gallon. 743-5393.

CAULIFLOWER AND BRUSSEL sprouts; taking orders. 6432 Pat Bay Highway. 652-1534.

WINTER PEARS. HAND picked. Mornings only. 1330 Gladstone. 595-6169.

CONCORD GRAPES, 40C LB. bulk; 893 Verdier, Brentwood Bay, 652-2829.

FRESH PAN-READY RAINBOW trout. Also Comb Honey. 658-8319.

100 MISCELLANEOUS FOR SALE

NEW AND USED
2 pc. Chesterfield suites $249.00 to $589.00, Swivel rockers $149.00, 9 pc. Mahogany dining suite $895.00. Round rock maple pedestal table and 4 chairs $429.00, Duncan phyfe drop leaf extension table and 6 chairs $529.00, 5 pc. kitchen sets $47.50 to $99.00 3 pc. sets $34.95 to $49.50, 9x12 rugs from $49.00, Corner china cabinet $269.00, Bookshelves $13.95 to $89.00, Chest of drawers $29.50 to $99.00, Dressers $69.00 to $179.00, Single beds $44.50 to $195.00, Bedroom suites from $199.00, Bunk bed $229.00, Rollaway cot $29.50, Hoover washer spin-dry $95.00, Fire grates $7.95 and $11.95. R.C.A. stereo $139.00. Use your Chargex or Master Charge.

PANDORA FURNITURE LTD.
New and Used Furniture
1030 Pandora Ave. 383-6319

GOLD RING CLASSICAL SETting, 2 sapphires, 1 diamond. Bargain $155 firm. Reply Victoria Press, Box 844.

OLDER WINE COLORED CHESterfield, $25; turquoise arm chair, $15. 383-0669.

OIL STOVE, SMALL SPACE heater and copper water tank. 383-9701.

100 MISCELLANEOUS FOR SALE

BARGAIN ANNEX
USED

Good condition used floor lamp	$19.95
Used pole lamp (3 lights)	$10.95
Large size gold slip-covered love seat	$49.95
Four seater brown sofa and chair	$79.95
Beige, brown or green chesterfield suites, all ea.	$99.95
Med. Brown brocade, French provincial sofa and chair	$99.95
Wide arm sofa and chair with lots of wear left	$59.95
Headboards, new and used from	$9.95 up
Blue or gold rolls of indoor, outdoor carpet 2 ft. x 5 ft. per roll	$5.95
Rose covered bedroom chair	$9.95
Slip covered, sofa only, gold color	$59.95
Lovely gold fringe daveno and chair	$159.95
Beautiful new sleep or lounge, full size, spring-filled mattress and good selection of covers	$349.88

Come in and browse around
Trade-ins accepted
Used articles purchased
FREE DELIVERY
A DIVISION OF STANDARD FURNITURE
753 VIEW ST.
382-5111

MICROWAVE OVEN
Demonstrations
HARKNETT FUEL
2333 Government
384-9381

Mel's BARGAINS
Used Furniture
And Appliances
We Also Buy
Free Appraisals
3460 Quadra 384-3152

EATON'S WAREHOUSE STORE
749 View St.

BASEMENT SALE — SAT. AND Sun. 10 a.m. to 5 p.m. Garden tools, new lawnmower and cord, single bed, easel and table, cabinets suitable for summer cabin, workbench, work tools, paint, typewriter, iron, sawhorses and miscellaneous. 1958 Bourchier.

DAIRY PRODUCTS COOLER, 60 ins. long, 60 ins. hig, 40 ins. deep, upper and lower compartments, good condition. Garland commercial deepfat fryer and stand, propane, 2 small baskets or one large, excellent condition. 743-9133 or 743-5419.

3 BARBIE DOLLS, CASE AND clothes, $20; Barbie camper, $8.50; doll stroller, $10; Boil-a-matic, $12.50; B.S.R. 3-speed turntable, $25; girl's figure skates, size 4, as new, $15; music stand and carry-ink case, $5. 595-6427.

ARRIVED TOO SOON, CHESTERfields and sofas for newly-formed furniture warehouse distributor Building in process of renovation, all items must be sold at greatly reduced prices. Phone Walter, 382-8274 or George, 479-2385.

VERANDAH SALE: REfinisher's paradise, including a 1906 RCA windup phonograph; plenty of junque, books, records, household items, Saturday only, 9 'til 5, at 850 Cormorant St.

EVERLASTING FLOWERS — long-lasting gifts. Or for your own enjoyment. Straw flowers, Lanterns, many others. 1-5 p.m. Sat., Sun. and Holidays. 5782 Oldfield Rd.

Aluminum Gutters
5" CONTINUOUS In baked enamel
Storm windows and doors
B.C. ALUMINUM 479-7121

BASEMENT SALE, ANYTIME Friday, Saturday, Sunday. Many useful household items and ornament bargains. 1527 Cedar Hill Cross Road, Suites 210 or 314, 477-9418 or 477-8640.

HAVE USED 45 GALLON OAK barrel, $25 each. Also various sizes in new Oak barrels, spigots, etc. 5 gallon plastic pails, $2.25 each. Phone 383-1328.

WINTERIZE YOUR LAWN mower, tractors, and small engines now. Free pick-up and delivery. Open 7 days a week. Phone Connolly's Lawn Mower, 382-9118.

'68 VAUXHALL VIVA, SLEDGE pump 3", sandblasting quart container, compressor, ¾ h.p. motor with reduction gear. 478-9741 after 5.

HIGH ENGLISH PRAM MARmet, nylon upholstery like new, $190 or nearest offer. 382-2432 anytime.

ORIENTAL DESIGN CARPETS, genuine Kerman and Meshed, pure wool, direct import, terrific savings. 386-2812.

EVERYWOMAN'S BOOKS—VICtoria's feminist book store, 2033 Oak Bay Ave. Tuesday-Saturday, 11-6 Friday 11 'til 9. 592-7311.

MOVING: MUST SELL ALL household furniture, 1 year old, excellent condition. Also 1 dual turntable. 384-2787.

LADIES 7 DIAMOND ENGAGEment ring, will sell for $400 firm. Paid $575, 6 months old, hardly worn. 384-3964 after 5 p.m.

SMALL BLOCK CHEV. TORKER, new $170. Crane Fireball cam., new $61. Offers. Man's 10 speed bike, $60. 384-6848.

6 PANEL DRAPES, LINED ANtique satin, neutral color, 6 months old, 12' opening, $150. China buffet, 2 shelves, glass doors, $70. 479-5553.

QUEEN-SIZE AND SINGLE BOX spring and mattresses, brand new and in original packaging, half price. 656-6195.

COLOUR TV, LIVING ROOM suite—couch, chair, 2 end tables, space heater, automatic washer, 652-1819, 656-3651.

Circular Saw-Hand Saws
Set and Sharpened
VIC LAWNMOWER HOSPITAL
834 Johnson 386-8338

20 MILLION MAYTAG OWNERS can't be wrong. Get one today at C. TAYLER Home Appliances Ltd., 707 Johnson, 383-3281.

SANAM SHARPENING LTD. provides complete sharpening services, including carbide. 1748 Mt. Newton X Rds. 652-3295.

WHY BUY AND MAKE A MIStake? Rent a telephone answering service from Interconnect. 384-0511.

CRIB, BUGGY, STROLLERS, kiddy car, high chair; car seat. Complete double bed, girl's bike, metal detector, etc. 598-1587.

XMAS TREES
Christmas trees for sale by grower (wholesale). 748-8816 Duncan.

BABY'S CAR BED, CAR SEAT, stroller, carriage. 478-6129.

100 MISCELLANEOUS FOR SALE

THE TRADERS

WAREHOUSE WATER DAMAGE FORCES SALES FLOOR CLEARANCE

WE MUST MAKE FLOOR ROOM FOR UNDAMAGED STOCK. PRICES SLASHED — YOUR GAIN — OUR LOSS.

MANY ONE OF A KIND.

SELECT YOURS TODAY FOR IMMEDIATE REMOVAL

Colorful Colonial Highback sofa.
TO CLEAR $249.95
9-piece dining room suite, large 40"x60"x78" table, 8 high cane back chairs.
TO CLEAR, ONLY $478.00
1 only — glass top dinette, 42x54 oval table with pedestal base and 4 free form acrylic chairs.
REG. $669. SALE $599.00
1 only — 3-piece bedroom suite, double dresser, mirror, chest and headboard.
TO CLEAR $159.95
1 only — dark pine 4-piece bedroom suite, large triple dresser, plate mirror, 5-drawer chest and King-Queen headboard, 4 pieces.
TO CLEAR $539.95

MANY APPLIANCES AND TVs AT CLEARANCE PRICES!
EASY TERMS TO 36 MONTHS
Open Nightly till 9
Saturdays till 6
715 Finlayson
Phone 388-6264

USED RANGES
MOFFAT with automatic clock, across top light, window oven $148
30" ROY, appliance outlet, window oven $128
30" MOFFAT, automatic, clock, infinite switches, 2 large, 2 small elements, window oven, rotisserie $198
5 other MOFFAT ranges to choose from with outstanding features from $138

USED LAUNDRY
SPEED QUEEN automatic washer, 2 speed, stainless steel tub, separate wash, rinse temperatures and matching dryer with delicate and normal cycles $298
McCLARY EASY automatic washer, older but in excellent condition $98
G.E. V12 filter flow automatic washer with bleach dispenser $148
G.E. automatic dryer $78
2 MAYTAG automatic washers, your choice $128
INGLIS superb automatic washer, wash and wear gentle cycle and brush line filter $148
ALL HAVE BEEN RECONDITIONED AND GUARANTEED

C. TAYLER
HOME APPLIANCE LTD.
707 Johnson 383-3281

PRE-OWNED
SEWING MACHINES
1 YEAR GUARANTEE
Singer straight stich, $49. Zig Zag portable, $75; Singer Touch and Sew, $98; Singer fully automatic, slant needle, $189; Singer Golden Touch And Sew, in 6 drawer cabinet.

SAWYER SEWING CENTRE LTD.
840 Fort St.
388-6228

GENUINE
PRESTONE ANTI-FREEZE
Regular $7.95 per gallon
SPECIAL—$5.98 per gallon
BUTLER BROTHERS
2046 Keating X Rd. 652-1121

TOTAL BODY SHAPER
Attach to door knob or bedpost. Complete with ropes, pulleys and exercise course.
at
Robinson's
1307 Broad St. 385-3429

GREENHOUSE SALE, PRE-Christmas clearance of entire greenhouse stock, at wholesale prices. Tropicals in 4" pots 75c, regularly $1.99. Sunday, November 9, 11 'til 2 only. Inquire at Precious Earth, 6111 Pat Bay Highway (1 mile north of Elk Lake).

20' DORY, 18 H.P. JOHNSON, stereo equipment, beds, toaster, sink, hot water tank, fuel tank, clothes, cassette, registered German Shepherd, Morris engine, keel cooling pipes and misc., 478-6261.

4 YEAR PHILCO 24" CONSOLE colour TV. New picture tube. Under warranty, $250. G.E front-loader portable dishwasher, 1 year, as new, $250. 383-6171 or 386-9509.

ASSORTED K-LUX DECORATIVE Panels 15% off while they last for 1975 at Industrial Plastics 2105 Douglas St. and 460 Wallact St. in Nanaimo.

ABC ELECTRIC
831 YATES 582-7221
Regina Vacuums, new. All prices slashed by 20 per cent.

7-PIECE WALNUT ARBORITE dinette, $139.50; Armless Lounge, $49.50; 30" Moffa range, $125 Mel's Bargains, 3460 Quadra, 384-3152. Closed Mondays.

SHUFFLEBOARD, $375; STUDIO desk, $39.50; stenographer's chair, $24; Ping Pong tables, $24.50; Mel's Bargains, 3460 Quadra, 384-3152. Closed Mondays.

2 PR. BLUE DRAPES 1-116X89, and 30"x54". Viking heavy duty, 2-speed automatic washer, 1 yr. old, 18 pd. capacity. Steamer trunk. 383-1487.

MUST SELL
Why buy a new Go-Kart when you can buy this Red Devil, paid $480, 6 months ago, sell for $275. Glenn, 479-5480.

AIR CONDITIONER, FITS 68 MEteor. 302 motor, also McClary dryer, used only 4 years. Call 478-5440.

OLDER BATHTUB ON LEGS, corner sink, Garage door, overhead hardware, 7'4"x6'3". What offers, 595-2971.

COLOURED WINDOWS, FIRE door, 12 hot water rads and boiler, mantle clock, 595-3350.

WATCHMAKER'S STAKING tools, proto mechanic's tools, Oxy-acetylene regulators. 592-7131.

GARAGE SALE: MISC. ITEMS at 1048 Rest Haven Dr. Sidney, Sunday, Nov. 9th.

GARAGE SALE: 10-4 P.M., 8TH Nov. at 2246 McCoy Rd. off Gordon Head Rd.

250 GALLON OIL TANK, SMALL oil heater, smoke pipe and oil line. 382-5449.

PAIR OF 2X2 STEEL-BELTED snow tires, used only 1,000 miles, $50. 478-0789.

WEDDING DRESS, TRAIN, VEIL and head piece. Size 12, $75. 385-5910.

MOVING, MUST SELL SEALY Posturepedic box spring and mattress, and 2 dressers, 384-9598.

CHEST OF DRAWERS, BRASS fire screen, as new, 385-7167.

31K15 SINGER COMMERCIAL sewing machine, 592-7001.

DOWNRIGGERS FOR DEEP SEA fishing $29, and $35. 478-7321.

GIBSON FRIDGE, 13 CUBIC FT., spotless. 656-4726.

LADIES NEW PANT SUITS, ALL sizes, low prices. 384-5016.

100 MISCELLANEOUS FOR SALE

TILLICUM FURNITURE
OUR SECOND STORE
Now located 2 miles past Colwood Corners at 2612 Sooke Rd.
Featuring Quality Brand Name Colonial Furniture.
VILAS KNECHTEL
HEIRLOOM DEILCRAFT
ALSO
Full Selection Of;
R.C.A. ELECTROHOME
HITACHI TOSHIBA
T.V. and Stereos
TILLICUM FEATURE OF THE WEEK
2 pc. Colonial Chesterfield suite in 100 per cent nylon fabric, swivel rocker, $599. Save $150.
Free Delivery
Terms Available
Free parking at the door.
DRIVE OUT AND SAVE
478-0522

AUCTION GALLERY
We by, sell or consign. Appraisals for all purposes. ESTATE SALES and LIQUIDATION SALES. Immediate pickup of your goods. All items sold same week of pickup. NO WAITING! We have our own trucks and two locations to serve you.
VICTORIA
966 YATES ST. 386-8448

WOOD HOUSE SIGNS
any size
order early for Xmas
KAJ NIELSEN
2910 Trans-Canada Hwy.
478-4368

TWO OCCASIONAL TABLES; UPholstered arm chair; arborite kitchen table; 9x12 rug, underlay; new Inglis washer; sunbeam lawnmower, catcher, 2 years old; Shopsmith and parts; floor polisher; Bissel sweeper; some scatter rugs. 637 Dominion Road.

RUGS LOOK "NEW" IT'S SO easy with RUG-MATE stain removing rug shampoo. Rent electric shampooers for $2.00. 8 hours, plus materials. Also Hero Airless spray units, sales and rentals. Clark and Pattison,760 Bay St. See our ad under Painters for other supplies.

CHAIN SAWS
SALES — SERVICE — PARTS
For Most Makes
HOMELITE CHAIN SAWS — Most models in stock from $99.95
VIC LAWNMOWER HOSPITAL
834 Johnson 386-8338

HASTINGS
REBUILT NEW AND USED VACUUM CLEANERS
382-6811 2100 Douglas

ICE SKATES
Trade in your old skates—good selection of New and Used.
Robinson's
1307 BROAD ST. 385-3429

MUST SELL — JUST BOUGHT them, now can't use them, 3 complete luxury Sears-O-Pedic single beds, box spring and mattresses, retail price $839.88. First one to 4395 Torrington Pl. gets them for $700.

UNIVERSAL TRADING CENTRE 584 Johnson, Upstairs Warehouse bargains. Tools, furniture, antiques, curios, glassware, pictures, stereos, cameras, and jewellery, 383-9512.
We Buy, Sell and Trade

2 39" BED SPRINGS HEAVY duty, like new. $10 each, 1 Inglis Royal automatic washer for parts $15. 1 Hoover washer in good working condition, used 4 years. $80. 478-2343.

DOUBLE CEMENT TUBS. Hoover washer. Steel overcab carrier rack for small pickup. 18" tires and studded snow tires. Car roof rack. 479-5835. 479-8657. 4350 West Saanich Rd.

RECONDITIONED KNITTING machine, two Passap Speed-O-Knit, two Knit King studio semiautomatic. Priced $79.50 to $125. Sawyer Sewing Centres Ltd. 388-6228.

HARVEST GOLD APPLIANCES, new condition, GE frost-free fridge, 30" stove, Kenmore heavy duty automatic washer and dryer. Also chrome stereo stand. 477-9708.

ROUGH CEDAR SIDING CARport, can take away as lumber. Weight lifting equipment and benches. Offers. 592-0484 after 6 p.m.

MOVING OUT SALE, SHELVES, drawers, box spring, chord organ, sofa, carpet, stereo, bicycle, bean bags, desk, etc. Phone 385-7569.

GARAGE SALE, NOV. 8, OLD phone collection, kitchen suite, old bottles and insulators, etc. 652-5757.

INGLIS, SUPERB WASHER $175, 2 pale green Venetian blinds 9 ft. wide and 8 ft. wide $30 each, washtub $15. 598-5037.

10' FULL-LENGTH DRAPES $50; 4 pairs shortie drapes $20; bedspread $10; 12x12 carpet with underlay $95. 386-9540.

STEEL SCHOOL LOCKERS, SETS of four $7.50 each. Square Deal Second Hand, 1126 Hillside.

OUTDOOR INCINERATOR BARrels, ready to use, free delivery. $5.49. 383-1328.

CUSTOM BUILT SHEDS, WORK shops and garages, very reasonable prices. 385-3796, after 6.

ONE COMPLETE HANNAH AUtomatic car wash. $35,000. Phone Cranbrook 426-2035.

SKIIS, CRIBS, PLAYPEN, HIGHchair, other Misc. baby articles. 478-1229.

FOR SALE, 1 KENMORE washer-spin dryer, $100 or nearest offer. 478-7128.

LADY'S FUR COAT, BLACK SEAL trimmed with persian lamb 592-1659

WESTINGHOUSE PORTABLE dishwasher, 5 years old, needs repair. $75. 656-1742

DOUBLE BED MATTRESS AND box spring for sale. Good condition. $60. 477-6393 after 5:30 p.m.

WET SUIT AS NEW $100; 5-string banjo and case $75. 477-6275.

BEDROOM SUITE $50.00. 5-piece dinette suite, like new. $75.00. 592-0382.

MCCLARY EASY FRIDGE (square), $125. Leonard Apartment size fridge, $65. 477-5295.

FOR SALE: THORENS TURNtable TD-760, Marantz receiver 2230. Phone Bill. 383-0979.

'65 HILLMAN MINX, BEST offer. Tent trailer, best offer 383-3210.

THREE 6X12 BILLIARD TABLES and accessories. Contact Chemainus Sports Centre, 246-3443.

PRINTERS' TYPE CASES, small offset duplicator, baby carriage, stroller. 479-6246, 6 p.m.

1 KARAT DIAMOND IN 18 K. Cavelti setting. 592-1085.

WHITE UNIFORMS, NEW, SIZE 18. 477-1054.

RADIO-TELEPHONE, 1 YEAR old, offers. 658-5359.

GARDEN GREENHOUSES MADE to order. $250 and up. 479-3505.

10 CUBIC FT. LEONARD fridge with freezer. $100. 592-7210.

HOSPITAL BED IN EXCELLEN condition. 384-7261.

24" FRIDGE FOR SALE. 595-7007.

HIDE-A-BED, $70. GOOD CONDItion. Dresser, $60. after 4, 386-1819.

FP CHSTERFIELD SUITE, $150 curling game, $50. 477-2078.

WELL-BUILT GO-KART WITH new 5 H.P. motor, $250. 592-9771.

100 MISCELLANEOUS FOR SALE

McMais
385-2435

USED

1 — used 39" box and mattress $49.95
1 new 4-dr. chest $68.88
2 pce. chesterfield suite near new $99.95
2 pc. chesterfield ste. $89.95
5 pc. kitchen suite $49.95
New 4'6" bookshelf headboards complete with rails, some slightly scratched $18.88
1-5 pc. Kinette, nearly new $118.88

1821 COOK

LIGHT-WAY INC.
695 ALPHA
384-9359
WHOLESALE PRICES
To Contractors

BILLIARD TABLES
New and used. All sizes of new tables now in stock. Full 1" Italian slate. Best value for top quality tables. Delivered and set up anywhere in Van. Isle. vicinity. If outside Victoria, call collect:
384-7732 383-8771
AUTOMATIC MUSIC CO. LTD. 1923 Quadra St., Victoria, entrance on Green St.

PLUMBER'S TOOLS, CARPENter's tools, 2-man rubber raft; 10-speed bike; two walkie talkie's; single milkshake mixer; battery charger; single pedestal desk, animal shipping case; single laundry tub; 30 gallon gas-fired hot water tank; new kitchen sink taps. 382-0032.

SHOP EARLY FOR CHRISTMAS, House of Farrah, 720 Yates St. Mall. We carry exclusive jewelry gift wares from Pakistan, India. Blouses and maxies, crochet table clothes and doilies, macraeme lamps, hand carved walnut figures. Inlayed coffee table and brass ware. 384-2444.

GARAGE SALE
New handicrafted 16' canvas canoe. '69 4-door, 4-speed Cortina, 43,000 miles. Miscellaneous furniture. Household and garden goods. First right past Sayward Road, north on the Pat Bay Highway, 5686 Wellsview Road. 658-1097, Saturday 10-4.

A LOADED DOWN WAREHOUSE, doors, windows, flooring, finishing materials, really cheap. Or maybe trade your time for our materials. Saturdays only 9 a.m.-4 p.m. 242 Mary St., Esquimalt. Housesavers, 382-8711.

MISTER SWEEPER
New and used vacuum cleaners. Every make in stock at fantastic bargains. Guaranteed.
906 Esquimalt Rd. (at Head St.)
386-2947

FRIDGE AND STOVE MATCHing yellow, older style, good working order. Each $65; wringer washer very good condition, $45; double bed complete; $55; chesterfield and chair makes into a bed, upholstery like new, $145. 386-7113.

OLDER STOVE, BLACK WHITE combination TV, lazy boy chair, cabinet sewing machine, singer shag attachment, punch bowl set, tiered corner table, coffee table, movie camera, projector, 8 amp 4" belt sander. 592-4187.

BASEMENT SALE
3791 Savannah Avenue
Saturday and Sunday 10-4 p.m.
World wide stamps, albums; bunk beds, teak coffee table, water heater, china, glassware and miscellaneous, 64 Studebaker.

GARAGE DOOR, METAL, 10'X7' with elec operator, $250. Carpet, twist, fine red and black, 60 yds. Reg. $1,200 for $700. Bifold door, 5', $20. 2 tires, 600x13. Phone 598-7579.

NEIGHBORHOOD GARAGE SALE 4135 Morris Dr., Friday 6-9, Sat. 10-4. Complete baby furnishings, carpeting, swivel rocker, many, many more bargains.

KINGSIZE SEALY BOX SPRING and mattress with special quilting on both sides of mattress. Only 4 months old. Excellent condition. 479-6757.

CARPET 7½X7½ FT., 38"X20" multi brown and white with under felt, $38; stroller, $14; Simmons spring baby mattress, 6 yr., $12; 2 bird cages, $2. 477-4813.

ROLL-AWAY BEDS, 5 GALLON aquarium complete, hostess rocker, trillight lamp, bamboo plants and others. 479-3858.

VIKING PORTABLE SPIN WASHer, 5 months old, $190; Simplicity portable clothes dryer, 2 years old, $90. 652-5815.

GENDRON CARRIAGE, $40. mesh playpen, $18. Walker, $12, car bed, $10. Excellent condition. 595-5773.

WE STRIP—YOU FINISH
We remove paint or varnish from furniture. Aladdin Furniture Strippers, 356 Bay St. 383-2533.

OVERHEAD GARAGE DOOR. 6 ft. high, 8 ft. wide, plus all hardware. $30. Call 384-3002 after 6 p.m.

CARVED OAK DROP-FRONT writing desk. Collectible Royal Doulton figurines. Beautifully inlaid sitar. Mandolin 658-8466.

FINE QUALITY EVENING SUIT, tails, like new, size 42, $95. Phone 383-4457.

ONE LLOYD BABY BUGGY, good condition, $35; child's Stearns lifejacket (small) $15. 598-5507.

2 13" RIMS, SKI BOOTS SIZE 8 men's; 20" electric chain saw. 478-7884.

2 RECLINERS, AS NEW, $60 each. Lawn mower, $45. 478-3858 after 5 p.m.

LADY'S SUEDE LEATHER coat, genuine wolfe fur collar, size 10, rust $125. 658-5943.

ELNA SEWING MACHINE, TOP model, used twice only, must sell. $500. 658-8522.

SIMPSONS-SEARS PORTABLE washer spin dryer, 1½ years old, like new, reasonable. 479-6574.

UNDERWOOD TYPEWRITERS for sale. Interconnect. 393 Johnson. 384-0511.

PRIME ARCTIC WOLF RUG. $600 firm. Phone Diane 383-2114, 1-5 p.m.

PRICE'S LOCK AND SAFE LTD.
Safes, Locks, Keys
847 Fort 384-4105

HARDING GOOD QUALITY SHAG white broadloom, approximately 30 sq. yds., $120. 652-3561.

1X1 CERAMIC TILE WITH GOLD and other patterns, direct import prices, real savings. 386-2812.

7.5 CU. FT. UPRIGHT FREEZER, deal for apartment, excellent condition. $250. 478-6983 after 5:30.

NEW UTILITY TRAILER, 4X6 box. Phone 749-3397 Lake Cowichan.

BLACK PERSIAN LAMB COAT with mink collar. Size 12-14. 384-1936.

GAS STOVE $30.00, BABY BATHinette, $25.00. 652-1738.

ONE SELF-CONTAINED BLACK metal fireplace. $100. 479-5521.

SKI BOOTS, BLACK, BUCKLE type, size 8, new, $25. 477-8106.

SHUFFLE BOARD, POOL TABLE and table saw. 478-2723.

CHILD'S LARGE SPRING horse. 382-3676.

FREEZER 15 CU. FT. NEAR new, 383-9559 after 6.

8" TABLE SAW, OFFERS. 658-8102.

OAK ROLL TOP HOSIER KITCHen cabinet. 598-5537.

100 MISCELLANEOUS FOR SALE

TEMPORARY POWER POLE, $65. 642-3896.

BOYS SKATES, SIZE 1, GIRLS figure skates, size 13, 479-5546.

103 MISCELLANEOUS WANTED

KILSHAW'S
1115 Fort St.
AUCTIONS
Friday at 7:00
APPRAISALS
for
Insurance and Sale PURPOSES
384-6441

THE SALVATION ARMY Needs your re-usable clothing, furniture and household goods. "Help us to help others." Family Thrift Stores. Victoria, Sidney and Langford. For pickup — 386-3295.

BRENTWOOD
BARGAIN BARN
BETTER QUALITY USED FURNITURE AND APPLIANCES
Before you buy or sell
Compare our Prices
7115 West Saan. Rd. 652-1711

LARGE WOOD AND COAL stove any make, also antiques or collectables for barn sale. Will pay cash. 479-2684.

WANTED: KNIVES, ANY KIND, VW roof rack, awning and body parts, aluminum folding table, guitar. 592-7131.

TOOLS WANTED: CARPENTERS metal work, mechanics, Jewellers, silver smith, etc. Please call 592-7131.

WANTED ANYTHING WITH REsale value, furniture, tools, antiques, appliances, etc. Phone for cash appraisal. 386-2501.

WANTED 8" TO 10" WIDTH weathered boards. Will consider wrecking small barn or shed Phone 384-9133.

WANTED: HORIZON MAGAzines, Harlequin Romances, hardcovers. Oak Bay Books, 592-2933, 592-3926.

WANTED: 7-14.5 TIRES AND rim. (mobile home). Good shape, 478-3803.

IRISH BELLEEK CHINA, JEwellery made by Navajo or Hopi Indians. 383-0405.

WE BUY FURNITURE, HOUSEhold goods, pictures, tools, etc. Best cash prices. 386-0462 anytime.

BOOKCASE APPROXIMATELY 4'x6½', occasional chair, table, floor lamp. 595-4245.

WE BUY AND SELL ANYTHING of value, Universal Trading Centre, 584 Johnson, 383-9512.

OLD PAINTED OR VARNISHED wooden furniture, any condition. 383-2533.

WANTED: WOODEN TABLE AND chairs, light colored wool rug. 385-5030.

SHIRLEY TEMPLE OR EATON Beauty older type dolls wanted. 382-4636.

WOOLLEN BLANKETS, SINGLE or double size. 479-9155.

CEMENT MIXER, PREFER electric, 3½ cu ft. 598-2980.

WANTED: 1 GIRLS' RIDING jacket size 14. 595-3296.

WANTED: SCRAP STEEL.
478-4963

ROYAL DOULTON FIGURINES, silver, etc. 595-7567.

SELL OLD BOOKS TO THE Haunted Bookshop, 382-1427.

FRIDGES AND FREEZERS bought. 598-7422. All-Temp.

MAHOGANY, WALNUT AND OAK furniture, china, etc. 595-7567.

WANTED WEDDING DRESS, size 14. 477-6717.

4" BELT SANDER.
598-4321

OLD CHEVAL MIRROR. LONG hat pins, 477-3790.

HOSPITAL BED, PREFERABLY with sides. 477-0319.

109 MISCELLANOUS TO RENT

SAWYER SEWING CENTRE
RENT TO OWN — Domestic and industrial sewing machines
850 FORT 388-6228
CLOSED MONDAYS

115 SWAPS

19' FIBERFORM BIMINI, 165 Merc inboard-outboard, stove, sink, ice box, etc. Completely enclosed. Excellent fishing boat. $5,200 or trade for 4 wheel drive truck. 385-3769 anytime.

WANTED TO SWAP SIZE F78X14 car chains to size 7.50x16 truck chains. Will deal. 479-4060 after 4 p.m.

1969 DATSUN P.U., SPARE GAS tank, many extras, value $1400. Swap for small automatic of equal value. 479-6328.

SUPERB ANTIQUE CHINESE Desk for clean station wagon or Van. 598-6336.

OIL PAINTING, VALUE $300 FOR stereo or reel mower. 477-0303.

116 COINS AND STAMPS

We Pay at Least
50c for Quarters
Dated 1966 and Earlier
Empress Coins, Commerce Mall, 1175 Douglas Street, 386-1524.

CANADIAN COIN ACCUMULAtion, rolls, proof sets, silver dollars complete, etc. Or will trade for American pre-64 Silver. 384-6360.

117 ANTIQUES

LUNDS
Auctioneers Ltd.
ANTIQUE AUCTION
NOV. 4TH
CONSIGNMENTS NOW BEING ACCEPTED
926 Fort 386-3308

IN BEAUTIFUL CONDITION: large oak library table, oak chiffonier, oak partner's desk (5x4 ft), 14 drawers, walnut oval occasional table, walnut gateleg table and many more interesting items Prices reasonable. Why not drop in and see for yourself? BC Little Antique House, Whippletree Junction, south of Duncan. Tel 748-8832.

SELL JEWELLERY (ESPECIALly diamonds) for more. Your price less 20% selling on commission Bygones Antiques, 809 Fort 383-5811.

WE STRIP — YOU FINISH
We remove paint or varnish from furniture. Aladdin Furniture Strippers, 356 Bay St. 383-2533.

ABSOLUTELY MUST SELL THIS week, Mahogany Victorian Wardrobe cabinet. Sacrifice at $450. 386-3801, 592-6818.

HIGHEST PRICES PAID FOR quality antique furniture, clocks, rugs, etc. David Robinson, 384-6425.

SLAG GLASS LAMP WITH BRAS base oak sideboard and hutch Canadian chime clock; desk; marble top table. 386-9083.

WANTED—CANADIAN, AMERIcan or European paintings. Bygones. 809 Fort. 383-5811.

JAVANESE WOODEN PUPPETS, authentic folk art, set of 8, $650, 598-7449.

UNUSUAL ANTIQUE BUFFET IN excellent condition. Offers. 3576 Elliston Ave.

TOP CASH FOR JEWELRY, ANtiques, pictures, curios, etc. Bygones Antiques, 809 Fort. 383-5811.

ANTIQUES EXPERTLY REpaired call 478-2539.

103 MISCELLANEOUS WANTED

POLAR BEAR RUG
9 ft. $1000. 595-0586

ANTIQUE GRAMOPHONE, 1918 Victor, cabinet $350. 478-5006.

WANTED ANTIQUE BEDROOM suite, or bed and dresser. 656-3165.

120 GARDEN SUPPLIES

WILL PICK UP ANYTHING BIG or small. 478-6832.

Fertilizer

AGED HORSE MANURE, $1.00 bag. Minimum 5. delivered. 479-5016.

COW MANURE FOR SALE, 5 yards, $30; smaller amounts available. 658-5406.

COW MANURE FOR SALE, 6 yds., $35 delivered. Pendray Farms Ltd., 477-1519.

OLD COW MANURE, 7 YDS, $40 Bags $1.75. 595-0773.

Plowing, Rotovating and Cultivating

DON'S TRACTOR SERVICE
477-3913
We rotovate, plow, cut grass and brush also, loading and hauling.

Topsoil, Rocks and Fill

SCREENED TOPSOIL WITH MAnure and sand added. $11 per yard delivered, minimum 6 yards. Garden sand $5 per yard. Road gravel. E. Nixon Ltd. Phone 385-4431 or 385-5642.

SCREENED BLACK LOAM, yds. $59, bags $2.00. Rich clean loam, 7 yds. $45. 595-1977.

SAND AND GRAVEL SUPPLIES. Good quality top soil. Phone 478-1000. Don Mullett Trucking.

CLEAN BLACK TOP SOIL AT reasonable price. 384-6943.

125 PETS AND SUPPLIES

REGISTERED GERMAN SHEPherd puppies, sire; son of world Grande Champion. Dam from world's leading kennel. Wormed, tattoed. Excellent temperament. Brymon Shepherds, regd. Days 385-5833, Evenings 642-3152.

DACHSHUNDS, MINI LONGhaired, registered, male puppies. Order now for Christmas. Also male champion and breeding bitch. 652-5682.

Spindrift Poodles
Registered apricot standard puppies. Also black, brown and white miniatures. 746-5805 Duncan.

LHASA APSO
1 yr. old, open female, tattoed registered, top quality breeding stock. Contact Mrs. Young 383-2848 after 6.

BRITTANY SPANIEL PUPS FOR sale, 7 weeks old. Excellent bird dogs and ideal pet for children. In time to train for next bird season. 478-3022.

REGISTERED ST. BERNARD, male, choice of litter pup, 5 months old. Outstanding in every way. Finest show quality. Phone Port Alberni 723-9156.

2 REGISTERED AFGAN hounds, sisters, show pups, Best Canadian Bred Puppy ribbon. Phone Port Alberni 723-9156.

MINIATURE POODLE, SPAYED grey female, 10 months. Very pretty. Free to good home. 652-5825, between 5-6:30 p.m.

CANADIAN KENNEL CLUB meeting, Friday, Nov. 7, 8:00 p.m. at the Canterbury Inn. All members please attend.

REGISTERED GERMAN SHEPherd pups, black and tan, tatooed, available November 1. $125. 384-9681.

2½ YEAR SPAYED DALMATION bitch, very good with children, needs home with running area. $50. 477-8517.

BEFORE BUYING OR TRAINING a Doberman, contact the Doberman Pinscher Club of Vancouver Island, 478-8196.

2 FEMALE, 1 MALE, BLACK miniature poodles, unregistered purebred, $75. Beautiful temperament, 658-5848.

PURE BRED ST. BERNARD puppy, female, 6 mo. shots, reasonable, 479-5778.

GENTLE TABBY 1 YEAR OLD, neutered, shots, free to good home. 478-9403.

ST. BERNARD CROSS NEEDS A good home and room to run. Neutered and shots $50. 478-2476.

AN AFFECTIONATE 4 YEAR spayed female Samoyed cross. Free to good home. 384-5056.

FOUR-YEAR-OLD SPAYED FEmale, Siamese cat, gentle, needs a good home. 656-1614.

FREE TO GOOD HOME WITH children, spayed golden lab cross. 642-5358.

GREAT DANE PUPS FOR SALE. Shots and vet's exam inclusive. 2 only. 656-3546.

IRISH SETTER PUPS, BEAUTIful hunting stock from Manitoba. 478-6507.

3 BEAUTIFUL LONG HAIRED minature dachshund puppies, all male, unregistered. 478-3622.

WANTED: FEMALE COCK-A-POO puppy in time for Christmas. Approximately 8 weeks old. 478-4749.

2 LOVEABLE MALE KITTENS, 1 chocolate Siamese, 1 Russian Blue. Call after 6. 383-3353.

REGISTERED TOY POODLE, months, female, white, $150 748-3430 after 4:30 p.m. weekdays.

SPRINGER SPANIEL PUPS, 6 weeks; good hunting dogs. 746-6317 Duncan.

ONE MALE, $15; ONE FEMALE $10; black poodle and terrier cross, 4 months old. 383-8415.

SON AND DAUGHTER OF American champion, Panore of Watseka, 3 months old, 988-2589.

MINIATURE POODLE PUPPIES 2 brown, 2 black, 478-5614

RABBITS FOR SALE. $3 EACH. 478-3876.

ADORABLE ¾ POODLE PUPpies. $40 each. 478-8615.

WANTED SCHIPPERKE PUP. Phone 477-5702 between 5-7 p.m.

REGISTERED SILVER MINIAture Poodle puppy. 382-0718.

UNREGISTERED MALTESE pups, 3 males. 385-0517.

ST. BERNARD PUPS. REAL beauties, terms available. 479-6758.

BLUE HEELER PUPPIES FOR sale. Phone after 5 p.m., 479-2302.

YOUNG TRI-COLOURED COLLIE $50. 652-2112.

3 MALE BRITTANY SPANIEL pups for sale. 479-8682 or 479-1035.

127 CHICKS, POULTRY HATCHING EGGS SUPPLIES

6 LAYING HENS, $2 EACH. 1143 West Burnside, 479-5870.

128 LIVESTOCK SUPPLIES and EVENTS

FOR SALE: TWO WELL-GROWN kids, 4 months, Saanen, Toggenberg, X; buck $20, doe $30. 478-5828 after 7 p.m.

9-YEAR-OLD QUARTER HORSE mare, gentle but spirited. Jumps well. Has been ridden both English and Western. 112-743-5164.

WANTED SUBSTANTIAL TB quarter-horse type Gelding, over 15.3 hh for eventing Must be 100% sound. 479-7653.

WELL-TRAINED GELDING, half quarter horse, half morgan, 15.2hh, 6 years, goes English and Western. 479-7653 Nina Rougier.

DUE TO POSTAL STRIKE, ENtries for Oak Meadows Horse Show will be accepted up until day of show.

HORSE FOR HALF LEASE, good for show or pleasure. Indoor ring available. 479-6843.

TANUS TANDEM 2 HORSE trailer, electric brakes, good condition, offers. 656-5180.

REGISTERED NUBIAN BUCK goat, 7 months old. Very good nature. 743-9133 or 743-5419.

PUREBRED AND CROSSBRED rabbits, for meat, pets or show. 642-3986.

WANTED FAMILY COW, DUE fairly soon or just calved hand milking. 652-2527.

FEED POTATOES FOR SALE. 6858 Pat Bay Highway. 652-1582.

SUFFOLK RAM. REGISTERED. Phone 479-2836.

WEANER PIGS.
658-8730.

REGISTERED APPALOOSA gelding for sale. 656-4966.

128 LIVESTOCK SUPPLIES and EVENTS

HAVE YOU BEEN TO HIGHLAND?
VICTORIA'S NEWEST AND COMPLETE TACK AND FEED STORE
—English Tack
—Western Saddlery
—Grooming Supplies
—Boots and Hats
Whether it's Chickens Rabbits, or horses, we have the feed for your need.
CARNATION ALBERS HORSE FEED
Trophy — Manna — Roundup
OPEN 7 DAYS A WEEK FRIDAY TILL 9
WELCOME TO HIGHLAND
721 Station Rd., Langford. 478-6438

MUST SELL REGISTERED ½ Arabian mare, 6 years, well mannered and has been shown successfully. 2 registered ¾ Arabian fillies 2½ and 3½ years. Both green broke and very gentle also some tack. 478-4204 after 5 weekdays.

G.C.H.C. COMPETITION TRAIL ride, Sunday, Nov. 9th at the Beaver Lake riding rink, entry forms available at the Tack and Feed stores. Post entry's accepted. 479-3120.

BE QUICK TO OBTAIN REASONably a classy 3-year-old ½ Arabian pony. With saddle, bridle and halter. Offers considered for limited time. 592-2174.

REG. ½ ARABIAN QU. HORSE Palamino mare 4 yrs. old, Sound in every way, good with children, yet good with adults 15.2 H. Price $600. Phone 245-7365.

GYMKHANA
everyone welcome. Nov. 11 held at Victoria Riding Academy, entry forms can be purchased now. Entries close on Nov. 9.

FOR SALE 1 YR. OLD ANGUS Heifer. $150 478-2265.

130 HEAVY EQUIPMENT AND MACHINERY

TWO 300 AMP LINCOLN ARC welders, both are electric and require three phase wiring. One $550 one $500. Duncan 746-4610 or 748-1769.

COMPANY NEEDS TO PURchase up to 45 ton hydraulic or conventional crane State capacity, condition, year and price. Call Peter 112-980-6723.

FOR SALE RANSOMES GARDEN tractor good condition and 12"x4" planer 1½ H.P. motor 220 volts complete. Wanted metal lathe 3-4' centre. 478-3789.

'65 MASSEY-FERGUSON M-F 202 with backhoe and front end loader, $5,000, 479-4692. after 5 p.m.

TANDUM SEMI-TRAILER 22 ton, end load Low boy, 18' working deck, older model, needs some work, offers to $1,500 385-6216.

135 FARM IMPLEMENTS

MASEY - FERGUSON FARM lawn and garden tractors. Light construction machinery. Your local dealer.
M and H Tractor and Equip. Ltd. 6429 Pat Bay Hwy. 652-1752

1966 MF 135 DIESEL WITH front-end loader posthole digger, plow, discs, blade, Howard rotovator and trailer. $4500. 112-539-2918.

149 NEW CAR DIRECTORY

REG MIDGLEY'S
JEEP CITY
All '76 Models Here Now!
3342 OAK ST. 386-7571
Dealer Lic. D4530

150 CARS FOR SALE

WILLE MOTORS LTD.

75 DART HTP
6-cyl. auto., power steering and brakes, vinyl roof, low miles $4495

75 DODGE VAN
B-200 6-cyl. auto., only 2800 miles $4895

74 FORD 4x4
F-250 Chev. Cab, V-8, 4 speed, low mileage $5495

73 BUICK
Century Luxus, 4 door, full power. Like new $3895

72 NOVA 2 DR.
307 V-8, 3 speed floor shift. Real value $1995

72 FORD ½-TON
Sports Custom Pickup, V-8, auto., 23,000 miles $2995

71 GMC ¾-TON
Pickup, V-8, auto., H.D. equipment $2995

65 VALIANT
Signet Htp., V-8, auto., very clean $995

Recreational

75 VANGUARD
2288 Mini-Motor Home on Dodge Chassis, 360 V-8, full power, separate bath, deluxe equipment, sleeps 6 $13,900

74 VW WESTFALIA
Camper, automatic, low miles $7295

75 10½-FT. CAMPER
on Dodge ¾-ton Pickup, full power, low miles $7925

WILLE MOTORS LTD.
D—7366
3240 Douglas at Cloverdale 382-2313

'68 LIGHT BROWN BARRACUDA, winter tires included. 385-7346, 5-7 p.m.

'69 4-DOOR 4-SPEED CORTINA 43,000 good condition, 658-1097.

1972 VOLKSWAGEN CHIMO SAfari camper, permanent raised top, propane stove, two-way electric fridge, pressure water, four-speed, radio, 12,600 miles, excellent condition, $5000. Phone afternoons or evenings, 382-2958.

1967 SPORT SATELLITE, LOW mileage, excellent condition, mags, 456 gears, reprogrammed trans., new engine, headers, cam, accel. ignition, highrise and 750 double pump, SW gages. Best offer. 383-6591 after 6 p.m.

FOR SALE, '62 COMET. SOUND second car. One owner, 53,000 original miles, inspection sticker, good condition, $500 or best offer. Call after 6. 478-0864.

'67 PLYMOUTH SPORTS FURY, 2-door hardtop, V8, automatic, power steering, power brakes, power windows, radio, rear speakers. $900 firm. 385-5307.

1969 CHEV IMPALA CUSTOM two-door, automatic, bucket seats, power steering, power brakes, radio, excellent condition. Call 382-6567.

1964 FORD GALAXIE XL 500 two door hardtop. Rebuilt engine, 390 cu. in. with 4 barrel, $450 best offer. Will consider trade 479-2976.

1972 CORTINA GT; DIAGNOSTIC centre tested, $35,000 miles. Wide oval radials, mags; reclining buckets; offers. 382-2981 after 5:30 p.m.

69 FAIRLANE 500, POWDER blue, automatic, power steering, power brakes, radio, new tires. Must sell. $1500 or best offer. 382-1046.

MUST SELL 65 RAMBLER CLASsic, 4 chrome wheels with general grabber 60s, link pipes. Good running and good condition. Tested. 656-4607.

1973 DODGE CHALLENGER
Two-door hardtop, A-1 condition make me an offer that I can't refuse and it's yours. 656-6602.

'72 METEOR RIDEAU 500 2-door hardtop, low mileage 743-9787.

1964 VALIANT, VERY CLEAN, runs great, $625. 383-5014.

150 CARS FOR SALE

AMC
'GOOD GUYS' FANTASTIC WAGON SALE!
BRAND NEW
76 HORNET and MATADOR WAGONS!
SPECIALLY PRICED!
-PLUS-
The Following Selection of Reconditioned, Guaranteed Used Wagons!

'70 AMBASSADOR wagon $2495
'71 HORNET Sportabout $2895
'72 AMBASSADOR wagon $3495
'52 DATSUN '510' wagon $2495
'73 MERC Montego wagon $4295
'73 CHEVELLE wagon $4295
'73 ASTRE wagon $2995
'73 HORNET Sportabout $3295
'73 PONTIAC Catalina $4395

PHONE 385-8756
Ask the 'GOOD GUYS' About The Above Wagons!
Jim Bailey
Richard Bissett
Gord Strongman
Greg Trevor
Bob Allison

'The Good Guys' Just For Fun Will Give You a Toy 'Wagon' on the Purchase of Any New or Used Wagon During This Sale!

REG MIDGLEY
MOTORS LTD.
736 Cloverdale
385-8756
Dealer Lic. D3785

'68 OLDS 442, POWER STEERing, power brakes, automatic, silver, black roof and interior. Good condition. 1507 Westall, 383-1563.

SILVER 1968 RIVIERA CONSOLE-auto., tilt wheel, power steering, brakes, windows, antenna and seat, excellent condition. First cash offer over $2,700. 388-4995.

1972 TOYOTA, 36,000 MILES, AUtomatic, radio, fogs, 4 new tires. Excellent condition. $2,395. 384-9015.

DATSUN '69, TWO DOOR, under 30,000, regularly serviced, plus two studded tires with wheels. 385-0779.

1968 VAUXHALL, RUNS BUT needs head gasket, $350. 1971 Envoy Epic, mint condition, 38,000 miles. $975. 478-9706.

SPORTY, ORANGE, 72 OPEL GT, 30,000 miles, excellent condition, new steel belted radials, first $3500 takes! 384-6050.

1969 VOLKSWAGEN BEETLE, completely rebuilt engine, new tires, in good condition. 652-1533 or 652-2704.

'65 FALCON FUTURA, 2-DOOR hardtop, 6-cylinder automatic, new paint job, asking $395. Phone 652-3462.

70 MAZDA, 1200 AUTOMATIC, clean, low mileage, $1175. Appointment to see 477-0510, Sports Classic Cars, 2825 Bridge. D-1236.

69 CORTINA, CLEAN LOW MILEage, just tested, $875. Appointment to see 477-0510, Sports Classic Cars, 2825 Bridge. D-1236

ALMOST AS RARE AS A '57 Chev. 1961 Pontiac Parisienne. Partly restored. Immaculate condition. Sacrifice $700. 478-1059.

MOVING, MUST SELL 1972 Toyota Corona Mark II. Excellent condition. Best offer to $1,900. 652-5897

1968 SKYLARK GS 350. AM-FM cassette stereo, mag wheels, very clean. 383-3266 after 7:30 p.m.

'71 ACADIAN SMALL V8, 4 door, excellent shape, $1,750 or offers. 383-9701.

1967 COUGAR XR7, 390 GT. $2,100 firm. Must sell by Nov. 15. 384-0034.

'55 CHEVY DELIVERY SEDAN, 283, 3 speed, $200, as is, or for parts, 28 Lotus, Sat., Sun.

1970 FIAT 124 SPECIAL, EXcellent condition, radials, radio, mags. 652-3677.

1969 VAUXHALL VIVA, GOOD condition, asking $1200. Call between 7 and 10 p.m. 382-7700.

MUST SELL SON'S '65 CHEV IMpala, mechanics dream. $365. 383-0669.

EXCELLENT 1972 VW BEETLE, sunroof, new tires, snow tires, radio, rear defogger. 592-7464.

'72 PONTIAC LE MANS SPORTS coupe, immaculate, low mileage, $3200 or nearest offer. 384-8938.

'61 NASH METROPOLITAN CONvertible, good condition, $800 or best offer. 598-7418.

'67 CHEV HARDTOP, 2-DOOR, $275 as is. Tune-up needed. Inquire at 7312 West Saanich Road.

1967 ACADIAN CANSO SMALL V-8 automatic, 1 owner, immaculate best offer. 592-9077.

1974 JEEP CJ5, 6 CPL, 19,000 miles in new condition, $4,495. For appointments 748-2232.

150 CARS FOR SALE

METRO
TOYOTA
Make Your Own Deal

PERFORMANCE
73 Camaro
70 Duster
73 Camaro SS
75 Dart Sport 360
75 'Vette, Conv't.
69 Malibu 4-Spd.
74 GTO
71 Demon 340
72 Le Mans
75 'Vette Panel
73 Supreme
72 GTO
75 Alfa Spyder
67 GTO
72 Pont. 2 Plus 2
71 Scamp

LUXURY
74 T-Bird
74 Lincoln MK IV
73 Jensen
73 Catalina
69 Marquis
72 Monte Carlo
70 Ford LTD

COMPACTS
72 Ventura
71 Chevelle
74 Dart
74 Ventura
71 Nova
68 Cutlass
73 Dart
68 Cutlass

IMPORTS & SUB COMPACTS
74 Pinto Wgn.
73 Vega
73 Pinto 3-Dr.
73 Corolla Wgn.
73 VW 411
72 240 Z
74 Corona Wgn.
73 Celica
73 Corolla
73 SR5
68 Corolla Wgn.
73 Datsun Wgn.
73 MGB
73 Capri
71 Corona Wgn.
73 MK II Wgn.

FAMILY WAGONS
74 Chev 10 Pass.
73 Gran Torino
75 LTD, Loaded!

TRUCKS And RVs
72 Ford F100
74 Datsun P.U., and Canopy
74 Ford F100
75 Mini Motorhome
72 Jimmy 4X4
73 Ford F250
74 Ford F250
72 Datsun
72 F250 and Camp.
73 Westfalia
74 Dodge 200

B.C.A.A.
DIAGNOSTIC TESTED
Used Cars To Choose CFrom Sheets Available for Your Inspection!
100 Per Cent Financing O.A.C.

REMEMBER AT METRO

All Reasonable Offers Will Be Accepted!
OPEN 9-9
CALL NOW!
386-3516

Metro Toyota Ltd.
625 Finlayson.
Dealer Licence D3676

METRO

150 CARS FOR SALE

DePAPE
Victoria's ONLY INDOOR CAR LOT
xxxxxxxxxxxxxxxxxxxxxxx

'75 Cadillac Eldorado
Air, stereo, cruise, low miles Absolutely beautiful.

74 Vega
Auto, radio, gas miler

'74 MGB
Only 6,000 mi. Tonneau, radio, radials.

73 Volvo 145
4-Dr. Wagon, 4-spd., 4 cylinder Fuel Injection, Gorgeous.

'72 Toyota Wagon
Corona Mk. II, 1900 cc, auto., 4 dr. Hurry for this.

'70 Buick Wagon
Air, P. windows, new radials, rack.

71 Hornet
6 cyl., Auto, Tape

70 Cougar Conv.
V-8, AT., P.S., P.B., tape, Exceptional.

70 Chev 4x4
Suburban, 9-pass., ¾-ton, V-8 auto., P.S., P.B., radio.

68 Meteor
2 DR. HT, V-8, AT, PS, PB, vinyl top, exceptional 1-owner Victoria car.

68 Mustang Conv.
289, PS, PB, Auto, Hurry!

'67 Chev. Wagon
V8, auto, P.S. P.B., excellent.

MANY MORE TO CHOOSE FROM
9 a.m. to 6 P.M.
DePAPE MOTORS LTD.
760 JOHNSON ST.
384-8035 Dlr. D-1792

Shelbourne
AUTOMART LTD.
1640 CEDAR HILL X ROAD
477-9166

GOOD SELECTION of Recreation and Terrain VEHICLES

75 G.M.C. JIMMY 4x4 350 4 spd., P.S., P.B., rear seat, roll bar, 7,000 miles $6695

74 FORD F250 360 V-8, auto., P.S., P.B., radio, aux. tank. $4895.

74 G.M.C. JIMMY Sierra 4x4, 350 AT., P.S., P.B., radio, hardtop and convert. top, 19,000 miles. Rear seat $6295.

73 FORD BRONCO Ranger 302 V-8, AT, P.S., P.B., radio, air cond., rear seat, 37,000 miles, warn hubs $5595

72 FORD BRONCO 4x4, warn hubs, 6 cyl., 3 spd., aux. gas tank. New paint. 42,000 miles $3895

73 VOLKS 7 pass. bus. Radial tires, ideal family unit $4795.

72 MAZDA pickup, radio, radial tires, economy. $2395.

ALL UNITS SAFETY STICKER GUARANTEED
MAKE US AN OFFER WE CAN'T REFUSE
TRADES ACCEPTED!
D-4250

Parkdale
FIAT
SAAB

CONVERTIBLE
1970 BARRACUDA 383 automatic, power steering and brakes, radio. Metallic blue with blue interior. RARE $3495

PONYCAR
1968 COUGAR, 302 automatic, power steering and brakes. Blue with blue interior. $2595

ECONOMY SPECIAL
1969 Toyota Corona 4 dr. auto. pre-emission model — excellent mileage. Very clean. $1695

PARKDALE MOTORS LTD.
2151 BLANSHARD
By the Arena
386-2277 D.L. 26177

69 MUSTANG
302, automatic, 48,000 miles, vinyl roof, good condition, Special $1795.
PAINTER MOTORS LTD.
1513 Quadra D-5005
View by appointment only 385-0122

ESTATE SALE
1973 Chevelle 2-door hardtop, only 7,600 miles. On view at Armitage Shell, 1321 Yates St. Sealed bids over $3,000 accepted at Montreal Trust to 1 p.m. Nov. 12, 1975.

MUST SELL 1970 DUSTER, 340, 4 speed, motor redone, more new than old. In drive train and running gear. All bills to prove. $3000 or best offer takes. 388-7720.

74 OLDSMOBILE CUTLASS SUpreme, full power equipment, immaculate, $4,175. Appointment to see 477-0510, Sports Classic Cars, 2825 Bridge. D-1236.

63 ACADIAN STATION WAGON rebuilt 283 with 10 bolt rear end. Needs some body work, transmission and a generator. First $200 takes. 383-6780

1969 BARRACUDA 340 FORMULA S, buckets, console, 3-speed automatic, $2,200 or nearest offer 382-5138 or 658-5406.

PRICE FELL
MUST SELL
1971 Pinto sedan, 2000 c.c., 3-speed automatic, $1,500. 477-4451.

1974 DATSUN 260-Z, WHITE, 8,000 miles. Warranty, $6195. Will take VW or other small car in part trade. 598-6914.

FOR SALE 1966 CHEV V-8 AUTOmatic, two new rear tires and brakes, $595. 1890 McTavish Rd. Sidney.

AUSTIN MARINA 1974, 8,000 miles, automatic, radio, $2,700. 384-3858.

74 VEGA HATCHBACK, 25,000 miles, roof rack, radio $2,700. 479-1270.

1968 DATSUN 1600 WAGON, AUtomatic, radio, excellent condition, best offer. 479-1834.

1972 CELICA ST, EXCELLENT running condition. 383-1491. Best offer.

CLASSIC
1970-442 convertible, asking $3200 652-3644.

37 PONTIAC $500.00. BODY sound, engine needs work. 385-6001 after 6.

1970 MAZDA 1200, 49,000 MILES, 479-7043.

1962 CHEVY 2, NEW MOTOR and clutch. $500.00 firm. 658-5161.

150 CARS FOR SALE

EMPRESS
PONTIAC BUICK GMC TRUCK
Pontiac Buick LTD.

INTERNATIONAL WARRANTY
12 MON. — 12,000 MILE POWER TRAIN WARRANTY
INCLUDED IN THE PURCHASE ON THE MAJORITY OF OUR USED CARS

73 VW SAFARI Custom Camper. 2-burner propane stove, 2-way fridge, sink and water tank, instant awning. Lots of storage space, sleeps 5. 8-track stereo. Fully equipped and ready to go. $7195

74 TOYOTA MK II Station Wagon. 6 cylinder, 4 speed, AM-FM radio, low mileage $4495

72 FORD COURIER pickup, economical 4-cylinder, 4-speed. $2695

74 CUTLASS 4-door sedan, V-8, automatic, power steering, power brakes. $4095

74 MUSTANG II. 4 cylinder, 4 speed, radio, mag wheels, economical and classy! $3895

74 MUSTANG II, 4-door automatic, radio. Low mileage and sharp! $3995

EMPRESS
PONTIAC BUICK GMC TRUCK
Pontiac Buick LTD.
382-7121
2867 DOUGLAS AT TOPAZ
Dealer Licence D-3182

HORWOOD MAZDA

ALL CARS PRICED
75 COMET, 6000 miles
74 EL CAMINO
74 VEGA S.W., auto
74 CHEV ¾-ton V8, PS, PB, AT
74 COURIER, P.U., 2300 miles.
73 TOYOTA P.U. camper
73 TR SPITFIRE
73 BUICK Century H.T.
70 FORD Ranchero
70 MAZDA 1800 Auto.
69 CHEV Pickup
69 BUICK Skylark, HT
68 DATSUN station wagon
66 VALIANT Auto.

Special
70 PONTIAC GTO Convertible, full power, electric glass. Exceptional. Reg. $3595. Sale for $2995.
BANK OF B.C. FINANCE

HORWOOD MAZDA
385-1451
810 Johnson at Blanshard
Dealer License Number D-3273

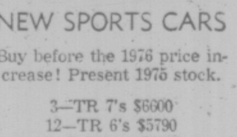

NEW SPORTS CARS
Buy before the 1976 price increase! Present 1975 stock.
3—TR 7's $6600
12—TR 6's $5790
2—Spitfires $4490
6—MGB's $5090
1—Midget $4090

PLIMLEY
BRITISH CAR CENTRE
1010 Yates 382-9121
VICTORIA, B.C.
Dealer Licence
Number D-177.

1965 VALIANT BARRACUDA, mint condition, small 8 automatic transmission. Closest to $1,100 takes. 479-2802 or 383-2041.

1960 VW CAMPERIZED, TESTED, runs well, $725. 385-1716. Bill Carters Cars Ltd., 2538 Government St., D-4701.

'72 FORD SQUIRE WAGON, 33,000 miles, full power, climate control, air, radials, trailer package, $4,800. Phone 477-4685.

ART'S CAR SALES
See our selection, cars—trucks.
310 Bay St. D-3415 382-8302

1973 DELUXE SUPER BEETLE, 20,000 miles, radio, good condition. Best offer. 595-1409.

1974 WHITE CELICA, EXcellent condition. $3650. 592-2962.

1972 TOYOTO COROLLA, 1600, IN good condition. 384-5201.

1964 ACADIAN STATION WAGON Best offer. Must sell. 383-8168.

150 CARS FOR SALE

ENSIGN CHRYSLER PLYMOUTH

ENSIGN'S GIANT EX LEASE SALE ON NOW!

Low mileage units with balance of factory warranty.

VALIANTS DUSTERS SCAMPS GRAN FURYS

All units checked by car clinics diagnostic centre and government inspected.

100 Per Cent financing OAC

USED CARS
With 2 Year GW Warranty

'75 TR-6 Convert.
'75 Dart Swinger
'75 Valiant
'75 Chrysler Cordoba
'75 Ford LTD
'75 Valiant Scamp
'75 Valiant Duster
'74 Mercury Bobcat
'74 Fury III
'74 Maverick
'74 Ford Pinto
'74 Plymouth Cricket
'74 AMC Gremlin
'74 Super Beetle
'74 Toyota Mark II
'74 MGB
'74 Valiant Duster
'74 Olds Omega
'74 Chrysler Newport
'74 Toyota Corona S.W.
'73 Chrysler Newport C'tom
'73 Satelite Sebring
'73 Gran Torino Sport
'73 Buick Century Regal
'73 Mercury Montego S.W.
'73 Dodge Polara
'72 Mercury Comet
'72 Chevy II
'72 Mercury Cougar XR-7
'71 Plymouth Fury
'71 Mercury Marquis
'71 Chrysler Newport C'tom
'71 Chev Kingswood S.W.
'70 Valiant Duster
'70 Chevrolet Biscayne
'70 Mercury Cyclone GT
'69 Chev Impala
'69 Toyota Crown
'69 Plymouth Satellite

PLUS
MANY MANY MORE

ENSIGN

Chrysler-Plymouth Ltd.

DOWNTOWN
YATES AT COOK

Dealer licence number D-3660

386-2411

Open Weekdays
Till 9:00

$1395

'69 FAIRLANE, hard to find a medium-sized car with 6 cyl. automatic, new paint, tested, good value, and includes our 6-month warranty. STRAIT MOTORS LTD. 1513 Quadra at Pandora 384-8191 D-3417.

72 VOLVO 164-E

This beautiful 4-door sedan comes with 6 cyl. fuel injected engine, 4-speed plus overdrive, giving excellent fuel economy. Price reduced to $3995. Trades welcomed. GEM MOTOR SALES (1973) LTD. 480 Esquimalt Rd. 382-7195, D-2264.

5 CHARGER SE, BLUE, EXcellent condition. 12,600 miles, 360 cu. in. 2 bkl. radials, bucket seats, automatic speed control, electric rear defrost. Sure grip diff., tinted windows. Heavy duty shock front, air shocks rear, $4500. Ask for Mr. Houle 388-1617, 8 a.m. to noon.

66 ACADIAN, 5-13, 4 SPEED, Scatterfield, McLeod. Reworked suspension, 327, 12-1, crane heads, roller rockers, balanced plus blue printed, all new. $4,400.00 or offers. Jack DG's 382-4012.

1970 BUICK ESTATE WAGON power brakes, power steering, power windows, air conditioning new radial tires. Excellent condition 382-2116 before 5 or 479-5613 evenings.

COMFORT AND ECONOMY
1972 orange Austin Marina, 26,000 miles. Very good condition. Offers to $1,900. 1310 Dallas Rd. Upper suite 383-9229.

150 CARS FOR SALE

TOYOTA

VICTORIA'S FIRST Toyota Dealer

75 VALIANT 4 dr. sedan, low mileage $4295
75 TOYOTA Hilus P.U. $3795
74 TOYOTA Mark II 2 dr. H.T., P.S., AM-FM radio $4395
74 BUICK Luxus 2 dr., H.T. Immaculate $4395
73 CHEVY Nova SS "Performance Car" $3995
73 FIAT 4 dr sedan $2285
72 MATADOR SST S.W. Immaculate $2995
72 CORTINA GT, new paint $1895
DEMON 2 dr. H.T. Real clean $2695
72 PLYMOUTH Cricket, 4 dr. sedan $1895
72 PINTO S.W., auto $2595
71 CORTINA 4 dr. sedan. Gov't tested $1395
71 MUSTANG Fastback, V-8 auto., P.S., P.B. $3285
70 VOLKSWAGEN Westphalia. Mint condition. $3995
70 TOYOTA Crown sedan, auto $1995
69 METEOR 4 dr. sedan, A-1 condition $1695
67 METEOR, S.W. $1395
69 AUSTIN 1100 auto. $1595
66 FORD, S.W. $ 895
66 CHEV Impala 2 dr. H.T. $1195

Saunders and Hitchman

Sales & Service Ltd.

2040 Cadboro Bay Road
At Fort and Foul Bay
Dealer Lic. D-1460

592-2471

THREE POINT MOTORS

Mercedes-Benz
DATSUN

74 CORONA MK II Metallic brown Toyota 2-door hardtop, automatic, power steering, AM-FM radio $3,995

73 HORNET STATION WAGON Green "Sportabout" with 22,000 miles $3,095

72 MAZDA PICKUP AND CAMPER Fully equipped $3,595

72 CATALINA Beautiful one-owner two-door hardtop with vinyl roof, automatic, power steering, power brakes, radio $3,595

72 PINTO Very sporty "Runabout" with vinyl top, sun roof, E-T mag wheels, wide oval tires, front spoiler, sports wheel, tachometer, radio $2,995

72 PINTO WAGON Nice green unit with wood grain panels, automatic, radio $2,595

70 ECONOLINE Spotless Ford van $3,195

64 DODGE $695

2620 GOVERNMENT at HILLSIDE
385-6737
OPEN 'TIL 9 P.M.
Dealer's Licence D1925

BEAUTIFUL
'68 Chevelle SS 396 4-speed, immaculate condition, factory mags, $2,800 or offers, will consider trade. 478-5176 or 386-2156. Ask for Rick.

'61 CORVETTE
New motor, rear end and paint, custom seats and many extras. Apply 548 Niagara Street. Anytime up until 10 p.m. Sunday night and after November 9th 6 p.m.-9 p.m.

'66 CHEVELLE, CONVERTIBLE, 283 automatic, new heads but needs engine work. Open to offers. 658-1159 after 5.

1967 OLDSMOBILE CUTLASS automatic, power brakes, power steering. $950 or nearest. Phone 384-7956.

1967 ROVER, 2000TC, 4-SPEED, 5 new radials, new disc brakes, excellent inside and out, just tuned, $2,000 or offers. 386-9405.

1972 CORTINA LOCAL CAR, super clean inside and out. Selling this week for $2395. See Danny at Speedway Motors. 385-2415. D-3141.

1970 OLDS VISTA CRUISER STATION wagon, 53,000 original miles, fully equipped, excellent condition $2995. Phone 598-1882.

'63 PONTIAC PARISIENNE, 283 V-8, power windows, mag wheels, $995 or nearest offer. Phone Brian Dodd 658-5231.

1966 CHEV CAPRICE WAGON, 327 cubic inch, automatic, power steering, power brakes. Best offer 383-0681 1284 Tolmie Ave.

1959 CORVETTE HARDTOP, 327 cubic inch, 4-speed, mags, big tires, needs clutch. Offers 383-0681, 1284 Tolmie Ave.

CLASSY DUNE-BUGGY, CONvertible top, Mags, tires, 1971 VW running gear. Asking $1800. Mike 382-0584

1958 METEOR V-8 2-DOOR SEdan, automatic, good running condition. $150. 592-6826.

VOLKSWAGEN BEETLE 1968, very clean, $1,000 or nearest offer 592-9862.

64 CHEV II 2-DOOR, 350 V-8 offers. 743-2204 Duncan after 6.

1960 BUICK GRAFFITTI SPEcial Must be seen. $2,000. 478-4990.

150 CARS FOR SALE

McCALLUM

DATSUN
VOLVO

McCallum Motors Ltd.

1101 YATES AT COOK
382-6122

COLWOOD LOT
1836 Island Highway
478-1741

YOU ARE INVITED TO COME AND MEET GORDIE HUNTER WHO WILL BE BROADCASTING FROM COLWOOD LOT FROM 10 A.M.-3 p.m. SAT. NOV. 8.
WIN! WIN! WIN!
7 DAY TRIP TO RENO, Nevada for 2
Courtesy of Capital Tours, 403 - 645 Fort St., Victoria.

Come on in and make your offers on all these cars.

75 DODGE Coronet Brougham, 2 dr., H.T., V-8 auto steering, brakes, radio. 6000 miles.
74 RANCHERO 500, V-8 auto., steering, brakes, radio.
75 VOLVO 244 DL fuel injection, auto, radio, P.S. Save $1000.
1974 FORD Bronco 4x4 302 V-8 radio, radial tires, 2 tone, 15000 miles. One owner (inquire about the bonuus on this unit)
73 AMBASSADOR, 4 dr., sedan, V-8, auto., P.S., P.B., radio, air-conditioning.
74 FORD F250, V-8, 4 spd.
73 FORD F100, V-8 auto. P.S., radio.
67 GMC ½ ton P.U. 6 cyl. 4 spd. Heavy duty bumper.
71 PONTIAC GTO, V-8 auto., P.S., P.B.
DATSUN PICKUPS 2 TO CHOOSE FROM
PLUS
OVER 50 PREMIUM UNITS FOR YOU TO CHOOSE FROM.
Dealer Lic. D-4849, D-3111

Speedway

VOLKSWAGEN
PORSCHE • AUDI

1975 CLEARANCE

Beatles
Audi 100's
Rabbits
Foxes
Scirocco

Speedway

Speedway Motors Ltd.
971 Yates at Vancouver
Dealer Licence Number D-3141

385-2415

MECHANIC'S SPECIAL. 63 Dodge slant six automatic, running, $250. 477-0236.

1974 GOLD VW CONVERTIBLE, showroom condition, 9000 miles, $4500 firm. 386-0414.

'67 BEAUMONT, REBUILT 327, 4 speed. New paint, radial tires. 592-9350, 477-3401.

'69 FIREBIRD CONVERTIBLE 350, automatic, $1,800, will accept trades. 382-1921.

1970 DODGE DART GT, 318 AUtomatic, immaculate. Best offer. 595-6651 or 595-6898.

1973 ASTRE HATCHBACK STANdard new tires, clutch and tapedeck. Phone 479-3280.

'69 VW FASTBACK, GOOD shape, snow tires. Asking $850. 382-4575.

1970 MUSTANG AUTOMATIC, good condition, $1,895. Corvair buggy, $500. Phone 246-3535.

'75 BEETLE, RADIO, FUEL INjection, only 1,600 miles. $3400. 386-7813.

'69 DODGE CHARGER, RT, 440 magnum, new paint — black, P.S., P.B., P.W., mags, auto. 656-2097.

'70 CHRYSLER NEWPORT CUStom, excellent running condition, $2,000. Phone 382-1110.

1974 FORD LTD., ALL POWER like new, 67,800 new. Asking $5,800 or best offer. 478-9462.

'69 MINI, 48,000 MILES, RADIals, needs work, $950, offers. 385-8367.

'74 COMET DELUXE, TWO DOOR, V8, automatic, power steering, $3,800 or best offer, 479-2305.

1962 AUSTIN A-60, EXCELLENT condition, good tires, tested, no rust, bargain. $575. 382-8670.

1959 ZEPHYR, NEW TRANS, new torque converter. $300. 592-4756.

'71 DATSUN, RADIALS, MAGS, immaculate condition. 383-8134.

1969 DODGE SUPER BEE, 383 4-speed. Phone Scott 477-4539.

'68 VW BUG, $1250. GOOD BUY. 479-1213.

'65 CHEV BELAIR, 283, $650. Phone John after five, 384-3205.

150 CARS FOR SALE

You Can Expect
A Great Deal
From . . .

Cornell

CHEV/OLDS
Cadillac
CHEVROLET TRUCKS
Sales/Service 385-5777

OPEN 'TIL 9 P.M.

ISLAND'S

FINEST SELECTION

"Your Reasonable Offer Accepted"

ALL CARS TESTED

75 CHEVELLE 4 dr., V-8 Auto., P.S., P.B., radio 4595
75 MATADOR 2 dr., hrdtp., V-8, auto, P.S., P.B., radio $5395
74 TOYOTA Corona 4 speed radio $3495
73 CORTINA GT 4 speed, radio $2695
73 TORINO Station Wagon, V-8, auto., PS., P.B., radio $3595
72 VEGA Hatchback auto., radio $2295
71 FORD Custom Station Wagon, V-8, auto., P.S., P.B., radio $2895
70 OLDS Delta 88 2 dr., hrtp., V-8 auto., P.S., P.B., P.W. radio $2495
70 CHRYSLER Station Wagon V-8, auto., P.S., P.B., radio $2995
69 DODGE Dart, 2 dr. hrtp., 6 auto., P.S., radio $1995

ALL CARS Winterized

CORNELL

CHEV - OLDS LTD.
3050 Douglas—385-5777
Dealer Licence D-3162

AUTUMN SPECIALS

'73 Mustang, 6 std. $3395
'72 Valiant 4 dr., 318, V-8, A.T., P.S., P.B., vinyl roof, Spotless $3195
'72 Fiat 128, 2 dr. $1395
'71 Vega 2 dr. sedan, new radials $1495
'70 Toyota 1200 Sprinter $1195
'69 Ford XL, Luxury and economy $1895
'69 Plymouth S.W. A.T. 318 $1195
'68 Falcon 4 dr., 6, A.T., radio $1495
'67 Ford 4 dr. Custom std 289 $ 795
'67 Falcon 4 dr., 6 A.T. Immaculate $1295
'67 Cortina 4 dr. $ 495
'67 Valiant 2 dr., slant 6 std. $ 795
'66 Fairlaine S.W., P.S., P.B., A.T., radio. $1195
'65 Falcon S.W., 6, A.T., roof rack $ 895

Trucks

'73 Ford Camper Special, ¾-ton, A.T., low mileage, $3495
'64 Fargo ½-ton $ 695
'58 International ½-ton with canopy $ 495
Many more to choose from (from $295 up)
Instant Bank Financing
WE WILL BUY YOUR CAR OR SELL IT ON CONSIGNMENT BY THE WESTBROOK PLAZA
780 GOLDSTREAM 478-3242

OPEN 9 A.M.—7 P.M.
Dealer Licence 17805

G.C.M. MOTORS

73 CHALLENGER
This beautiful low mileage automobile is finished in red with flat black trim and black vinyl roof. It is powered by a 4-barrel 340 cu. in. motor and automatic transmission with stock shift, power steering and radio are included.
GEM MOTOR SALES LTD. D-2264
480 Esquimalt Rd. 382-7195

OK KORRALL
Douglas and Bay, by Dairy Queen
70 Chev., 2 dr. $1695
67 Chev., 4 dr. $ 350
68 Ford, 4 dr. $ 495
67 Olds, 2 dr., fast $ 750
69 Fury, 4 dr. $ 995
D5136 382-9101
Open till 9 p.m. Fridays

'65 FORD FAIRLANE, AUTOMATIC, good, clean dependable, $675 or best offer, 656-5504 before 6, ask for John.

1973 DATSUN 610 STATION wagon. Automatic, radio, roof rack, one owner. Like new, 21,000 miles. $2,800. 656-4239.

1970 CHEVELLE 454-450 H.P. many performance extras $3,500 479-3407 days, 384-7525 evenings before 8.

1966 PONTIAC PARISIENNE, V-8 283, power steering, power brakes automatic, $350. 656-5310.

1967 VAUXHALL EPIC AND some parts. Needs some work, $350 or nearest offer. 652-1055.

'53 BUICK. EXCEPTIONAL CONdition, 2 door straight 8 motor, best offer. 598-1359.

1970 AUSTIN MINI STATION wagon, must sell this weekend, $1300, or best offer, 386-9751.

TRANSPORTATION SPECIAL — '55 Dodge V-8, automatic, rough shape but runs, $125. 383-2392.

ONE OWNER, '68 CHEV IMPALA Custom, 2 door hardtop, 327 in good condition, $1450, 477-5726.

4 VEGA WHEELS, $7 EACH 385-0908.

67 PLYMOUTH FURY, REBUILT 318, $600 firm. 595-5115.

1974 FIAT X-19, 16,000 MILES, 385-1777.

'64 CHRYSLER, GOOD TRANSportation, runs well, $500. 383-7503.

'55 NOMADA 327, NEW PAINT, new interior, 758-9550.

'74 VOLVO, $5,000 FIRM. EXCELlent condition. 479-2747.

1966 ROVER 2000 TC, GOOD CONdition, phone 595-5847 or 385-8300.

'62 CADILLAC FOR SALE. AskIng $400. Phone 478-9955.

150 CARS FOR SALE

Garden City Auto Sales

WE Really Come Through For YOU!

CARS!
74 GTO Auto.
74 Corvette Auto.
74 Nova 4-speed
73 Mach I Auto.
72 Charger Auto.
70 Cougar Auto.

TRUCKS!
75 Ford F-250
75 Ford F-100 6 cyl.
75 Chev ¾ ton
74 Ramcharger 4X4
74 Ford Crew Cab
73 Dodge ½ ton
72 VW Window Van
68 Chev. ½ ton,.
65 Dodge 4x4 6 cyl.
59 Chev 1-ton

No Reasonable Offer Refused

TRADE
Up or Down

HAVE THE TRUCKS CHECKED BY OUR SERVICE DEPT.
While You Watch At Our Expense

Garden City

Sales — Service Ltd.
2978 Douglas
382-9111
DLD 3790

Brian Holley

MOTORS LTD.
FIAT
VOLVO

CHEQUERED FLAG SALE

NEW '75 FIATS

2—X19s, Bertone styling, 1 in racing red, 1 in California yellow.
REDUCED to $5,595

2—124 SPYDER converts, 1 in vivid red, 1 in burgundy.
REDUCED to $5,995

124 SPYDER Demo
Mediterranean blue, mag. wheels, AM radio, list price $6,867.
SAVE $500

USED SPORTS CARS

75 FIAT 124 Spyder $5695
73 MGB-GT $4,295
72 Volvo P1800 E $5,995
72 Triumph Spitfire $2,495
70 Fiat 124 Sports Coupe $2,995
69 Fiat 124 Sports Coupe $2,695

SERVICE - PARTS
8 A.M. - 9:30 P.M.
MON thru' SAT.

Brian Holley

3319 Douglas at Cloverdale
384-1161 Dealer Lic. D-3170

BILL CARTER

CARS LTD. D-4701

70 MONTEGO 2 DR. 6 std. $1275
69 FORD ½-ton 390 4-spd. $1500
67 IMPALA 2 DR. Ht. $850
67 FORD Stn.-wgn. 9-pass. $800
65 PLYMOUTH $575
65 FORD Stn. Wgn. V8 $675
65 ECONOLINE window van $675
64 VW Stn.-wgn. $700

Large Selection of Transportation SPECIALS

2538 Government
385-1716

Strait

68 BARRACUDA Formula "S" — Fastback features new tires, headers, cams, edelbrook high rise, dual point ignition, transpo, reprogrammed automatic. Tested and clean condition $2695, includes our 6 months warranty. 1513 Quada at Pandora DL 3417.

1974 CRICKET WAGON, 4X00 miles, new condition, $2650. Appointment to view 477-0510, Sports Classic Cars, 2825 Bridge, D-1236.

'71 FURY III, 4-DOOR HARDTOP, 318, power steering, power brakes automatic, $2,300. Phone 598-6167

1955 RAMBLER CLASSIC 770, 2 door hardtop, V-8, automatic, good condition. 477-8058.

1963 VW BUG, GOOD CONDItion, two new tires. $450. 383-2665 or 598-4021.

1970 SUPER BEE, 440, 4-SPEED, mags, rebuilt engine. $3000. 656-5062.

'67 CHEV, 4-DOOR SEDAN, 479-2493 after 5 479-5594.

67 CHEVELLE, 283, 4 BARREL, 478-3536, after 4:30 p.m.

1969 OLDSMOBILE, MUST SELL $1,500. Call after 6 p.m. 385-8625.

150 CARS FOR SALE

DOUGLA VOLKSWAGEN
PORSCHE
AUDI

YEAR-END SALE

CONTINUES ON ALL '75 NEW & DEMO MODELS

HIGHEST TRADE-INS EVER!

73 AUDI GL sedan automatic, radio. $5495
73 TOYOTA CORONA wagon. Automatic, radio. $2995
73 MERCURY Brougham 2-door hardtop. Full power, factory air. 30,000 miles. $5995
72 VOLVO wagon. Automatic transmission. $4895
71 BMW 1600, 4-speed, low. One owner mileage! $4295
70 BMW, 4-speed, radio. $3895
70 CORTINA 1600 Deluxe. Automatic and radio. Immaculate! $1795

LARGEST SELECTION of New and Used
VW CAMPERS
BUSES and VANS
On Vancouver Isl.

Douglas Volkswagen Ltd.
3329 Douglas Street
388-5466
Dealer Licence Number D2715

Weekend Special
72 VEGA
2-Door Hatchback $1395
GEM MOTOR SALES LTD.
382-7195 480 Esquimalt Rd.
D-2295

72 CORTINA 2-DOOR ECONOMY 4-cylinder standard. Finished in brown with white vinyl roof and fawn baterette interior. $1895. Call Dave at 385-2415 or 477-4764 or drop in to Speedway Motors Ltd., 971 Yates St. at Vancouver, Dealer License number D-3141.

'73 VALIANT, 4-DOOR SEDAN, slant 6 automatic, all extras. One owner. Gone 4,000 miles. Dark Brown color. Ill health forces this sale $3,000 cash. 3855 Rowland Ave.

HARD-TO-FIND MODEL
1966 Buick Skylark 2-door hardtop with bucket seats, automatic, power steering and brakes. Color white, with blue interior and in good condition. Phone 592-0458.

1970 MUSTANG FASTBACK, V8, 351, 3-speed automatic, new paint, recent brake overhaul, ET Mags, tape deck, 57,000 miles, top shape, $2,500.00. 592-0364. Between 5-6 p.m.

1973 DODGE POLARA CUSTOM, 8 seat wagon, V-8 automatic, power steering, power brakes, factory air conditioning, electric locks, roof rack, radials. $4,750. 743-5641.

SACRIFICE MUST SELL. 69 EPIC Envoy, very economical, runs excellent only 56,623 miles, new radial tires, make me an offer 658-5806. 3-5 and after 9.

1974 MERCURY METEOR STAtion wagon, 400 CID. Fully powered, roof rack, radio, trailer package, radials. Asking $4,500. 479-7318 after 4 p.m.

SELL OR TRADE '74 GREMLIN down or slightly up for good used in Esso tested condition, even sports car, 382-6943 or 382-7271.

68 OLDS CUTLASS SUPREME very clean, perfect runner, bucket seats, power steering and brakes. $1850. 384-6250.

GEORGIA PACIFIC B.M.W.
1974 Volvo 142 standard shift one owner 23,000 miles. Beautifully kept. 386-7508 D 3156.

966 PONTIAC LAURENTIAN IN good condition, needs paint job, automatic with radio. $850 or nearest offer. 478-2313.

1965 BUICK LE SABRE, 4-DOOR sedan, small V8, automatic, power steering, power brakes, radio. $400. 385-6529, 6-8 p.m. only.

1947 STUDEBAKER CHAMPION, 68,000 original miles, reconditioned motor, body in excellent shape. $1,950. 383-7207 mornings.

CLASSIC 1955 T-BIRD, FULLY reconditioned with new motor an new paint, new upholstery 382-1921, 386-7707.

'67 RAMBLER STATION WAGON, 6 automatic, clean and runs well, $400 or closest offer, 386-3650 after 5.

'74 DATSUN 260Z, 2+2, BRAND new condition, 56,395, '71 Grand Prix, fully powered, including air, $2695. 384-7523.

1973 CADILLAC SEDAN DEville, exceptional condition, 12,000 miles, Cadillac options, asking $7,995. 477-2104.

1971 BUICK ESTATE STATION wagon, 9 passenger, power brakes, windows, air conditioning. Asking $2,700. Phone 383-1112.

68 PARISIENNE 2-DOOR HARDtop, good clean condition, new battery, 652-5798.

'65 OLDS, 2-DOOR HARDTOP, 455, 3-speed automatic, new tires and mags. 382-7560.

1968 TOYOTA CORONA 1900, 4-door sedan, new tires, asking $1,050. 652-2832.

'66 CHEV CAPRICE, GOOD CONdition, offers. Phone 385-4719 or No. 204, 69 West Burnside Rd.

'75 VW RABBIT 3-DOOR CUStom, 4 speed, AM-FM radio, 7,500 miles, like new, $4,000. 656-6194.

1971 TOYOTA CROWN 6 WAGON. Worth the $2,500 asked. Original owner. 477-4160.

1974 VW WINDOW VAN, IMMACulate, insulated, pannelled, extras, asking $5500. 658-8748.

1964 CHEVY, 283 AUTOMATIC, good shape, $350, 479-1743.

MUST SELL '73 VEGA, OFFERS. 384-7642.

150 CARS FOR SALE

VICTORIA DODGE CHRYSLER
ON YATES

We have an extended protection service available that protects the used car or pleasure truck buyer against major repair costs to the engine, transmission or rear axle.

For 24 months or 24,000 miles

It even provides $10 per day for a maximum of 5 days for a daily rental car.

"Ask our salesmen about it at the time of purchase."

CARS

1975 MERCURY Bobcat, 3-dr. runabout, white with gold and brown vinyl interior, 2,328 miles, balance of factory warranty, 2,300 CC motor, automatic transmission, custom radio, roof rack.
Stock No. 5289 $4,295

1970 DODGE Coronet 440, 2-dr. hardtop, green with brown vinyl interior, V8, automatic, power steering, custom radio, nicely detailed. An excellent buy at
Stock No. 5448A $2,495

1973 OLDS Cutlass Supreme 2-dr. coupe with Landau vinyl roof with opera windows, 30,000 miles, 350 V8, automatic, power steering and brakes, custom radio, radial tires.
Stock No. 5387A $4,595

1973 DODGE Coronet Custom, 4-dr. sedan, red with parchment vinyl roof, 30,420 miles, 318 V8, automatic, radio with rear seat speakers, power steering. This was a lady's car.
Stock No. 5342A $3,695

1974 CORONET Custom, 4-dr. sedan, white with gold vinyl roof, 318 V8, automatic, power steering and brakes, custom radio, 15,000 miles.
Stock No. 1527A $4,495

1974 DODGE Coronet Crestwood 9-passenger station wagon, V8, automatic, power steering and brakes, custom radio, roof rack, electric tail gate window, woodgrain paneling with rich brown interior.
Stock No. 1515A $4,895

1974 MGB Convertible, with with black racing stripes, road styled wheels, AM-FM radio, tachometer and many more extras. 20,000 miles.
Stock No. 1521B $4,595

1974 PINTO Squire station wagon, blue with woodgrain finish, 2,300CC motor, automatic, radio, roof rack, steel belted radial tires. 11,813 miles. $4,295

1973 CHARGER SE 2-dr. hardtop, blue with white vinyl top, only 21,786 miles on this beauty. V8, automatic, power steering, power brakes, mag wheels, custom radio.
Stock No. 5416A $4,395

1970 PONTIAC Tempest 4-dr. sedan, only 38,000 miles, V8, standard transmission, power steering.
Stock No. 5417A $1,795

HOURS
9-9 Monday-Friday
9-5 Saturdays

VICTORIA DODGE CHRYSLER
ON YATES

384-8174
Dealer Licence No. D-4916

150 CARS FOR SALE

VICTORIA DODGE CHRYSLER
ON YATES

TRUCKS

1975 FORD F100 Pickup truck, red with only 4,469 miles, 360 V8, automatic, power steering and brakes, radio, West Coast mirrors, heavy duty rear bumper, 16" tires and wheels.
Stock No. 1509A $4,895

1974 DODGE B200 Sportsman window van wagon with extra seat, only 13,967 miles, V8, automatic, power steering.
Stock No. 1504A $4,995

1974 GMC Vancura van, Sin Bin, V8, automatic, power steering, power brakes, radio, quadraplex stereo tape system, bed, electric fireplace, aircraft seats. This is the nicest Sin Bin we have ever seen.
Stock No. 1502A $6,895

1974 DODGE B300 Maxi van, 1 ton, only 14,315 miles, V8 engine, automatic transmission, power steering and brakes. As new.
Stock No. 1524A $4,895

1973 GMC window van, 12-passenger rally wagon. 34,008 miles, V8 engine, automatic transmission. This vehicle has new tires on it and is in A-1 shape.
Stock No. 1517A $4,195

1972 MAZDA 1800 pickup and plywood canopy, red, 22,000 miles on this little gem, 4 cylinder, 4 speed, radio. A very clean unit.
Stock No. 1514B $2,295

1969 FORD F100 pickup truck, blue, 6 cylinder, 3 speed, standard transmission This truck has just had a valve grind and has been extremely well looked after.
Stock No. 5411A $2,295

TRANSPORTATION SPECIALS
GW WARRANTY

1969 CHRYSLER Newport Custom, 4 DR sedan.
Stock No. 5325A $1295

1966 FORD Galaxie 500 4 DR, motor was overhauled 5,000 miles ago.
Stock No. 5329A $1195

1966 RAMBLER Classic 4 DR sedan.
Stock No. 1498B $595

1967 AUSTIN Westminster saloon, 6 cylinder, automatic, power steering.
Stock No. 1500B $795

1967 METEOR 2 DR Hardtop.
Stock No. 5364B $995

1968 CHRYSLER Newport 4 DR with factory air conditioning.
Stock No. 5316A $1895

HOURS
9-9 Monday-Friday
9-5 Saturdays

VICTORIA DODGE CHRYSLER
ON YATES

384-8174
Dealer Licence No. D-4916

150 CARS FOR SALE

SUBURBAN MOTORS

NORTH ON DOUGLAS

HOME OF
LINCOLN, MERCURY, MONARCH, METEOR, MONTEGO, COUGAR, COMET, BOBCAT, '76 CAPRI II AND FORD TRUCKS!

PRESTIGE SPECIAL!

1975 MARQUIS BROUGHAM, 4 door sedan, loaded with extras including power windows, power seat, air conditioning, tape deck etc.
SPECIAL PRICE $6895

STATION WAGON SPECIALS!

1975 MONTEGO wagon, V-8, automatic, power steering, power brakes, radio.
SPECIAL PRICE $5495

1973 COLONY PARK wagon. Loaded including power windows, power seat, tape deck etc.
SPECIAL PRICE $3295

1973 METEOR wagon, V-8, automatic, power steering, power brakes, radio.
SPECIAL PRICE $3695

1970 PONTIAC wagon V-8, automatic, power steering, power brakes, radio.
SPECIAL PRICE $1195

1965 COLONY PARK WAGON. Power steering, power brakes, power windows, power seat.
SPECIAL PRICE $1495

HUNTER'S SPECIALS!

1975 F100, 4x4, 360 V-8, 4-speed auxiliary tank.
SPECIAL PRICE $5495

1974 SCOUT II, 4x4, V-8, automatic, power steering, power brakes, radio.
SPECIAL PRICE $5695

ON THE SPOT APPRAISAL AND FINANCING!

WIDE OPEN UNTIL 9 P.M.
MON. THRU. FRI.
6 P.M. SATURDAYS

THE CAT'S WHERE IT'S AT!

SERVICE DEPT.
FALL TUNE-UP
—Replace plugs and points (non-resister)
—Replace condenser
—Inspect Dist. cap and rotor.
—Inspect ignition wiring.
—Adjust timing.
—Inspect emission system.
—Adjust carb.
—Pressure test cooling system.
—Test battery
—Test coolant
4 Cyl. $34.00 6 Cyl $40
V6 $49 V-8 $44

3377 Douglas St. 386-6131

Dealer Lic. D. 2298

J. C. MOTORS

74 VEGA automatic $2895
73 MUSTANG V8, auto $3995
73 MAZDA Rotary 4-speed $2495
73 PINTO 4-speed $2295
72 LE MANS Conv't, V-8 AT $3695
70 SKYLARK Htp., V-8, A.T. $2299
69 FIAT 850 Conv't $995
69 COUGAR conv't, V-8 $995
69 COUGAR Htp, V-8 auto $2695
69 FAIRLANE GT, Auto $1695
68 CHEVELLE Wgn 6 auto. $1695
68 FORD Sedan V-8 auto $1295
68 SATELLITE Wgn., V-8 $1795
68 BUICK Skylark, htp. $1695
67 MUSTANG Fast Back V-8 $2195
66 ACADIAN Sedan 6 $995

J. C. MOTORS Ltd. D-3246
837 YATES ST. 384-0921

69 MUSTANG CONVERTIBLE, V-8, 351 3-speed automatic, bucket seats, power steering, power brakes. This car is very impressive both inside and out. $3295. Call Danny at 385-2415 or drop in to Speedway Motors Ltd., 971 Yates at Vancouver, Dealer Licence number D-3141.

1972 DODGE CHALLENGER, good condition, 318 V-8, asking $2100 or offers. 642-5857.

1967 2-DOOR CORTINA, AUTOmatic, in excellent shape. $850. 652-1562.

RARE MODEL '64 PONTIAC Custom sport, 327 automatic. Best offer by Sunday. 386-9417.

68 AUSTIN 1100, 40 MPG, $800 478-3776.

1971 VW VAN, CAMPERIZED. $2800. 386-7362, 598-8705.

71 MACH I, MUST SELL THIS week. Offers at $3500. 479-6503.

150 CARS FOR SALE

peter pollen ford

FORD

SEE OUR SELECTION OF QUALITY USED CARS

73 PINTO Station wagon $2895
74 DATSUN "210" $2995
71 TOYOTA Corolla. Automatic $1895
66 COMET Sedan, 6 cyl. $ 895
70 PONTIAC Strato Chief $1795
74 MUSTANG II. Automatic $3795
72 RENAULT R-10, 4-door $1795
74 PINTO 3-door, 4-speed, sliding roof, radials $3295
75 DATSUN "610" station wagon $4495
74 DODGE Dart 2-door hardtop, V-8, bucket seats $4195

TRUCKS

71 GMC ¾ ton pickup $2595
74 FORD 1 ton parcel van $4995
75 DODGE "200" Club cab $5505
64 INTERNATIONAL Travelall $1295

PETER POLLEN FORD SALES LTD.
VICTORIA, B.C.
1060 Yates 384-1144
Dealer Licence Number: 3073

DOUBLE SAVINGS
DEALER
Low Prices
No Interest

72	MINI	$1441
70	CHEV	$1642
70	DODGE automatic	$1237
69	FIAT Convertible	$1060
68	CHEV htp. automatic	$ 990
68	CORONET auto. 6 cyl.	$ 810
67	REBEL automatic	$ 850
67	FALCON 6 cyl	$ 643
67	FORD automatic	$ 550
66	PLYMOUTH convertible	$ 910
66	CHEV	$ 860
66	FALCON	$ 224
65	OLDS	$ 744
65	DODGE	$ 647

PALM MOTORS LTD.
Instant
"NO-RED-TAPE"
Credit
2936 DOUGLAS AT BURNSIDE
D-1840 386-8385

1961 CHEV IMPALA, 86,000 miles, good condition. Must sell $300 or best offer. After 5:30, 595-1795.

1964 RAMBLER WAGON, AMERICAN 330 deluxe automatic, radio, excellent condition, best offer. 479-1834.

1968 ACADIAN, VERY GOOD condition, $1,200. 383-9298 or work, 384-9012.

1967 FORD WAGON 289 V-8, AUtomatic, radio, tested, immaculate condition, low mileage, best offer. 477-3860.

'41 INTERNATIONAL, IN RUNning condition. 388-6719.

MUST SELL, 69 CHEVY, EXcellent condition. Phone 382-9547.

1964 DODGE STATION WAGON, excellent condition. 383-8301.

151 SPORT, IMPORT CARS

'67 ROVER, 2000 TC, 4 SPEED, 5 new radials, new disc brakes, excellent inside and out, just tuned, $2,000 or offers. 386-9405.

69 FIAT SPYDER, 5 SPEED, EXcellent condition, new top, rebuilt rear end, 42,000 miles, $2,600.00 598-3029.

74 TRANS AM 455 AUTOMATIC, white with red interior, mags, low mileage immaculate. $5500. 384-7455.

'69 MG MIDGET, EXCELLENT condition. $1,600 or highest cash offer. Phone 642-3422 between 12 and 6 p.m.

'74 CORVETTE L82 4 SPEED, eight thousand dollars cash. Phone 334-2285. Low mileage, N. Bricker, Courtenay, B.C.

MUST SELL
1974 Super Beetle Sun Bug, under 8,000 miles, $3600 or best offer. 598-5997.

SUNBEAM ALPINE 1960—64 parts—hardtop, 5 wire wheels, windshield. 112-754-5619 after 6 p.m.

73 JAGUAR XJ-6, FULL POWER equipment, as new, $9,900.00. Appointment to see 477-0510, Sports Classic Cars, 2825 Bridge. D-1236.

72 TRIUMPH TR-6, 20,000 MILES, immaculate through out, $3,850.00. Appointment to see 477-0510, Sports Classic Cars, 2825 Bridge. D-1236.

1969 COOPER, LAST YEAR IMported in N.A. Engine rebuilt to S.S. spec. Never raced. Good condition. $1,800. 384-5608.

73 MG MIDGET, GOOD RUNning condition 19,000 miles, offers phone 385-0237 after 5.

1972 OPEL GT, 36,000 MILES. Radials, Mags, paint. $3900. Mike 382-0584.

1972 TR6, 33,000 MILES, GOOD condition, $3,600 or best offer. 382-0471.

1966 MGB IN MINT CONDITION. Phone 743-2709 after 5.

USED SPORTS CARS WANTED, any condition. 10-6, 382-9101.

151 SPORT, IMPORT CARS

1970 TRIUMPH SPITFIRE MARK III, 6,000 miles on full rebuilt, $1,500. 477-1624 after 5 p.m.

1963 TR3, BEAUTIFUL SOLID condition, $2,000. 656-4301.

1974 MGB, NICE CONDITION. 384-4232 9-5, after 5, 652-2203.

'73 LOTUS EUROPA TWIN CAM. Phone 592-1422.

154 TRUCKS and BUSES

ENSIGN
Dodge TRUCKS
AND RECREATION VEHICLE CENTRE

QUADRA AT CALEDONIA

QUALITY USED TRUCKS

75 DODGE
1 ton Cab and Chasis, V-8, 4-spd. trans., baby Duals.

75 DODGE
1 ton Cab and Chasis, V-8, auto. trans., power steering, radio, baby duals.

74 DODGE
Tradesman Vans, slant 6, auto., power steering. 3 to choose from.

74 DODGE
¾ Ton Pick-up, V-8, auto., power brakes, radio.

74 DODGE
¾ Ton Pick-up, V-8, 4 speed, power steering, power brakes.

68 KINSKILL 17-Ft. TRAILER
Fridge, stove, furnace, flush toilet.

WE BUY GOOD USED TRUCKS FOR CASH

SEE THE TRUCK SPECIALISTS AT

ENSIGN
DODGE TRUCK CENTRE
QUADRA at CALEDONIA
386-2411
Ask for Truck Sales
Dealer Licence Number D-3672

1974 DODGE ¾-TON CLUB CAB fully automatic, camper package, canopy, snow tires included. Excellent condition. Asking $47,000. 656-2314.

SACRIFICE
1973 GMC ¾ ton, 4x4, power brakes, automatic, warn hubs, low mileage, $4,900 or best offer. 382-3444.

½ TON FORD PICKUP AND canopy, 302 automatic, power brakes, studded snow tires. $1950. 122-743-5164.

1967 GMC MOVING VAN, 12' ENclosed metal box, radio, duals heavy duty overload springs, tons $2,400. 478-2824.

'67 GMC 4X4, CAMPERIZED panel, good shape, many extras. Recent engine work. $2800 or offers. 382-5682 between 5-7 p.m.

1973 DODGE ONE TON MAXI van, windows, tape deck, mags, 360 automatic, like new, $4000. 478-2902, 383-8252.

1954 DODGE ½-TON WITH ALUminum canopy and good running order. $450 firm. 383-9314, ask for Glen.

1966 CHEV 1 TON, $600; 20' wooden truck body, $25; 14' metal truck body, $150. 414 Craigflower Rd.

72 TOYOTA 4X4
Landcruiser wagon, low mileage, god condition, Warn hubs, many extras. 384-1698.

1964 FORD ECONOLINE VAN, needs work, $800 or best offer. 260 Tolcross Ave.

1973 TOYOTA PICKUP, SHORT box, radio, 4-spd., canopy, 47,000 miles. $2,400. 656-1800.

'75 FORD RANGER, XLT, ¾ ton, 390, power steering, power brakes, automatic. Phone 656-5180.

'74 FORD RANGER PICKUP, 390 V-8, automatic, power steering. $4,500. Phone Brian Dodd 658-5231.

1970 FORD ¾ TON, FULLY loaded, $3,195 or nearest offer 478-1808.

MUST SELL '74 CHEV ¾ TON V8 P.V. 2 gas tanks, positraction, low mileage, 2810 Dean Ave. 598-7694.

1951 CHEV. GOOD STRONG heavy racks, spare motor, $275. 478-3625.

74 G.M.C. JIMMY SIERRA, 4X4, getting married, must sell. $5500. 595-4383.

1969 FORD 8,000 DIESEL DUMP, 12 yards, 47,000 miles on new engine. Phone 479-1904.

67 KENWORTH: 335 CUMMINS — 5 and 4, 12-yard box, good rubber, 642-5881 after 6.

'65 GMC HALF TON, NEW motor, belted tires, good condition. 478-1573.

1970 GMC PICKUP, V-8 AUTOmatic, p.s., p.b. Phone after 5 p.m. 652-3624.

1970 FORD ¾ TON FOR SALE. 478-7364 after 6 p.m.

1954 INTERNATIONAL PICKUP $375. 479-1147.

1969 GMC TRUCK $2000 OR closest offer. 656-5886 after 6 p.m.

$875. '66 MERC. PICKUP, 6 CYLinder standard. 479-9149.

'75 DODGE VAN, FINISHED INterior, 7,800 miles. 385-0438.

1971 FORD PICKUP, CANOPY. $2500. 112-748-1239 Duncan.

'69 FORD ½-TON, V-8, 4-SPEED, $1,800, 595-4344, after 6.

1973 K5 BLAZER, AUTOMATIC loaded, $4,900. 478-4260.

154 TRUCKS and BUSES

You Can Expect A Great Deal From . . .

Cornell
CHEV/OLDS
Cadillac
CHEVROLET TRUCKS
Sales/Service 385-5777

OPEN 'TIL 9 P.M.

BRAND NEW 1975 CHEVY TRUCKS

STOCK NO. 513-1021
75 CHEV. ¾-ton Van, automatic stablizer bar, Westcoast mirrors, heavy duty springs, under-seal. Rear door glass.
OUT PRICE $4749

STOCK NO. 512-1000
75 CHEV. BLAZER V-8. Automatic, Rear seat, under-seal, locking differential, Cheyenne Package.
OUT PRICE $6785

STOCK NO. 512-990
75 CHEV. ½-ton PICKUP. V-8 Automatic. P.S., P.B., Step Bumper, Radio Heavy Duty springs underseal. Scottsdale package. Reg. retail $5930.
OUT PRICE $5277

USED
"Your Reasonable Offer Accepted"
ALL TRUCKS TESTED

74 WILLIS 4x4, ¾ V8, auto, P.S., P.B., radio $6195
71 DATSUN P.U. and Camper Top, 4 spd., radio $2195
75 BRONCO V8, auto., P.S., P.B., radio, Mags. $7495
74 CITATION Motor Home, 350 V8, auto., P.S., P.B., radio, fridge, furnace, holding tanks, etc., etc. $11,400
74 GMC Jimmy 350, V8, auto., P.S., P.B., radio, 4-wheel drive $5295
72 DODGE ½ ton P.U. V8, auto., radio $2995
74 CHEV Super Cheyenne ¾ ton Pickup, V8, auto., P.S., P.B., radio, twin tanks $5395
73 FORD Ranchero V8, auto., P.S., P.B., radio $3295

ALL TRUCKS WINTERIZED

CORNELL
CHEV-OLDS LTD.
3050 Dougas—385-5777
Deaer Licence D-3162

1973 CHEV 4X4, $4295; 1974 JEEP, auto., 4x4, $5495; 1967 Chev with camper, $2600; 1964 Chev, 3 ton with hoist, $2395.

VICTORIA 4-WHEEL DRIVE
597 Hillside at Rock Bay D-2295

74 FORD F100 CUSTOM, POWER steering, power brakes, 360, automatic, 17,000 miles. Nice shape, $3,995 or best offer. Phone 382-5270 before 11 a.m. or after 7:30 p.m.

1971 FORD ½-TON, MAG wheels, 3-speed Hurst stick, headers, Holley 4-barrel, metallic green paint, 478-1667 after 6 weekdays.

1966 INTERNATIONAL V220 TANdum tractor, 549 engine, 5 and trans, good condition throughout $4,000. 479-6853 and 479-5297.

1973 HALF-TON FORD TRUCK, heavy duty rear end, standard transmission and more, $3,600 or best offer. 477-8952 after 5.

72 DODGE B-200 VAN 318, AUtomatic, low mileage, panelled, excellent condition. Asking $3,500. 477-8434 after 6:30 p.m.

63 CHEV ONE-TON FLAT DECK, 283 motor, power take off, baby duals, power brakes, four speed, 592-9404 $1,350.

'68 GMC ¾-TON PANEL, 8 PLY tires, airshocks, 4-speed standard. Offers on $1500 or trade for 1 ton. 2523 Cedar Hill Rd. Phone 382-6213.

1970 FORD EXPLORER, ¾-TON, 4-speed, in excellent condition, new tires and paint. 42,000 miles. 360 V-8. $2,800. 477-9884, 478-2624.

1958 COMMER CAMPER, STEPvan, stove, fridge, sink, water tank, good condition, $1,200 or best offer. 478-0116.

1949 FARGO ½-TON, NEW RUBber, new paint, 27,000 on factory rebuild, $595; also 1971 Ford ½-ton Custom, $1,895 or offers. 642-5865.

1971 CHEV ½-TON, V8 AUTOmatic, new motor and trans., big tires, $2500 or offers and trades. View 860 Cunningham.

'67 BLUE INTERNATIONAL type Van, customied interior 6 cylinder automatic, first $1,275 takes. 477-3626.

'67 FARGO, ½ TON, V-8, AUTOmatic, 318 engine, 28" custom canopy, extras. $1,395, 385-9823.

'71 DODGE SPORTSMAN VAN, automatic, slant 6, excellent condition. $3,200. 479-5380.

1950 DODGE 1-TON, BABY duals and flat deck, best offer. 384-1361 after 5.

1961 INTERNATIONAL TANDEM van, INT, 489 motor, new brake linings. 658-8013.

1971 FORD ¾-TON, 360, 4-SPEED, radio, spare tank, tested, $2,600. 595-0542.

'69 FORD ECONOLINE 200, INSUlated panelled, many extras, excellent condition, $1,700, 386-8063.

'65 DODGE HALF-TON, 318 STANdard, tested, $1,175 or offers. 652-2861 after 5.

1971 CUSTOM FORD 4-WHEEL dr., many extras, $4,500. 385-4840, 384-9306.

LEAVING TOWN, MUST SELL deluxe camper for import pickup 384-3986 or 479-2803.

1954 FARGO, FLATDECK, $50. 656-5062.

154 TRUCKS and BUSES

JEEP CITY
VICTORIA'S NEW 4 WHEEL DRIVE CENTRE
HERE NOW! NEW '76 JEEPS

CJ 7 HARD TOP
CJ 7 SOFT TOP
CJ 5s
CHEROKEES
ALL NEW! CHEROKEE CHIEF
WAGONEERS

Reg Midgley's
JEEP CITY
3342 OAK ST.
Near Town and Country Shopping Centre
386-7571 Dlr. Lic. D-4530

B. MADSEN
MOTORS LTD.

74 FORD ¾ ton SUPER VAN, V-8, auto., dark blue exterior with matching interior.
74 DODGE 1 ton Kary-Van, V-8 Auto., p.s., 10' Cargobox, rollup rear door, new paint. This ideal delivery unit is in top condition.
74 FORD ¾ ton pickup, V-8, Auto., p.s., p.b., West coast mirrors. Ideal truck for a camper.
74 GMC ½ ton Pickup, 292 6 cyl. 4 spd., an economical pickup for the sportsman.
73 GMC 1 ton C + C on duals. 350 V-8, 4 spd., p.s., p.b., dual gas tanks. Cleaner unit would be hard to find.
70 GMC ½ ton pickup, 202 6 cyl., 4 spd. trans., Ideal 2nd vehicle.
67 Dodge, 1 ton moving van on duals. Economical 6 cyl. 4 spd., 10' enclosed box with canvas back. Ideal for city delivery.

ALL ABOVE VEHICLES ARE GOV'T TESTED

2691 SOOKE RD. 478-5011
D.L. 1668

Used Trucks
65 1700 air brake tractor, V-8, 5 and 2, 5th wheel. $2495
67 CHEV with 16 ft. aluminum van, V-8, 4 and $2495
67 F-1800 tandem dump new V-392, 5 and 4, P S., hydraulic brakes $6495
69 FARGO Pickup V-318, A.T., canopy $1995
69 PANEL V-304, A.T., 4 dr., $1895
60 TRAVELALL V-304, 4-spd., radio $2250
70 PONTIAC LeMans 2-dr. Ht. 350 V-8, A.T., P.S., P.B., radio $1995
72 SCOUT 4x4, V-345, A.T., P.S., P.B., bucket seats, winch $4295.
72 (2) FARGO ¾ ton pickups, V-360, A.T., P S., P.B. Each $3295
70 (2) FARGO pickups, V-318, A.T., Each $2195

LEN BARKLEY INTERNATIONAL LTD.
New and Used Trucks
517 Herald St. D-3174
388-5508

'73 TOYOTA LAND CRUISER, 4X4 excellent running condition. Large tripper tires, body and interior in exceptional condition. $4795. Call Eddy at 385-2415 or drop in to Speedway Motors Ltd., 971 Yates at Vancouver, Dealer Licence number D-3141.

76 CHEV ¾ S CUST. 4X4 V8, 4 spd. PS-PB, R, many more Acc. 1000 miles. 75 GMC ½, 6 cyl. 3 spd radio, canopy, 4000 mi. 73 Ford F600, 3 ton V8, 5 spd. 16' flat deck. 69 GMC, QXW, V8, 4 spd. radio. Munro's Motor. D3935. 748-8760.

74 G.M.C. JIMMY 4X4, THIS unit is mint, must be seen $5295. Call Dennis at 385-2415 or drop in to Speedway Motors Ltd., 971 Yates at Vancouver, Dealer Licence number D-3141.

1974 TOYOTA LANDCRUISER many extras, tires, wheels, two tops (soft top and hard top), AM FM cassette stereo, flared sides. This 4 by 4 is really in perfec shape. $6000. 479-1204.

1972 FORD ECONOLINE, CAMperized, heavy duty suspension, trailer hitch, 41,000 miles, $3400. Call 479-8205 between 9-5 p.m. Sean.

1972 DODGE VAN-CAMPERIZED. 479-5642.

1969 4-DOOR 4-SPEED CORTINA 43,000, good condition, 658-1097.

'68 ¾-TON FORD CAMPER SPEcial, $1,250 592-6833.

1974 FORD F100, NEW SHAPE, 20,000 miles, offers. 384-8470.

158 TIRES

SNOW TIRES
We have all Sizes in 4 ply, Belted, and Radials in STOCK NOW!!
at
D & D TIRE
1620 Blanshard
382-7283

1 PAIR SNOW TIRES, A-78X13 steel belted on Vega rims. Like New. 478-9760.

2 G78X15 BELETED UNIROYAL snow tires, used for 1 month. 656-5109.

2 15" KEYSTONE MAGS FOR Ford, $20 each. 2 13" ET mags, $20 each. 658-5784.

TWO 560X13 SNOW TIRES ON wheels. Classic or early Cortina. $40 pair. 656-1046.

FOR SALE 2 STUDDED SNOW tires on rims, like new. Size HF78-15. Phone 386-3630.

TWO 650-16 TRUCK TIRES AND rims. Sell separate or as unit. $45. 386-6568.

TWO 13" STUDDED WINTER RAdial tires, excellent condition, $75 478-6983 after 5:30

SNOW TIRES 8.25X15, F78X14, 6.50x13, rims. Offers. 477-0695.

FOUR 650X13 SMOOTH TIRES, $45 total. 652-1562.

4 15" FORD MAG WHEELS AND tires. Offers, 642-4155.

160 PARTS, ACCESORIES

WANT OFFENHAUSER DUAL quad for Chevy small block. 388-6082.

TURBO-HYDRAMATIC 400, 2 nickel steel 14" Chev rims, 2 GR 70's — 14 radial tires. 386-9097.

'58 FORD, GOOD AUTOMATIC, glass, suspension. 658-1103.

'62 VW, CHEAP, AS IS, REBUILT motor. After 3 p.m. 383-9340.

FORD POSITRAC REAR END. $50. 478-3623.

WINTER ROOF FOR SUNBEAM Alpine, series 4, 595-1959.

WANTED: TRUCK CHAIN, 16". Phone 479-1072.

'67 CHEV 302 MOTOR, $700 OR best offer. 656-5160.

1600 VW MOTOR, REBUILT, $250; plus other parts. 595-0273.

WANTED: BODY PARTS FOR 1964 Pontiac wagon. 383-2475.

RADIO-TELEPHONE, 1-YEAR old, offers, 658-5359.

BACK SEATS FOR 1969 VOLKSwagen van, $15. 477-6751 after 4.

1929 PLYMOUTH ENGINE, 383-0011 or 386-1666.

MGA, PARTS.
652-1887.

1 SET OF 5 Z28 STEEL WHEELS. 7"x15". 656-5767 anytime.

160 PARTS, ACCESORIES

VW ENGINES
rebuilt with one-year, 12,000 mile guarantee from $375.
valve grinds, most engines, $185, parts and labour.

VW PARTS
Check our prices
Northwest German Auto Ltd.
628 Alpha Street
383-4021

OPEN NOW
Come and see Victoria's largest stock of Hi-performance auto accessories and parts.
Mon.-Fri. 9-9, Sat. til 5
D. G. AUTO
3244 Douglas 382-4012

STREET RODDERS
Be a part of Vancouver Islands only Street Rod Association. A general meeting will be held. Wednesday Nov. 12th, 8 p.m. at the Ingraham Hotel on Douglas St. 478-1059...

PARKDALE MOTORS
FIAT Parts — Accessories and Service
386-2277
FIAT — SAAB

RADIATOR REPAIRS, FAST TOP quality repairs at Maurice's Auto Body, 427 Beta St., phone 386-3381 Located behind the Burnside Pay and Save Gas Station.

DUNCAN AUTO SALVAGE
Everything in auto parts, old and new, scrap cars hauled from anywhere. 748-3932.

TWO 14X7 CHEV. CHROME REverse with two brand new G60x14 GT qualifier attached. $120. Phone Steve 383-4290.

USED VW PARTS
From Beetles to Bus, call us.
B.C. AUTO WRECKING
652-1181

283 CU. IN. ENGINE, COMplete, clearanced and balanced for racing. Best offer. 595-6661 or 595-6898.

CHEVY 4-SPEED TRANSMISsion, 3—ten-ton jacks, 5-studs 16" Chevy rims, Volkswagen rims. 595-1651, 1466 Denman St.

VOLKSWAGEN 1200 CC 40 horsepower motor, reconditioned 2,500 miles ago. 656-3625.

1965 MG MIDGET COMPLETE, new engine, body needs assembly and work. $350. 478-5990.

TWO CHEV 15-INCH 6-BOLT brushed aluminum mags. L-60 series. $125. Call 478-0656.

ENGINE REBUILDING
602 ESQUIMALT 383-2734, 383-1905. Call anytime.

NEED SET OF PISTONS FOR A 194 Chevy 6 cylinder. Phone 656-1493 after 6.

DODGE 340 SHORT BLOCK, 4 Keystone Ford mags. After 5. 382-2028.

WANTED 48-53 CHEV TRUCK 3-speed transmission parts. 385-6933.

SALE. WORKING 2-SPEED auto. From 57 Chev. Offers. Must go. 595-3285.

FOUR 15" SPLIT RIMS FOR ½-ton truck, tubes included. $140. 479-2511.

NEED WORKSHOP MANUAL and standard transmission for 1959 Dodge Panel. 652-5872 after 5 p.m.

FOR THE HARD TO FIND CAR, hard to find gaskets. 656-5160, Frank.

2 73 MAVERICK WHEELS, $10.00 each. 382-5578. Trailer hitch for VW.

289, 302 WIENDE HIGHRISE manifold, holey 4-barrel, 383-1991 after 5.

'55 CHEVY DELIVERY SEDAN, 283, 3 speed, $200, as is, or for parts, 28 Lotus, Sat., Sun.

TAKE A LOOK AT SOME GOOD repossessed cars. 382-3567.

TR PARTS FOR SALE.
383-2392.

162 AUTO REPAIRS, SERVICE and TOWING

OUR SPECIALTY
FOREIGN CAR REPAIRS
All makes including Renault, Citreon, Peugeot, all sports and performance cars. For a free estimate phone
PIERRE PERRERA
(formerly European Car Centre)
at HONDA CAR CENTRE
909 Yates St. Phone 386-6707

EXPERIENCED MECHANIC will repair your Volvo, Datsun, Toyota or English car, reasonably. 656-2662.

METRIC SHOP
European car repairs specializing B.M.W., Mercedes V.W. Call Peter 384-8094.

DUNCAN AUTO SALVAGE, scrap cars hauled from anywhere. 748-3932, 388-4915.

SCRAP CARS HAULED.
478-9571.

BRITISH CAR REPAIRS REAsonable price. Phone 477-5884.

164 AUTO BODY WORK AND PAINTING

WE CAN PAINT YOUR CAR
$89.95
385-6433 Evenings 479-9217
Miracle Auto Painting

BODY WORK
Quality repairs for $12 per hour. Prompt service. Phone for free estimate. 592-9289.

EUROPEAN QUALITY AT REAsonable rates, free estimates. A.P 477-0567.

166 CARS and TRUCKS WANTED

$$WE BUY$$
—CARS
—TRUCKS
—MOTOR HOMES
—MOTORCYCLES
We Trade Down
FAST CASH
DePape Motors Ltd.
760 Johnson 384-8035

PLIMLEY
1010 Yates Street 382-9121
Good used cars wanted for cash.

CASH
We will buy your car for cash. G.C.M. Motors Ltd., 780 Goldstream Ave., 478-3242. D-7:97.

OK KORRAL CAR SALES
Used Sports Cars wanted. Any condition. 10-6, 382-9101.

VICTORIA AUTO BROKERS
386-7707 1805 Blanshard 382-1921
TOP DOLLAR FOR YOUR CAR

WANTED: 6-CYLINDER VALiant car between 1966 and '72. Please phone 382-4330.

WANTED: VAN (FORD, DODGE, or GMC). Econoline type, 1969 or later. 479-3862.

WANTED: DEAD OR ALIVE: mini van or wagon, also 1275 motor. 478-7020.

WANTED — LOW - MILEAGE economy car, up to $1,500. 479-8909.

WANTED: 1970-71 DATSUN 4-door station wagon. 477-1933.

168 CAMPERS, TRAILERS and MOTOR HOMES

DOGWOOD TRAILER SALES

CAMPERS
NEW 8' RANDELL, T.W. frig., furnace $2635
USED 9½' RANDELL (1975), T.W., frig., furnace, oven, toilet $3100
USED 8' RANDELL (1975), T.W., frig., furnace $2330
1971 SECURITY CAMPERETTE $750

TRAILERS
NEW 24' RANDELL 5th Wheel $7375
USED 24' (1974) RANDELL 5th Wheel $6500
USED 27' (1973) CUSTOM Coach $5775
USED 15' (1974) RANDELL, furnace, toilet $1900
USED 15' (1975) RANDELL, T.W., frig., furnace, toilet $3090

478-6841 D.L. 1789
2630 Deville Rd.
Highway 1 at Millstream Rd.

1975 PROWLER TRAILER ON permanent sight close to town. 479-2190.

168 CAMPERS, TRAILERS and MOTOR HOMES

S. J. PEDEN
LTD.
VANGUARD

PRE-INVENTORY CLEARANCE
—ALL REMAINING '75 Campers, trailers, motorhomes. PRICED TO CLEAR—

SPECIAL OFFER
Order a new 1976 VANGUARD Camper NOW for delivery later and pay the 1975 PRICE FOR IT!
EXAMPLE:
—1976 9½ ft. camper $3,550.
—1975 9½ ft. camper $3,135
SAVE $370
HURRY! This offer good on 5 models while stocks last!

TRADE-IN CLEARANCE
STARCRAFT Ht. tent trailer $1,495
8' ARISTCRAT, loaded $2,195
13' VANGUARD c-w heater $2,195
'74 14' VANGUARD, loaded $2,795
8' GALAXIE $1,395
9½ KIT $1,700
17½' TRAVELAIRE loaded $2,150
8' MAJORWAY $ 900
'73 OKANAGAN Import $1,400
'71 DODGE 1 Ton c-w Scamper 11 ft. Loaded $8,400
'75 21 ft. VANGUARD Motorhome $11,499
'73 21 ft. VANGUARD Motorhome $10,499

PARTS AND ACCESSORIES
If you're building a camper, trailer, or boat, or converting a van or just modifying what you have, be sure to see our large assortment of SINKS, FRIDGES, ICE BOXES, ROOF VENTS, WINDOWS, SPRUCE FRAMING, PANELLING, TOILETS, LIGHT FIXTURES, HEATERS, WATER TANKS, TABLE LEGS, and man more other useful items.

RENTALS—VAN TOPS
PARTS AND ACCESSORIES

S. J. PEDEN
LTD.
2855 Quesnel St.
386-3464
DLR. D-1040

DOMINION MOTORS
1976-35 FT.
LAYTON TRAILER
Twin beds, beautifully appointtd bathroom, 30,000 BTU furnace. Large fridge, very comfortable. Ideal for a construction worker on the move.
ONLY $8,295

ALSO IN STOCK
30 FT. and 35 FT.
LAYTON'S with TILTOUTS
PARTS, ACCESSORIES! REPAIRS
HOURS OPEN
MON. to SAT. 8 A.M.-5 P.M.
We specialize in I.C.B.C. Autoplan Campers and Trailers
1703 BLANSHARD ST.
(across from Hudson's Bay parking Lot) Victoria, B.C. 385-5012
Dealer Licence Number D-5536

FENNELL'S
Parts—Propane—Repairs
10 colours of Profiled Aluminum SPORTSMAN and THUNDERBIRD CANOPIES

SPECIALS
Roof coating, gal. $5.95
Anti freeze for water system, gal. $6.75
Sani Potti $89.00
2 only 28" deluxe sportsman canopies $495.00
New fibreglass canopy line coming soon.
Mini Motor Home For Rent
TRAILER SUPPLIES
6459 Pat Bay Hwy. 652-2511
OPEN 7 DAYS A WEEK

RENT
A Motor Home
Book now for your holiday from "Comfort Motor Holiday" phone 477-0752 or 658-8746.

OKANAGAN
Campers—Trailers—Canopies
REPAIRS
Parts—Van Accessories
Storage—Consignment Sales
Phone 384-0213 Anytime
LOGAN'S RV SERVICE CENTRE
650 Burnside Rd. E. near Douglas

1960 VW CAMPERIZED, TESTED, runs well, $725. 385-1716. Bill Carters Cars Ltd., 2538 Government St... D-4701.

1969 — 30' HOLIDAY RAMBLER, excellent condition, call or drop in Gordon's Mobile Sales Ltd., Ladysmith. 245-3946. D-26064.

1973 TRAVELAIRE TRAVEL trailer, 27 ft., mint condition, many extras. $5,500. 748-2958 after 6 p.m.

AVAILABLE NOW
Caveman Special canopies, variet of colours. 652-3321.

'75 VW WESTPHALIA, LOW mileage, best offer, 384-8388 evenings.

UNICORN CANOPY FOR SHORTbox foreign truck, 4098 Tuxedor Dr.

8' CAB OVER CAMPER, FULLY equipped including jacks, $1,300. 386-6568.

NEW FLEURY MOTOR HOME arrived, all-steel frame. 25' Itasca Jackson's, 974 Goldstream. DL-1014.

BOAT LOADERS FOR CAMPERS, trailers, mini homes, installed. 468-3796 or 478-2754.

LEAVING TOWN, MUST SELL deluxe camper for import pickup, 384-3086 or 479-2803.

CUSTOM UTILITY AND BOAT trailers. Custom hitches. General Welding Repairs. Call 382-1874

1975 8'9" SECURITY CAMPER with all the options, used very little. Asking $3,000. Phone 595-8679.

1971 VW CAMPER VAN, EXcellent running order. Inquire 652-3176.

1964 15-FT. CAMPING TRAILER Good condition. $1200. 385-2373.

SMALL TRAVEL TRAILER, 14' stove, $550. 478-3625.

'68 VANGUARD OVERHEAD camper, 8'3", 656-5180.

15' TRAVEL TRAILER, EXcellent condition, sleeps 6. 478-5829.

1973 WINNEBAGO 18 FT. MOTOR home, 20,000 miles. $9800. 592-2866.

168 CAMPERS, TRAILERS and MOTOR HOMES

VICTORIA R.V. CENTRE
1080 GOLDSTREAM
478-8377
Up-Island Customers
Call Zenith 2438
DL 26205

END-YEAR CLEARANCE
on all '75 models in stock
BE THE FIRST TO

BEAT INFLATION

THIS IS NOT A MISPRINT

DOES YOUR RV NEED SERVICING? IF SO TRY THIS ON FOR BEATING INFLATION

50% DISCOUNT ON LABOUR

Have your camper, trailer, motorhome or what have you in a recreational vehicle completely serviced at a savings never before offered.

Fridges, furnaces, stoves completely overhauled at a price that you CAN afford.

DON'T MISS THIS ONCE IN A LIFETIME OFFER, YOU MIGHT NEVER SEE IT AGAIN.

Call our service manager:
DICK SMITH
for further information,
478-8377

AND THE SALE GOES ON.
10% DISCOUNT ON ALL PARTS, ACCESSORIES AND PROPANE.

Come in and browse around our large open showroom. Fridges, stoves, air conditioners, awnings, windows vents lights hitches etc etc, etc.
WE HAVE A FULL LINE OF PARTS AND ACCESSORIES FOR MOST MAKES AND MODELS. EVERYTHING INDIVIDUALLY PRICED FOR YOUR EASY SHOPPING PLEASURE.

If we don't have it, you don't need it

Call our parts manager:
DON PIERCE
FOR FURTHER INFORMATION: 478-8377

See Our Big Selection Of Good Used
MOTOR HOMES
TRAILERS
CAMPERS — TENT TRAILERS

VICTORIA R.V. CENTRE
OPEN 7 DAYS A WEEK
We Service What We Sell

IMPALA CAMPING WORLD

Think Spring '76
With 1975
CLEARANCE PRICES
Now!
Propane—Accessories—Service
OPEN 6 DAYS A WEEK
CLOSED MONDAYS
10077 Galaran Rd
on Pat Bay Hwy. Sidney
D.L. 3918
656-5504

RENT
22 FT. MINI-MOTORHOME
Fully self-contained including air conditioning. $200 per week plus 5c a mile. For further information call BILL CARTER CARS and Rentals 385-1716.

Mini-Motorhome
1975 22 ft. BENDIX CENTURIAN on DODGE Sportsman Chassis, power steering, power brakes. Come in and see this beautiful, fully equipped unit. Realistically priced at $13,750. BILL CARTER CARS Ltd., 2538 Government, 385-1716.

JEEP CITY
Exclusive BENDIX Motorhome Dealer.
3342 Oak St. 386-7571
Dealer Lic. D-4530

27' TRAVEL TRAILER, TRAVElaire, fully self-contained, extra large fridge, canopy, storm windows, eye level oven, separate bedrooms with twin beds, as new, 477-1054.

21 FT. 1973 CHINOOK MOTOR Home. Deluxe model, only 6500 miles. Save over $6,000, priced at $13,500. Trades considered. 478-2680

24 FT. 1974 WINNEBAGO MOTOR Home, top of the line model. Fully equipped, cost over $24,000, only 3600 miles, asking $17,000. Trades considered. 478-2680.

1971 — 30' SILVER STREAK CONtinental, immaculate condition. Must be seen, every option, Gordon's Mobile Sales Ltd., Ladysmith, 245-3946, D-26064.

WANTED: '73 OR NEWER VAN conversion, must be complete with toilet, 2 beds and fridge, etc. 592-7029.

DUE TO ILLNESS MUST SELL 1975 18' Prowler, self contained, stove, fridge, oven, Sleeps 6. Used only once. 478-1390

1966 15' ARISTOCRAT LOWLINER trailer for sale, very good condition. $1,600. 478-5709.

1975 DELUXE CAMPERETTE, propane fridge, stove, sink, etc. $1,000. 382-3444.

12' ALOHA, SLEEPS 5, NEW tires. $695. 384-0909.

168 CAMPERS, TRAILERS and MOTOR HOMES

Coastline's NEW TEMPORARY Location At
OLD ISLAND HWY. 1-A. Next to Bob's Burgers or Phone 479-8348 evenings.
OPEN
1 p.m. to 5 p.m. Weekdays and Sat. Sorry for inconveniece!

1963 SCOTIA TRAVEL TRAILER, very good condition. 598-4027.

169 MOBILE HOMES AND PARKS

Happy Valley HOMES LTD.
Dealer's No. D-26010
2681 SOOKE ROAD
VICTORIA

Are you paying over $200 per month rent? You could be using that rent money to build equity in your home. New O.A.H. plan makes it all possible. Phone us today for full particulars.

478-8303
Open for your convenience 7 days a week

TRIANGLE HOMES LTD.

Bendix Home Systems Ltd.
Pyramid
Manco Home Systems Ltd.
2435 Trans. Can. Hwy.
478-1774 D.L. 25171
Mon. - Fri. 9 - 6 p.m.
Evenings by appointment
Sat. 9 - 5. Closed Sundays

BOB'S
MOBILE HOMES LTD.
25 Crease 386-3623
DL 1911
MOBILE HOMES
TRAVEL TRAILERS
Single and Double Wide Mobile Homes set up in exclusive location. Occupancy, as you desire
FOR THE STARTER HOME
8'x31' or 8'x35' with tipouts — $8995, $9,195
386-3623 382-5647

EXCELLENT MOBILE HOME PARK
In Duncan area. 25 pads plus modern 3 bedrm. home. Situated on a 3 acre lot. Property has terrific future development prospects. Park showing good return to present owner. Asking price is $170,000. Financing available.
Jack Greenwood
386-2911 384-5228
Homefinders, Wall and Redekop

OPEN HOUSE
12 HOMES on Display
HIDDEN VALLEY PARK
Some Available For IMMEDIATE OCCUPANCY!
All Landscaped and Skirted
2500 Florence Lake Rd.
(Trans Canada Hwy and Brock Ave.)
PHONE 478-6434
Sat. and Sun. 1:00-4:30

GOLDSTREAM MOBILE HOMES LTD.
PARAMOUNT PREMIER
MONARCH AND PARKWOOD
Modern park space available with all purchases
2994 Jacklin
478-1751 478-8391
Dealer Licence No. MCD 26091
OPEN 10 5:30

LIKE NEW!
Except the price — all this for only $14,900. Adult park space, ocean view, fridge, stove, carpet, drapes, sundeck, flower boxes, metal shed, even 100 plus gallons of oil. This NEONEX 12'x60' won't last long at this price. Phone 478-8305. Happy Valley Homes, D.L. 26010.

FOR SALE 12X60 FURNISHED 2 bedroom Safeway, Splendid condition, 8x36 sectional assembled patio and spare room for storage including space heater and deep freeze. Price $8,800 cash. 537-2320 or 745-3539.

BRAND NEW DOUBLE WIDE Mobile home with large living room, 3 bedrooms, 1½ bathrooms, fully furnished plus deluxe washer and dryer. Wall-to-wall and cushion floors. Spanish decor. An excellent buy at $32,000. M.L.S. 955.

IN ATTRACTIVE PARK
12'x65', 2 bedroom and den, 1½ bathrooms, upright fridge and freezer, 7'x40' cabana. Washer and dryer, antique fireplace and metal storage shed. Phone 478-1535.

12x60 LEADER 2-BEDROOM, AS new, fully furnished, inc. washer and dryer. Must sell. Was $15,950. Save $2,000 — Now $13,950. CEDAR CREEK PARK. Adults only. 386-3623, 382-5647.

RENT-A-CAMPER
19' Sun camper mini motor homes from $131.25 per week. 383-2024, 3233 Douglas St.

1975 PROWLER TRAILER ON permanent site close to town, 479-2190.

1974 12X64 TWO-BEDROOM amplighter. Appliances and extras. 478-4268.

IN GOOD CONDITION, 2-BEDroom mobile home 10x35, $4,500. 743-5829.

1974 EMBASSY 2 BEDROOM, APpliances, skirted and landscaped 478-7173

SPACE AVAILABE IN SOOKE Area. Will take up to 8 or 10 wide. 642-3287, 1959 Kaltasin Rd.

1966 ECONOLINE CAMPER, PROpane stove, sink, water pump, ice box, toilet. Offers 598-7851.

169 MOBILE HOMES AND PARKS

Robinhood
SALES AND SERVICE

IF YOUR RENT HAS INCREASED, CONSIDER THIS—

A PURCHASE PLAN THAT COULD BE LESS PER MONTH THAN YOUR PRESENT RENT.

THE Following Exclusive listings are all set up ready to move into, within 25 miles D.T. Victoria.

12x68 Chancellor, 2-BR, contemporary living in Sooke. Fully furnished with washer and dryer. Porches, fence. $17,500. L-2205.

12x56 2-Br. furnished, fireplace, dryer, all for only $10,500. 30 minutes from Victoria. L-2204.

1973 12x56 Cambridge, 2 BR, furnished. Washer, dryer. Located at Spectacle Lake. A good bargain $15,500. L-2159.

12x60 3 BR El Monte, beautifully done up inside and out, must be seen, a real bargain at $15,900. L-2056.

60' 2-BR. Safeway with tip out, a beautiful home with many extras. Deluxe furniture and a view of the water. $19,900. L-2135.

68' Safeway 3 BR., 768 sq. ft. lots of improvements. Landscaped lot in family court. L-2054.

64' Moduline 3 BR. with fireplace. Beautifully landscaped lot in Mill Bay area. Exec. buy. Reduced to $15,900. L-2056.

12x60 Leader, 3 BR., landscaped, located in Langford. Reduced to $16,900. L-2228.

12x56 Duchess 2 BR., clean, furnished; can be seen at our lot. $13,900. Location to suit. L-2132.

52' 2-BR. Britanny. Deluxe unit in Colwood area. L-2078.

ALL financing arranged with your down payment as low as $100 on approved credit.

SPACES AVAILABLE FOR NEW HOMES PURCHASED
FRANCHISE DEALER FOR BRITANNY—HOMCO—MANCO
2714 SOOKE RD.
Call Today
478-9912
478-9517, 478-9518
D.L. 3091

WAGON TRAIN HOMES LTD
PREWINTER STOCK CLEARANCE
LOWEST PRICES On Vancouver Island
UP TO
20% OFF
On Some Models
Buy now and SAVE
$3,000 to $5,000
2524 Douglas 386-3291
974 Goldstream Ave.
478-7333
MDA 26186 MCD 26003

! SAVE !
Pre-Winter Sale! ! Take possession of new home on the sales lot and save $3,000 on singles, $5,000 on doubles. You haul, you park and block — you save!! Lowest prices on Vancouver Island. Phone for specific details 2524 Douglas, 386-3291, 974 Goldstream, 478-7333, Victoria, B.C. D-26003.

CASSIDY HOME PARK, 1972 12x68 Premier mobile home in adult section of park. Set up and ready to move into. $16,500 with large 9½ morigage available Phone Victoria, 383-1369.

10X52' FULLY FURNISHED Glendale, 2 bedrooms, front kitchen, porch and enclosed shed, set in beautiful Shirlmae Park, Langford. $8750. 478-3329 or 478-3229.

1963 DOUBLE WIDE BUDGR EXpando 40x15' deluxe model, large living room and dining room, 1 bedroom, shed, etc. $10,000 or best offer. 478-7739.

12X64 COUNTRY ESTATE WITH addition, excellent condition. Waterfront adult park. Offers 642-3745.

RENT-A-CAMPER
19' Sun Kamper mini motor homes from $131.25 per week. 383-2024, 3233 Douglas St.

8' CAMPERETTE FOR SALE, well insulated. $550.00. 656-4773.

FOR RENT WINNEBAGO MOTOR home winter rates. 477-2704.

10X45', 2 BEDROOM, SET UP IN park. $9,500. 478-9844.

181 TOURIST ACCOMMODATION

MAUI HAWAII
Completely furnished one bedroom apartment, beach front. Special rates available. Adults only. Apply owner 382-8977.

190 ROOM AND BOARD

LADY PENSIONER OFFERED comfortable home with board to another lady pensioner. Non smoker $60 per month. Preferably someone who likes animals, 384-7370.

ROOM AND BOARD IN PRIVATE home, close to downtown, available immediately, 595-1071.

OAK BAY GUEST HOUSE
1052 Newport Ave. Located amid beautiful garden, near bus stop golf course, marina and post office. Single room with privat bath. 598-3812, 598-4330, 10 a.m.-6 p.m.

AVAILABLE, IMMEDIATELY, share room with Christian young man. 384-5334.

ROOM AND BOARD. EXcellent meals. 595-5411.

193 ROOMS TO RENT

SLEEPING ROOMS, INCLUDING kitchen use. Mature adults, nondrinkers. Phone after 3 p.m. 382-0561.

WORKING GIRL TO SHARE lower duplex with same. Available immediately. $95. Between 4-6:30. 598-6397.

PERSON NEEDED TO SHARE two-bedroom furnished house near downtown. Phone 382-6096 after 4 p.m.

ROOMS FOR RENT, $85 PER month each, plus utilities, in a 3-bedroom house. Phone 384-9682 after 6.

FURNISHED ROOM, QUIET kitchen facilities, dinner arranged. 315 Vancouver St.

JAMES BAY INN
Reasonable weekly, monthly, rates. 270 Government St. 384-7151.

ROOM FOR RENT FOR WORKing man, share kitchen and living area. $80. 383-9418.

FURNISHED ROOMS, KITCHEN facilities, $35 weekly, men only. 384-0687

SLEEPING ROOM, LAUNDRY $70. 536 Cecelia St. 385-1200.

197 HOUSEKEEPING TO RENT

BRIGHT, CLEAN BEDSITTING room with separate kitchen, suit working girl, no parking available, non-smoker preferred, $98, 595-6238.

GORGE LIGHT HOUSEKEEPING, linen, quiet middleage businessman only; no drinkers. $77.50. 388-9490.

HOUSEKEEPING ROOM FOR rent, Rockland area, one block from Y.M.C.A. $94.01 per month. Students preferred. 479-4594.

DOWNTOWN. EVERYTHING supplied. Fridge, stove. Quiet working man or pensioner. 711 Johnson.

1 BEDROOM. SUITABLE FOR 2 girls or retired couple. Kitchen privileges. Private home. 595-6228.

HOUSEKEEPING ROOM WITH bathroom. Private entrance. Rent $65.00. Phone evening or come over. 563 Foul Bay Rd. 592-0887.

ROCKLAND MANOR, LUXURIOUS, private room with kitchen and fireplace. $160 month. 598-6338.

ROOM IN PRIVATE HOME, REDUCED rent; if some housekeeping duties involved. 478-3423.

ONE BRIGHT BEDROOM CLOSE to town. Utilities included. No pets, $95. 2319 Wark. 382-5521.

ROOM KITCHENETTE, BATH, non-smoking middle aged working man. 592-7971.

FERNWOOD AREA, $80 includes utilities and cablevision. Working man preferred. 383-0603.

HOUSEKEEPING ROOM FOR single man. Phone 598-7694.

CLEAN, FURNISHED ROOM TO rent, $110. 595-7993.

CLEAN ROOM FOR MAN, $85 Non drinker. 385-0231.

199 HOUSEKEEPING ROOMS WANTED

QUIET, YOUNG WORKING MAN, requires furnished housekeeping room in Gordon Head or surrounding area, reasonable. 477-8805 after 6 p.m.

SINGLE WORKING GIRL NEEDS accommodation immediately. Kitchen facilities or room and board. 477-5657.

HOUSEKEEPING ROOM WANTED by man in his fifties, north of Hillside. Reply Victoria Press Box 848.

200 APARTMENTS TO RENT UNFURNISHED

AVAILABLE DEC. 1, 1-BEDROOM suites, $215-$230, 2-bedrooms, $280-$300, pool, sauna, squash, tennis. Mature adults only. No children, no pets. 386-3702 or 384-1992.

AVAILABLE DEC. 1, 2-BEDROOM apartment, near university, w-w carpet, fridge, stove, washer, dryer, drapes. Sauna, swirl pool, recreation room, exercise room in building. 477-0787.

SOOKE
For rent, 1 bedroom apartment. Available immediately. $176 per mo. Fridge and stove included. Call 385-5741 or 388-4150.

1-BEDROOM STUDIO SUITE IN new deluxe condominium on McKenzie Ave. Indoor pool and many other amtnities. $250. Call 383-1213 8:30-4:30, Mon. to Fri.

1-BEDROOM APARTMENT, walk-in basement. Light, heat, washing facilities. $160 per mo. 385-4298.

LARGE 2 BEDROOM BASEMENT suite, fridge, stove and utilities included. No children or pets. Langford 478-3357.

SINGLE REGISTERED NURSE, age 34, wishes to share apartment with same. Phone 592-6409 between 12-2.

OFFICE WITH KITCHEN, bathroom and living area, town centre, suit business person. $170. 598-4060 6-8 p.m.

AVAILABLE IMMEDIATELY, new 1-bedroom condominium in the downtown area. Excellent accommodation, $275. Phone 479-1175.

OVERLOOKING PARK — LUXURIOUS 2-bedroom, 1½ bathroom apt. wall-to-wall carpet. $450 p.m. 384-9335.

NEAR HOSPITAL — DELUXE 2 bedroom, 1½ bathroom apt. available immediately. $450 p.m. 384-9338.

NEAR IN, BURNSIDE WEST, 2 bedroom, large lounge, ground floor, fridge, stove, laundry in apartment, men only. $325 month. 655-6538.

JAMES BAY AREA, TWO-bedroom apartment and one bedroom available Dec 1. Adults only. 382-8071.

AVAILABLE IMMEDIATELY two-bedroom suite, lower floor, good area. Middle aged couple only. Phone 652-3566.

ONE BEDROOM BASEMENT suite, partially furnished. Mature working person. Non-smoker. Apply 533 Warren Ave.

YOUNG CONTRACTOR REQUIRES male to share James Bay apartment. 385-4190.

BASEMENT SUITE, 2 ROOMS, share bathroom. $175. 386-2648.

200 APARTMENTS TO RENT UNFURNISHED

MAKING A MOVE? YOU MUST SEE THE BEVERLEY ARMS DELUXE UNITS

Located near downtown Duncan, B.C., close to shopping and schools, free parking, children's play area, hot water heating. Bachelor ste. $160 and up, 1-bdrm. $195 and up, 2-bdrm. $255 and up. A DEPOSIT WILL HOLD YOUR SUITE UNTIL DEC. 1, 1975. Lease 4 mos. and the 4th month is FREE. Lease 6 mos. and the 4th and the 6th month is FREE. The bonus $100 paid toward your move or move yourself and we will credit $100 toward your first month rent. OFFER GOOD ONLY TO NOV. 9, 1975. Apply 2562 Beverly St., Apt. 101, 748-1021.

"HOMEHUNTERS" OF CANADA
598-5101
$192—1 BR. James Bay.
$225—1 BR. Couple or single
$140—1 BR. cottage,now.
$145—Bachelor, working girls
$215—1 Br., new, cple or sgles.
$300—2 Br. duplex. Dog OK.
$270—2 Br. Modern, swirlpool.
$190—2 BR. Adult couple, now.
$170—2 Br. Esq. Cple only.
$285—2 Br. Esq. New, modern
$194—2 Br. Esq. Cple only.
$395—4 Br. hse. Beach Dr.
FEE
These are a few of our many vacancies
OPEN 7 DAYS A WEEK 9 A.M. TO 9 P.M
1394 Hillside Avenue

SEAVIEW MANOR
(Ladysmith)
218 BAYVIEW DR.
One and two-bedroom suites
Phone 245-4641

NEW
Unfurnished Suites Rudlin and Chambers Available Oct. 15th Bachelor and 1 and 2 Bedrooms.
Sorry, no children or pets. Open for inspection Mon.-Fri., 11:30 a.m to 1 p.m. and 4:30 p.m. to 6:00 p.m.
P. R. BROWN & SONS LTD.
762 Fort St. Ph. 385-3435

ADMIRALS and ESQUIMALT BRAND NEW
Two bedroom suites from $310-$325, now renting November 1st occupancy, close to transportation. Sorry no children, no pets. 385-7147.

LARGE BEDSITTING ROOM, kitchen and dinette. Full basement. Near Town and Country. Rent reduced to $125 per month including all utilities in exchange for some light duties. Would suit retired person. References required. 386-7505 days, 658-5655 evenings and weekend.

DOWLER MANOR
Dec. 1
New 14-suite, all 2 bedrooms, elevator, large sundeck, 880 sq. ft., electric heat near Hillside and Blanshard from $295-$305. Not including heat or cable TV. 382-1542 or 382-7822.

RURAL SETTING, 2 MILES from downtown Duncan, very quiet, large 2-bedroom apartments now renting. Wall-to-wall carpet, stove, fridge, heat included. Laundry, sauna, and games room in building. $250-$280, 748-3321.

1-BEDROOM DELUXE SUITE, with den or extra sleeping area, large fully equipped kitchen in new condominium on McKenzie Ave. Indoor pool, tennis court and many other features. $350. Call 383-1213 8:30-4:30, Mon. to Fri.

OAK BAY
Suite in new reinforced concrete building. Two-bedrooms, two bathrooms, washer and dryer, underground covered garaging, heat and water included. $500. Phone 592-1723.

2 BEDROOM CONDOMINIUM, 2 BATHROOMS, APPLIANCES, RUGS AND DRAPES. ADULTS ONLY, NO PETS. VACANT NOW. 375 MONTHLY. BOORMAN INVESTMENT CO. LTD. 386-7521, 1111 Government St.

DELUXE 2 BEDROOM, WALL TO wall carpet, rec room. Mature couple only. Phone 595-6696.

$295, OAK BAY WATERFRONT, large one-bedroom, fireplace, utilities included. 384-1454.

ONE BEDROOM APARTMENT, in Sooke, 642-3281 after 6.

200 APARTMENTS TO RENT UNFURNISHED

Harbour Towers

AVAILABLE IMMEDIATELY
2 Bedrooms
925 sq. ft. from $340

LUXURY PENTHOUSE
Corner suite
1500 sq. ft.
2 Bedrooms

Available Nov. 1st
1400 sq. ft.
2 Bedrooms from $500

Available from November 15th.
One-bedroom suites
625 sq. ft. from $240

Phone HARBOUR TOWERS
385-2405

AVAILABLE IMMEDIATELY, on Oak Bay waterfront, two-bedroom apartment — master ensuite. No children or pets. Tenants must be approved by directors. Rent $450.00. MONSTREAL TRUST CO. 386-2111.

AVAILABLE IMMEDIATELY 2-bedroom suite, $300. Recreation facilities. Mature adults only, no children, no pets, 386-3702.

1 BEDROOM AVAILABLE DEC. 1 suitable only for retired or working couple over 35, no pets $195. 382-9318.

201 APARTMENTS TO RENT FURNISHED

LOOKING FOR AN APARTMENT?
Why not stay with us in luxury at the "Sociable" motel on the Gorge Waterway, the Craigflower Motel. Special winter rates as low as $250 for 30 days.
See What Comes with Our Special Winter Rates!
—Fully furnished suites
—Cooking facilities
—Color TV (Cablevision)
—Easy parking
—Telephone service (no charge)
—Utilities — heat, power (no charge)
—Linen supplied weekly
—Towels supplied weekly
—Maid service weekly
—Laundromat available on premises
—Ice machine
—Answering service at front desk
For viewing and further information call 388-7861

PENTHOUSE MANOR MOTEL
2930 Washington 388-7818
New ultra modern deluxe 1-bedroom and bachelor apts, beautifully furnished, situated in quiet location overlooking Gorge waterway, close to bus service. Includes color TV, frost-free fridge, stove, dishwasher, cooking utensils, linens and dishes. Maid service, rent by day, week or month. No pets.

CHATEAU VICTORIA
Victoria's DOWNTOWN HOTEL and APARTMENT Complex. Lovely furnished 1-bedroom suites with maid service, etc.
740 BURDETT Ave., 382-4221

DE LUXE ACCOMMODATION. Furnished bachelor and 1 bedroom suites available from September 15. Colored TV, dining room, laundry, indoor pool, hydro pool, saunas, lounge, maid service, answering service. No pets. Canterbury Inn, 310 Gorge Rd. Phone 382-2151.

DE LUXE ACCOMMODATION. Furnished bachelor and 2 bedroom suites available from Sept. 15. Maid service, answering service, indoor heated pool, saunas, coffee shop, dining-room, laundry, colored cable TV. "No pets". Coachman Inn, 229 Gorge Rd. E. Phone 388 6611.

LOW OFF SEASON RATES FOR large fully furnished units. Including color TV, full size kitchen, all cooking utensils, bed and bathroom linens. Free parking. Ideal for student and young working couple. Available immediately. Apply 680 Garbally

LARGE FURNISHED SUITES, Children welcome. Weekly maid service, month and week rates. 384-1823 and 385-5131.

DELUXE ONE-BEDROOM SUITE DELIGHTFULLY FURNISHED. IMMEDIATE OCCUPANCY. THE ROYAL SCOT, 385-3543.

201 APARTMENTS TO RENT FURNISHED

SHERWOOD PARK INN
123 Gorge Road E.
OFFERS:
APARTMENTS
At special rates for staying monthly or weekly — as low as $415 for bach. units and as low as $525 for 1-BR units (for 30 days).
Complete with all the comforts of home, including:
—cooking facilities
—color TV (cablevision)
—easy parking
—telephone service (no charge)
—utilities — heat, power (no charge)
—maid service supplying linens and towels weekly
—ice machine
—answering service at front desk
—in-house conveniences such as dining room, coffee shop, 3 licensed facilities.
For viewing and further information call:
386-1422

SCOTSMAN MOTEL, 490 GORGE RD. E.
Deluxe accommodation, off-season rates, fully-furnished suites, kitchens, colour TV, free telephone service, linen and maid service weekly. 388-7358.

WEEKLY RATES NOW IN EFFECT for the off season months. Maid service, color TV, private bath and shower, direct phoning. 1 or 2 bedroom units, no kitchen units available. Call Westwind Motor Inn, 478-8334.

QUEEN VICTORIA INN
Close in accommodation. Everything supplied at reasonable winter rates. Indoor pool, saua. Phoe 386-2812.

LARGE 2-BEDROOM CONdominium, bath and a half, carpeted, balcony, seaview. Adults, no pets. December 1st to February 1st. Phone 382-6711.

NEW FURNISHED SUITE, SEPArate entrance, light heat and water, use of washer and dryer. Suit single working person. $250 per month. 479-4561.

DELUXE BACHELOR SUITES, colour TV, Queen bed, maid service. No pets. Quiet people. The Friendship Inn, 39 Gorge E. 386-8335.

FOR RENT, FURNISHED BACHelor suite, James Bay for winter months. Phone 388-5810, 6 a.m.-10 a.m.

VIEW ROYAL, BACHELOR SUITE $175. Student room, $90. Includes all utilities and cablevision. 385-2005.

LARGE BACHELOR SUITE, suitable for two, downtown. Pool, sauna. Available immediately. $250. 595-7804, 383-3769.

FURNISHED BACHELOR AND 1 bedroom suites, utilities included. 384-5122.

ONE BEDROOM UNIT $220 AND one cabin $150 at 6-Mile Motel. 658-5479.

1-BEDROOM SUITE NEAR downtown, indoor pool, children welcome. 386-1312.

ONE BEDROOM SUITE, FAIRfield, no pets or children. Available Dec. 1. 595-8576.

202 APARTMENT FURNITURE TO RENT

STANDARD FURNITURE
Three Rooms from
$35 per month
Immediate Delivery
382-5111

WE RENT 3-ROOM GROUPS. MacDonald Furniture Mart, corner of Broad and Pandora. 383-1171.

203 APARTMENTS WANTED

"HOMEHUNTERS"
OF CANADA
598-5101
TIRED OF HUNTING FOR ACCOMMODATION?
We are working 7 days a week locating suitable vacancies that meet your needs.
We have many vacancies on hand at all times.
DON'T WAIT
Call NOW or drop in any time for more information.
1394 Hillside Avenue

MATURE WORKING GIRL, 24, urgently needs furnished or unfurnished housekeeping room or suite. Have well trained, behaved quiet dog. Excellent references for both 385-0161, 383-7156.

QUIET SINGLE WORKING GIRL over 25, requires 1 bedroom apartment, unfurnished, reasonable rate. As soon as possible. 477-1468 after 6:30.

WORKING COUPLE 30, FROM Ontario, with well trained dog urgently require accommodations. 382-4714 evenings.

RESPONSIBLE FAMILY OF three requires large two or three bedroom apartment or duplex 388-5778 or 384-3108.

COMFORTABLE LIVING ACCOMmodation for Dec. 1 around $150. 384-4003 between 4-6.

GIRL, 24 YEARS, REQUIRES same to share apartment. Phone 592-6409 between 12 noon-2 p.m.

2 RESPONSIBLE WORKING girls need 2-bedroom apartment. 592-4742.

206 DUPLEXES TO RENT

2-BEDROOM UPPER DUPLEX, James Bay, ½ block to ocean. Stove, fridge, drapes, W-W, electric heat. Washer and dryer hookups. Inside garage. No pets. $345 per month. Immediate occupancy. 383-6833 9-4:30.

VACANT. IMMEDIATE OCcupancy. New SxS Duplex, 2 bedrooms with storage basement. Near public beach in Shawnigan Lake Village. No pets. References required. $260. Shawnigan Realty, 743-5311 or 743-2607 after hours.

VIC WEST, 2 BEDROOM DUplex, fridge, stove, heat and water included. Available immediately. Child and small pet welcome $300 385-7761 or 477-9879 after 5.

LANGFORD, SPACIOUS THREE-bedroom, living room, dining room, kitchen 1½ baths, carpets, $295. Dec. 1. No pets. 478-9879 between 6-8 p.m. only.

MODERN 2 BEDROOM DUPLEX, basement, very clean, close-in, Phone 382-5043 or 382-9539.

210 HOUSES TO RENT UNFURNISHED

SOOKE
Three-bedroom home, full basement with extra bedroom within two blocks of Sooke stores. $340 per month. 642-5718.

SOOKE AREA: 2 BEDROOM cottage. Immediately. $135 per mo. 2 bedroom cottage available Nov. 21. $140 per mo. 2 bedroom cottage available Dec. 2. $140 per mo. Plus utilities. 642-3287.

UNIVERSITY AREA, NEW 3-bedroom, 2 bathroom townhouse. Fireplace and family room, carport with storage. $430 per month. 479-4864, after 5 p.m.

SMALL 3 BEDROOM HOUSE available to active semi-retired or retired couple in exchange for light chores on farm. Location just north of Cobble Hill, 748-2878.

NEXT TO UNIVERSITY, LIKE new, three-bedroom ranch style home, many extras, $450 month, available December 1, after 4 p.m. 477-3156.

3-BEDROOM TOWNHOUSE, ALL appliances, lots of storage area. 1½ baths, Burnside and Tillicum. References required. 384-4292, or 384-2444.

UPLANDS
Close to waterfront modern 4-bed room home, large indoor swimming pool, nice garden, $87 month, available Dec. 1, 479-1102.

AVAILABLE IMMEDIATELY, 2 bedroom, wall to wall, dishwasher, $350. Plus Utilities. Metchosin area. Phone 478-1942 after 6 p.m.

LOVELY SECLUDED 1-ACRE waterfront, 2-storey home with basement, with view of city lights good tenants, references. 382-0997.

BEDROOM HOUSE, CHILDREN welcome. Immediate possession. $360 per month. 479-9241 after 6 p.m.

2-BEDROOM HOUSE IN MILL Bay. Secluded with out-buildings. $325, available immediately. 385-4298.

COUNTRY COTTAGE, 1 BEDroom, 20 minutes from City Hall, ideal for couple. $160.00. 478-3729 phone between 6-7 p.m.

LOVELY TWO-BEDROOM HOUSE available Dec. 1. $325 per month, 479-4268.

NEW THREE BEDROOM HOME in Metchosin, available now. $450 per month. 478-9201.

2 BEDROOMS, 30 MILES OUT, fireplace, large yard. 642-3144.

210 HOUSES TO RENT UNFURNISHED

RENTAL - PURCHASE $750 monthly. Unique opportunity to rent to own magnificent brand new 3-bedroom home nestled amongst tall trees on ¼ acre lot. Beautiful residence with two fireplaces, six sliding glass doors to continuous sundecks, two four-piece bathrooms, full high basement suitable for in-law suite. Immediate possession. See this Thetis Heights just 10 minutes from Woolco beautiful home today. Call Eric Saffer 388-7733. Excel Realty Investment Corp.

OLD WEST SAANICH ROAD
3 plus bedroom home on a large lot. Basement. Available 15 Nov., 1085

Smith, Dobson Estates Ltd.
384-1424

MORNINGSIDE WEST
LARCHWOOD & LAVAL
3-bedroom townhouses available. DEC. 1st, featuring 2 bathrooms, full basement, automatic oil heater, w-to-w carpeting, drapes, fridge, range, washer and dryer. Fireplace. Rent $325. BYRON PRICE AND ASSOCIATES LTD., 385-2458.

VACANT. IMMEDIATE OCcupancy, new compact 2 bedroom home in country setting in Shawnigan Lake. No basement. Carpeted. Stove, fridge. Enclosed garage. Metal tool and storage shed. Double glazed Near school. No pets. References required. $275. Shawnigan Realty, 743-5311 or 743-2607 after hours.

3-BEDROOM TOWNHOUSE
In Simpson Sears area. $400 per month. Available Dec. 1, possibly sooner. References must be supplied. For appointment to view call:
KNOWLES REALTY LTD.
Bill Knowles 384-8101

THREE BEDROOM, TWO bathroom, fully broadloomed, six year-old ranch styled house for rent at $365 in Colwood. Comes with stove, fridge, fireplace, carport, no pets, available Dec. 1. Call 478-7587 after 7 p.m.

2-BEDROOM HOME, ATTACHED garage, lovely yard and garden, quiet area, close to Shelbourne shopping centre, available immediately. Rent $425 per month. Phone 479-5163 after 6 p.m.

IMMEDIATE POSSESSION
Brand new 3-bedroom home, landscaped, fireplace, dishwasher, rumpus room and carport. Located off East Saanich Road at Blackthorne Pl., $485.00 per month. Phone 388-6876.

GORDON HEAD SPACIOUS 3-bedroom bungalow with beautiful seaviews. Large living room, dining room and den. Family kitchen, 1½ baths. Immediate possession. $500 per month. 598-1660.

NEAT TIDAY AND WARM 3-bedroom home, 3417 Luxton Road available for immediate rental. Drapes, rug and fireplace in living room $350 per mo. Town and Country Realty, 382-7276.

323 MICHIGAN STREET
One apartment available, 1st of November 1975; two apartments available 1st of December, 1975; all one bedroom apartments. Apply, the Royal Trust Company, 388-4311.

BRENTWOOD — 1 YEAR OLD, split level 3 bedroom home in excellent condition, W-W carpet. $425. per month. Families preferred. To view call 384-9318 anytime. C. N. Montague Co. Ltd.

COUNTRY HOME ON 4 ACRES, 3-bedroom duplex, washer and dryer, separate small barn. Children and pets okay. Cobble Hill (30 miles North of Victoria). $350. 383-4568.

3-BEDROOM TOWNHOUSE apartment, Gorge Vale area. Fridge, stove, washer, dryer, drapes, wall to wall. 1-3 children welcome, close to school, buses and park. $387. 383-4568.

FOR LEASE: 3-BEDROOM townhouse. Living room, dining room, fireplace, large kitchen, basement, fenced yard with patio. Very quiet. Gordon Head. No pets. $350. 477-5256.

VANCOUVER AND COLLINSON, two-bedroom house, available immediately until July 30, lease basis, no children or pets, $350 monthly, plus light, heat, water. 595-6922.

ROYAL OAK AREA, DEC. 15
Three-bedroom home, family room, wall-to-wall and fireplace, attached garage, large lot, close to schools, shopping, $450. Reduced rent for year lease. 479-8389.

GORDON HEAD — SECLUDED lot close to the sea New 3 bedroom, 1½ baths executive home, 1 year lease. $450 per month. Apply The Royal Trust Co. 388-4311.

1 BRAND NEW HOUSE FOR rent 3 bedrooms $425 per month. Phone during daytime 382-5311 after 6 p.m. 652-5671. Only with good references.

SIDNEY
2 bedroom, large living room, space heat, quiet area, Resthaven. In and out redecorated. $338.50 656-6538.

THREE BEDROOMS OLDER home for rent, oil heated furnace 2018 Chambers St. $375 per month 386-6191.

LARGE OLDER, TUDOR STYLE, appliances, $400. No pets. References. 595-3865.

3 BEDROOM HOUSE, FULL basement. 737 Wilson St. $350 per month. After 5 p.m.

2-ROOM COTTAGE. HELMCKEN. $140. 386-2648.

211 HOUSES TO RENT FURNISHED

VICTORIA OR IMMEDIATE VIcinity, by senior university professor, on leave and wife only. 2 bedroom furnished house with easy access from driveway, 1 bedroom and washroom on first floor. From Dec. 15, or Jan. 1 until March 31, 1976 or there about. Phone Vancouver 266-4983 collect. References if required.

IMMEDIATE OCCUPANCY, LIKE new, 2 bedroom Mobile Home completely skirted with 34'x8' sundeck completed. Set up in beautiful large park, half hour from Victoria. Furnished with New Colonial furniture. Responsible couple and one child preferably. No pets 642-5543 or evenings 642-5183.

NEARLY NEW HOME, MILL Bay, close to beach, Dec. 1st to March 31st. Rent subject to suitability of tenant. Retired couple preferred. References. 743-9412.

SUBURBAN COTTAGE FOR 2 persons, only mature married couple, no pets. Leave telephone number 10-11 a.m. 658-5224.

TWO-BEDROOM COTTAGE, OAK Bay, for three or four months. Mornings or evenings. 598-5676.

FOR RENT: HOME MT. TOLMIE area to older couple, no children, Nov. 20, three months. 477-3291.

212 HOUSES WANTED TO RENT

WORKING COUPLE SEEK COTtage in Metchosin area with workshop and garden space, Reasonable rates, can make excellent cabinets and do carpentry repairs. Phone Elizabeth at 477-3516 or 656-4790.

4-5 BEDROOM HOME SOUGHT by four Victoria professionals for occupancy Dec. 1. We are responsible, careful tenants who enjoy gardening. Please telephone 592-5211 loc. 260 by day or 479-6989 evenings and weekends.

RESPONSIBLE WORKING COUple urgently need 1, 2 or 3 bedroom house with basement. Experienced handyman and painter Good references. No children or pets 384-6320 or 384-3353.

MY LITTLE SON AND I ARE looking for a place we can call home. We are very meek, clean and reliable, and desperate. Maximum $250.00. Phone 385-6180.

QUIET RESPONSIBLE MAN needs cabin on Saanich Peninsula. Full facilities not necessary. References. 479-9252.

CLEAN HOUSEKEEPR WITH 2 children, needs a house with yard in Sidney, because of job in the town of Sidney. 478-7020.

YOUNG COUPLE WITH PET REquire 1-2 bedroom home with enclosed yard for about $300. 479-8328.

SELF-EMPLOYED COUPLE needs large 1-bedroom or reasonable 2-bedroom, no motels, please 477-2181 after 5:30

THREE-BEDROOM HOUSE FOR working people. Phone 595-0161. Ask for Myra.

NEEDED DESPERATELY, TWO or three bedroom house or apartment to rent. 743-9787

WANTED HOUSE, DUPLEX OR suite, for single working man with cat. After 5 p.m. 385-4291.

215 HALLS, WAREHOUSES, STORES and OFFICES TO RENT

For Lease
December 1st
UNUSUAL AND ATTRACTIVE GROUND FLOOR AREA SUITABLE FOR PRESTIGE OFFICE OR SPECIALTY RETAIL USE, COMPRISES MAIN OFFICE OR DISPLAY AREA PLUS 2 PRIVATE OFFICES TOTALLING 1238 SQUARE FT. LOCATED LOWER FORT STREET.
Plus
SPACIOUS GROUND FLOOR AREA, SUITABLE OFFICE OR LARGE RETAIL OUTLET LOCATED AT 618 JOHNSON. PREMISES HAVE VERY ATTRACTIVE STREET FRONTAGE. FOR RETAIL OUTLET PRESENT TENANTS ATTRACTIVE INDIVIDUAL DISPLAY AREAS SHOULD BE SEEN AND COULD BE RETAINED IF SO REQUIRED. TOTAL AREA 3300 SQUARE FEET.
S. VENNARD OR
J. SIMSON 656-5566
BELMONT MANAGEMENT LTD.

OFFICE SPACE
WHITTOME BUILDING
CORNER FORT AND BLANSHARD
—NEW
—UP TO 13,700 SQ. FT.
—AIR CONDITIONED
—ELEVATOR
—INDIVIDUAL HEAT CONTROLS
You are urged to inspect this Prime Office Space, located 2 blocks from the Law Courts, on two of Victoria's Main Arterials. One block from Parkade, available in a few days.
WES HOBSON 388-4271
J. H. WHITTOME & CO. LTD.

FOR LEASE
NEW WAREHOUSE SPACE
—TYEE RD.—6000 sq. ft. of ideal retail space in a quality complex.
—CECEILIA—6600 sq. ft. under construction 3 blocks from Douglas and Mayfair.
—DOWNTOWN CORE — two 5000 sq. ft. multiples. Ideal retail location.
— OFFICE SPACE
—Available early '76 approx. 5000 sq. ft. with excellent exposure and heavy traffic flow.
DUNCAN RETAIL SPACE
—Downtown core. Brand new, fully air conditioned. A most attractive 2 storey building at a most reasonable rate.
For further information on these and additional properties contact 384-8124 JACK COLWELL 595-1865.
PEMBERTON HOLMES LTD.
1000 Government St.

READY FOR OCCUPANCY
HARTWIG COURT
Victoria's finest heritage building. Featuring an historic atmosphere, combined with modern amenities. (Elevator service and air conditioning included) and overlooking the Inner Harbor. This prestigious, downtown location offers parking convenience. A limited amount of office and retail space is available. Don't miss out. Give us a call for more detailed information. Remember — "On the Sea, or by the Sea, Hartwig Court's the place to be." Diversified Holdings Ltd. Leasing Department, 388-4601 anytime.

ESQUIMALT
"ADMIRALS COURT"
Commercial space at street level now leasing. Offices or retail with approx. 11,000 sq. ft. available. Air conditioned. Nearing completion at 1315 Esquimalt Rd. (Corner of Admirals and Esquimalt Roads.)
BRENT D. EWING
BAYSHORE REALTY LTD.
1006 FORT ST.
388-6424

Park Pacific
PROFESSIONAL OFFICE SPACE available in new five-storey concrete, fully air conditioned and carpeted building on Quadra Street near McKenzie Avenue with abundant on-site parking. Architect-designed interior layout and decor provided.
Park Pacific Apartments Ltd.
388-5491

LUXURY PENTHOUSE
OFFICES
—Available now
—Corner suite
—Partitioning completed
—1500 sq. ft. at $575 per month.
—Includes hydro and parking.
—Available November 1st
—1400 sq. ft.
Phone HARBOUR TOWERS
385-2405

OFFICE RENTAL
Brand new building ready for occupancy early December. Air conditioned. Located at Hillside and Wark. Phone for more information.
WESTMONT REALTY LTD.
386-6796

YARROW BUILDING
Medical-Dental suite, 480 square feet, divided and plumbing installed, $156 per month.
713 square feet divide suite, suitable for medical and commercial use, $225.50 per month.
Small suite ideal for lawyer or accountant, $156 per month.
Apply Royal Trust Company, 388-4311.

NOOTKA COURT
972 and 1974 Park-Tilford Trophy Finalist. Offers — first time — 1,167 square feet office space. Completely modern including wall-to-wall carpeting, partitioned with first class panelling and air condition. Immediate occupancy. Diversified Holdings Ltd., Leasing Department, 388-4601 anytime.

OFFICE AVAILABLE
Immediate occupancy, 500 sq. ft. of prime ground level office space, beautifully carpeted and decorated. Ideal as subsidiary office for accountant, lawyer, notary public, medical records, file storage or sales base office. $175. Furnished if desired. Fairfield district. 383-2253 or 642-5315.

SOON TO OPEN
NOW LEASING
HATLEY PARK CENTER
2244 SOOKE RD.
HEAVY TRAFFIC FLOW
EXCELLENT MAJOR TENANTS
INQUIRIES INVITED
PHONE 388-5812

OFFICE WAREHOUSE COMBINATION, AVAILABLE DEC. 1ST IN VIC WEST-ESQUIMALT AREA. FROM 600-900 SQ. FT. OF WAREHOUSE PLUS MODERN OFFICE SPACE. FOR DETAILS CONTACT MR. ANDERSON 382-2721 OR 477-4985.

BENTALL BUILDING
Prime office space at Douglas and Fort St. Approx. 1,250 sq. ft. on 7th floor. Partitioned into several offices, air conditioning and some carpeting. Phone Mr. Cox 388-5421.

WANTED FOR EARLY 1976
Approx. 1200-1600 sq. ft. retail store space, downtown Victoria. Contact Treachers Records Ltd., Mr. Watt, 6138 Fraser St., Vancouver 15. 327-1783.

WANTED
Small shop about size of 2 or 3 car garage, suitable for minor auto body repair. Business location not important. Will consider all calls. 592-9289.

INSTANT OFFICE AND SECRETARIAL service in luxury downtown building, $200 monthly or individual letters to hourly rate also available. Call 388-9158 for immediate service.

RETAIL STORES FOR RENT
Retail units available in the 720 Yates St. Mall. For leasing information contact M.E.P.C. 383-4168.

WAREHOUSE OR MANUfacturing space up to 7,200 sq. ft. available, low rate, new building. 652-1777 or 656-3233.

11,000 SQ. FT. LEASE, WAREhouse and light industrial. 656-4945.

215 HALLS, WAREHOUSES, STORES AND OFFICES TO RENT

Sidney
MODERN OFFICE SPACE (WITH ELEVATOR) AVAILABLE IN SIDNEY PROFESSIONAL BUILDING, 9775-4TH STREET. FOR INFORMATION CALL 386-2437 or 656-2359.
PACIFIC STRATA REALTY LTD.

STORAGE SPACE TO LET
DUNCAN
Approx. 1200 sq. ft. with 12x12 front office. fronting Trans Canada Highway. Phone 246-9433.

FOR RENT: 1,000 SQ. FT. BUSIness area, workshop or storage. Jim Day, 150 St. Lawrence. 385-7654.

OVER 6,000 SQ. FT. WAREhouse space in downtown location. Phone Diversified Holdings Ltd. Leasing Dept. 388-4601 anytime.

800 SQ. FT. COMMERCIAL AT 7183 West Saanich Rd. in Brentwood. $250 per month. 652-5528, 652-1141.

STORE OR OFFICE SPACE FOR rent, 1100 sq. ft. 762-A Yates street. Phone 383-2514 or 385-2112.

STORAGE SPACE FOR REN available Oct. 1, Gorge Shopping Centre Ltd. 388-5812.

233 MORTGAGE LOANS and INSURANCE

Second Mortgages AVAILABLE NOW FROM
13½ PER CENT
Immediate Cash Available to Qualified Applicants
Examples:

BORROW	MONTHLY
$5,000	$63.71
$7,500	95.57
$15,000	187.26
$25,000	318.54

5 yr. Term — 15 Yr. Amort.
Shorter or Longer Amortilizations Available
PROMPT AND CONFIDENTIAL SERVICES IN THE PRIVACY OF YOUR OWN HOME
W.A. (Bill) Hodgson
385-4528
Byron Price & Associates Ltd.

NEW
NEW
NEW
2nd Mortgage Rates To Qualified Applicants
13½ Per Cent
No prepayment penalties.
No long delays for approvals
Low monthly payments
Life insured for your protection.
Up to $25,000 at no additional cost.
Phone Now!
RAE INVESTMENTS LTD.
388-7891, Eves. 477-3886

RIM ROBERTS INVESTMENTS & MANAGEMENT LTD.
702-1175 DOUGLAS 388-6691
NEED MONEY?
TO BUY—BUILD—REMODEL—REFINANCE
1st—2nd Equity Mortgages arranged or purchased
—AGREEMENTS FOR SALE PURCHASED OR SOLD
—BUILDER'S INTERIM FINANCING ARRANGED
—We loan in ALL AREAS including Up-Island.
—For Quick Courteous Confidential 25-hour service call:
D. H. MacGILLIVRAY 388-6691

MORTGAGE PROBLEMS?
WITH YOUR . . .
LONG TERM?
SHORT TERM?
FIRST?-SECOND?
or
CONSTRUCTION LOANS?
Call
JOHN ADDICOTT
at
OLYMPIC REALTY LTD.
385-5741
Res. 477-8232
COMMERCIAL FINANCING OUR SPECIALITY

WE MAKE IT HAPPEN
See Continental First For Mortgages—Loans—Investments Residential—Commercial Construction—Industrial Refinancing—Factoring
Don't encourage a turn down by shopping it around. We have complete financing facilities. Interim and long term lenders.
Vancouver—Toronto—New York
CONTINENTAL FACTORS INCORPORATED
Office 385-2321 Eves. 385-6178

TRY TRUMP
Victoria's professional Total Mortgage Service
598-3014

APARTMENT BLOCKS
Ample Funds Available at 12% for quick disbursement before December 15th
P. R. BROWN
and Sons Ltd.
762 Fort St. 385-3435

SMALL AD
SMALL COST
check us for any reasonable mortgage requirement. R. GEDDES, 477-9514.
PRINCIPAL PROPERTIES LTD.
4088 Shelbourne St.

BUYING HOME? NEED MONEY? Mortgage loans for any worthwhile purpose can be arranged if YOU would RATHER! Please call RATHER Realty Ltd. 384-0212

Funds available immediately for 1st and 2nd mortgages. Contact:
david burr ltd.
655 FORT ST. 384-9335

233 MORTGAGE LOANS AND INSURANCE

We Specialize in FINANCING DEVELOPMENT
1st or 2nd MORTGAGE LOANS On
APT. SITES
ACREAGE OR SHORT-TERM HOLDINGS
ANYWHERE IN B.C.
CASH VALUATIONS ON EXISTING MORTGAGES OR AGREEMENTS GIVEN WITHOUT OBLIGATION.
COURTESY TO FELLOW BROKERS
PHONE COLLECT TO L. THOMAS AT
Douglas Hawkes Ltd.
990 Blanshard St.
(OFFICE) 384-7128 (RES.) 478-1720

MORTGAGE FUNDS AVAILABLE FOR FIRST MORTGAGES AT 12%, SECOND MORTGAGES AT 15% AND INTERIM FINANCING. FOR DETAILS CONTACT MR. McKENZIE 386-7521. BOORMAN INVESTMENT CO. LTD. 1111 GOVERNMENT ST.

234 MORTGAGES FOR SALE

SINCE 1887
Pemberton, Holmes Ltd.
1000 Government St.
MORTGAGE FUNDS AVAILABLE
CONVENTIONAL 11½-11¾%
COMMERCIAL — 12%

$40,000
1st Mortgage required. $55,000 Revenue Property. 12%. Excellent risk, Irene Dalziel 386-6164 or 477-6380. Castle Properties Ltd.

240 BUSINESS OPPORTUNITIES

Principal Properties LTD.
4088 Shelbourne
477-9514

MUSICAL?
Do you play the piano or organ? Would you like to be in business for yourself? Ideal musical business opportunity for individual or family. High return. For details—
GORDON B. MacDONALD
477-9514 477-1242

MARINA
B.C.'s most scenic marina complete with dock, marine ways, lovely guest lodge, service station, leased area, shipwright shop, etc., etc. Future motel site also. $295,000. All pictures, statements with R. BUTLER 479-7994 or M. LUND 652-2736.
TELEX 044-8303

GROCERIES
A rare find. One of those big bright grocery stores with no competition and easy hours. Rural location with very low overhead and a nice sea front for living quarters.

MOTEL
Small, well-built, on a very large lot. Ideal as extra income or full time. Victoria area. Good terms if desired. Ken Walters 385-2481 (24 HRS.)
Swinerton, Stewart Clark, Ltd.

OFFERED FOR IMMEDIATE SALE
14 UNIT MOTEL
PLUS spacious 2 bedroom owner's suite. P & L shows an excellent return. Plenty of room for expansion. 2½ acres. All units are in A-1 condition. Priced to sell. For further particulars and appointment to view please call AL MATTEO 384-8001 or Res. 658-5057. The Royal Trust Co.

EXCELLENT OPPORTUNITY
11 Trailer pads, 3 cottages, laundromat and supermarket (with 3 bedroom living quarters). Plus a lovely 3 bedroom home, all this on 4 prime acres with room to expand to overnighters or? (Approximately 2 acres not in use). Grossing $28,000 which could be increased by operating the supermarket. Good family operation, or suit 2 partners. Asking $249,000. Details and appointments to view. Please call, Jackie Twarog, evenings collect, 112-754-6253. Block Brothers, Nanaimo.

INVESTOR'S CHOICE
TAKE YOUR PICK!
1—Gift shop—prime downtown location, low overhead, and profitable. Easy to operate by 2 people. Asking $27,500.
2—Subdividable waterfront acreage, close in, including a lovely mobile home. Asking $84,900.
3—Fully serviced extra large lots (4) in Mill Bay. Ocean view from all lots, starting at $18,000.
More information on these exclusives from:
477-0191 KNUD SCHWER 478-8203
Royal Trust
Real Estate Dept.

Art has always been a good hedge against inflation. A young and upcoming local surrealist artist (with 5 shows, 2 in Vancouver and numerous sales in the past year including pieces in the provincial collections of Alberta and B.C.) is selling all work at 38-40% less than market value Prices range from $125-$450. All pieces are framed and glazed by artist. Phone 382-0508 anytime before 10 p.m. No triflers.

GROCERY—VARIETY STORE GAS PUMPS—FOUR BEDROOMS
$10,000 or offers buys all equipment and stock, long-term lease. A good location with room for expansion and development, operator has other commitments. Phone, evenings or weekends, 642-3256.

MUST SELL—MEDICAL REASONS Carpet laying Co. Ltd., with contract for 14 of Vancouver Major furniture stores, 4 first class hotels, three with new construction. Reasonable. Phone 112-278-6025 after 3 p.m.

MOVING AND DELIVERY BUSIness. Class III public freight license. Courtenay area, phone 334-4933 for appointment.

240 BUSINESS OPPORTUNITIES

SERVICE CENTRE LIGHT INDUSTRIAL
PRIME LOCATION, HEAVY TRAFFIC AREA, EXISTING 2400 SQ. FT. BLOCK BLDG. HAS 3 SERVICE BAYS WITH HOISTS, CUSTOMER AREA AND OTHER SIZEABLE ROOMS, LOT IS 7200 SQ. FT. IDEAL FOR ANY SERVICE FUNCTION. FINANCING AVAILABLE. ASKING $130,000. NEW MLS.
KEN MANN
598-5144
T. L. MANN and ASSOCIATES LTD.

DUNCAN
102 SUITE APARTMENT
Qualifies for tax relief this year.

NANAIMO
Brand new concrete building located on Trans Canada H-way — Guaranteed lease back 10% per year. Price $495,500.

DUPLEX
R3 zoned good producer and great holding property. Call now on this opportunity.

7500 sq. ft. commercial site.

TERRY SMOLLETT
(656-5882)
LES BOHER
(598-1665)
(or 388-6275, Pager 729)
(or 595-5171)
CANADA TRUST

16 UNITS — $225,000
This property is expandable an almost as new. Completely recarpetted (over hardwood) throughout, redecorated inside and out. Cement block building, soun proofing between suites with sepa rate meters. Lot is 19,400 sq. ft. (worth about $175,000). The building couldn't be replaced for under $100,000 plus $15,000 worth of chattels. More units can be added. Zoned motel, but used as an apartment motel. In terrific location on motel row, near Hillside. Will gross about $45,000 this year on easy operation. Most attractive offering. Statements open to closest scrutiny. Could net $30,000. Hurry on this. Will accept mortgage or house in trade. F. Wills, 384-0581, Wills and Wonnenberg Realty Ltd.

OPPORTUNITY EXISTS HERE
You can carry on this thriving business as it exists handling groceries, confections, etc. and gasoline and related products while making expansionist plans for the future. Located on a main thoroughfare with only half the available frontage under development. Expanding and growing area. Living quarters included. Easy financing by vendor at the full price of $79,000. MLS 13203. For further information call STAN JAMES, National Trust Co. Hillside Br. 595-2961 Res. 592-3740

Grocery Store
In a fast growing area. Owners wish to retire from this family business. '74 gross over $300,000. Asking $140,000. Includes land, building, business and equipment. Low down payment. Call JOHN RUSSELL 592-3248 evenings and 477-0141 days.

Canada Permanent Trust Company

BY OWNER — 15-UNIT BEACHfront motel at Qualicum beach — also included is a large 3-bedroom suite for owner's residence. This excellent motel is perfect for a family business. Owner is selling due to illness. Responsible purchaser to take possession for as little as $45,000 cash down and carry the balance at reasonable terms. Total price of $245,000. For further details and arrangements to view, call owner at Qualicum Beach, please phone after 6 p.m., 112-752-9601. No agents please.

GOOD INVESTMENT
Chemainus mainstreet. One store rented, one office empty, two one-bedroom apartments with fridge and stoves. Both rented. Present income $380 per month. Good tenants. Just had certified appraisal of $28,000. Asking price 027,500. Phone Kurt 746-4089 or John 748-1915.

Beer Parlour
Withing 10 miles of Victoria — Excellent potential. Exclusively listed by J. McMichael. For further information call:
595-5171 CANADA TRUST 477-9113

BEST LOCATION IN TOWN
3-year-old 40-unit motel. Fireproof block and frame building. Asking price of $725,000. Financing available at 10½%. Call:
BILL KAPTEYN
477-0193 477-4363
Royal Trust Real Estate Dept.

LICENSED HOTEL
Suburban Victorian 25 rooms, beverage and cocktail rooms. Banquet hall, licensed dining room. Take out foods. Beautiful living quarters for 2 families. 3½ acres choice commerical property, some trade considered. $300,000 cash will handle. Ask for owner only. 478-8395.

LICENSED, 95-SEAT HIGHLY successful cafe in excellent downtown location showing a fine return to present owners. $85,000. With negotiable terms. Financial statement available from owner's agents.
384-8124 D. HOLMES 478-1227
384-8124 B. HIGGINS 592-2978
1000 Government St.

PHOTOGRAPHER WANTED TO take over good studio, and custom color photo finishing business in Victoria, B.C. Must sell right away, make an offer. Will train you re: use of equipment. This excellent family business could be modified for comfortable retirement business. 477-9884 eves.

ANTIQUE STORE
$10,000
Long established first-class shop in best city location. Excellent business. Beautiful fixtures, approximately 800 sq. ft., low rent, lease. Stock optional. Serious replys only to Victoria Press Box 817.

HOME WITH A BUSINESS
Grocery store doing an excellent turnover. Fine for 2 people, includes large furnished suite. Quick possession. MRS. MCKEAGE, 479-5868 or 388-6231, Island Pacific Realty.

66-UNIT MOTEL, RESTAURANT, indoor pool, and managers suite. Established permanent clientele. Can be run as family business. Call Tom Procter, 334-3124 days, 339-2668 evenings. Nanaimo Realty Courtenay Ltd.

66 UNIT MOTEL, RESTAURANT, indoor pool, and manager's suite. Established permanent clientele. Can be run as family business. Call Tom Procter, 334-3124 days, 339-2668 evenings. Nanaimo Realty-Courtenay Ltd.

APPROX. 94 ACRE VALUABLE development property adjoined city of Courtenay. Price $10,500 an acre. Call Tom Procter, 334-3124 days, 339-2668 evenings. Nanaimo Realty-Courtenay Ltd.

INVESTORS WANTED. NEW Vancouver Island venture. Secured interest with a participating return. Serious inquiries invited. Phone 383-5332.

JUST LISTED — LARGE, CHARacter home. Was rest home: furnished, with flexible uses. Must be sold. Call Mr. Cohen, 386-7721, Investors Syndicate Realty.

SACRIFICE
Small service business, 16-18 hr. per week, excellent accounts with high return, $18,900 with all stock included. After 5, 478-0008.

COMMERICAL PROPERTY WITH small business, sacrifice, 656-2291, Phone between 10-3.

969 INTERNATIONAL TANDEM dump truck, comes with work. Excellent condition, $14,900. 478-6194.

JANITORIAL SERVICE INCOME $1,100 per month, equipment included. Phone 592-6131.

ACCOUNTS RECEIVABLE WE purchase. 385-8700.

CROSSWORD by Eugene Sheffer

ACROSS
1 Priestly vestment
4 Immense
8 Samoan seaport
12 Color
13 He had an Irish Rose
14 Russian range
15 Type of leather
17 Not any
18 Conveyor
19 Tit for —
21 Morsel left on plate
22 Religious holiday
26 Rumpled
29 Brother
30 Cheer in Seville
31 Fencer's sword
32 Dodecanese island
33 Breakwater
34 One of the family
35 Devotee (slang)
36 Scraped together
37 Deer horn
39 Small roll
40 Pronoun
41 Miss Lansbury
45 Musical passage
48 Civil War battle
50 The birds
51 Gas
52 Cry (Fr.)
53 Miss Louise
54 Decimal units
55 Owned

DOWN
1 Jezebel's husband
2 Hawk's leash
3 Greek letter
4 French poet
5 Conclude prematurely
6 Drink in small amounts
7 Seesaws
8 Female relatives
9 Golf teacher
10 Scottish name
11 Pub order
16 Jagged
20 Shoe width
23 Captured
24 She (Fr.)
25 Yellow fever researcher
26 Tableland
27 Once — a time
28 Dispatched
29 Common in London
32 Type of jelly
33 Dog's disease
35 Spelling match
36 Quarrels
38 Capital of Tibet
39 Type of wand
42 Engrave with acid
43 Byron poem
44 Amongst
45 Feline
46 Prefix: egg
47 Lair
49 Indicating maiden name

Avg. solution time: 25 min.

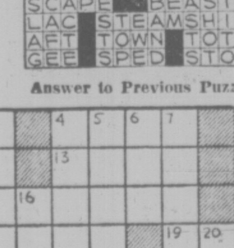

Answer to Previous Puzzle

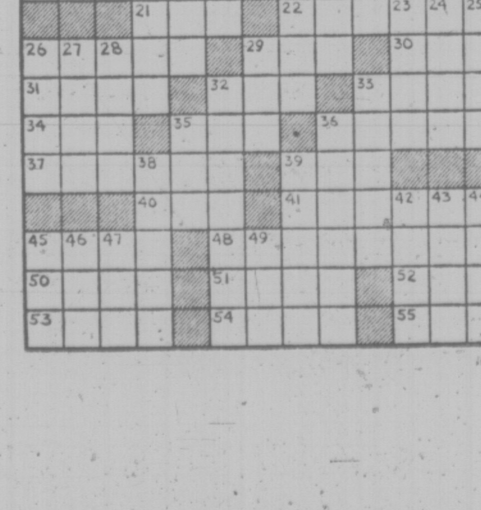

240 BUSINESS OPPORTUNITIES

STORE and POST OFFICE

Unique opportunity exists only because owners are retiring after 12 years. Excellent location. Price includes stock and fixtures. The extra revenue here pays all expenses, would suit husband and wife. $15,500, present all offers. For more information call: (MRS.) JAN MacGREGOR 477-1841 477-4270 BLOCK BROS. REALTY LTD.

DON'T TAKE ORDERS — GIVE THEM

When you are the money making owner of this excellent variety store in the centre of a thriving Victoria community. Asking Price is $10,500 so call me today for independence sake. ELENOR STURMEY 386-2911 479-4573 for 24 hr. service Homefinders Wall and Redekop

241 BUSINESS OPPORTUNITIES WANTED

Serious

Investor wishes to purchase sales-oriented type of business in Victoria. All Cash. Your reply kept confidential. Call Ted Pinfold 477-0141 or 388-7742. Canada Permanent Trust Company

244 REVENUE PROPERTY

ELEGANT REVENUE

10 rental units in Fairfield close to sea. Consisting of two 1-bedroom suites and 8 lovely housekeeping rooms. A brick and stucco building with wood panelling and beamed ceiling on the main floor. Easy to purchase. Financing available on price of $115,000. To view call DONNA VALIKOSKI 385-8784 anytime.

5 SUITES—$87,000

Well preserved revenue conversion with 4 (1 Br) and 1 (2 Br) completely self-contained suites plus 5 garages. Attractive income and excellent rental area. 1st mtge available of $47,000 at 10¼%.
ALSO

4 SUITES PLUS COMMERCIAL REVENUE

2 (1 Br) and 2 (2 Br)) fully self-contained suites with revenue from wholesale Bakery. 1st mtge of $44,000 at 10¼%. Try your offer on asking price of $110,000. JOAN HOPPER. 383-3789 or 385-8784. DOUGLAS REALTY LTD.

UP AND DOWN DUPLEX 910 McCLURE STREET

5 rooms down. 2 bedrooms, living room, dining room and kitchen and upstairs, living room, kitchen and bedroom. Valuable apartment-zoned property. Oil heating. Drive by but do not disturb the owner. Full Price $58,000. 385-7721 HAROLD WARE 598-4358

APARTMENT BLOCK 32 SUITES

Mixed bachelor, one-bedroom and two-bedroom. Only 4 yrs. old. Elevator, balconies and wall-wall carpeting. Price $565,000. 385-7721 HAROLD WARE 598-4358 GARDNER REALTY LTD.

53 UNITS IN THIS ALMOST NEW MODERN APARTMENT. ALL SUITES LARGER THAN USUAL WITH GOOD TENANTS. OCCUPANCY NO PROBLEM. GOOD GROUNDS. A WELL CONSTRUCTED BUILDING. EASY FINANCING. PRICE $1,100,000. ALMER OLSON OR BUD ZUCK THE ROYAL TRUST COMPANY 384-8001

MODERN 12-SUITE APARTMENT

EXCLUSIVE — JUST LISTED — Prime Tattersall area. $210,000 with excellent terms. Exceptional opportunity on today's market. Call ROBERT YOUNG, 479-2115 or 477-8749 or JIM WEST 595-4094 or 383-4124 anytime. Park Pacific Investments Ltd.

REVENUE AND RURAL LIVING!

Two homes on two acres. Enjoy country life in one, while rent from the other pays the mortgage. Whether you need 2-bedrooms or 5 — you have a self-contained, completely separate home of your own, boasting many luxury features incorporated by the builder for his own comfort. Less than 2 years young, these colonial-style residences await your inspection at 842 Pears Road; just beyond Metchosin Golf Course. Only $145,000 for the whole estate. Call: ALAN VERNON at 598-3344. MLS. JACK MEARS OAK BAY REALTY LTD.

APARTMENT

Large block, approx. 8 years old in an excellent city location. Over one acre of land. Well maintained building with new drapes, new washers and dryers, etc. Less than $17,500 per suite. For information to interested parties please call Almer Olson, 384-8001, The Royal Trust Co.

FAIRFIELD DUPLEX DRIVE BY

1346 Carnsew St and then call to view this completely renovated up and down duplex. Main suite is vacant and feature 1500 sq. ft. with 3 bedrooms. Living room and dining room all wall-to-wall. The sunny upper suite is completely renovated and features a shagged 700 sq. ft. There is a bachelor suite in the basement and 3 bathrooms. Income of $557.00 per month. Large lot. Open to reasonable offers on the full price of $68,500. Call: VIVIAN M. ROBERTS 477-0191 477-0281

ROOMING HOUSE

Jubilee area excellent opportunity. Revenue of $605 per month plus a 2 bedroom suite for the owner. Call now to: DOUG POSKITT 595-5171 656-4236 Canada Trust

Revenue

1. Light industrial zoned land, renovate older home for office space or tear down for warehouse. Close to everything. Only $67,900.
2. Rooming house, James Bay, R3 zoned land. Only $69,900. Call BARRY THORNDYCRAFT 477-8487 or 477-0141.

Canada Permanent Trust Company

COMMERCIAL BUILDING $115,000 Down

2 new commercial buildings in Duncan. Excellent leases with good tenants. 2nd building just completed. FULL PRICE: now $550,000.00. 1st mortgage, $350,000. Vendor will carry 2nd. Phone BRIAN COUTTS 385-7721 Res: 598-2405 GARDNER REALTY LTD., 899 FORT

8 SUITE BLOCK

Deluxe modern apt. All large two-bedrm. stes. Ideally located on quiet cul-de-sac. A fully modern bldg. with carpeted stairs, balconies and separate entrances. FULL PRICE $153,500 S. W. ANDERSON LTD. 384-4833 Res. 385-0279

244 REVENUE PROPERTY

DUPLEX BRAND NEW! BY BUILDER!! Reduced to $82,500
3 BEDROOMS EACH SIDE! 1½ BATHROOMS EACH SIDE!

Qualifies for depreciation and write-off! No rent controls! Located on Glen Lake Road, just off Sooke Road in excellent rental area. Full Price reduced to $82,500 with a $58,000 first mortgage at 11½%. MALEN CONST. CO. LTD. 658-1122

APARTMENT BLOCK

60 suites, balconies, elevator, wall-to-wall carpeting. Mixed one and two bedroom suites and few bachelors. Full price: $1,135,000. Call Harold Ware: 385-7721 598-4358 Gardner Realty Ltd.

FAIRFIELD TRIPLEX

One 2 BR and two 1 BR suites in this desirable revenue property. No rent established one-owner 2 BR suite. MLS 14206. LEIGHTON NOBLE, 386-2955 or res. 658-8968. Mayfair Realty.

DUPLEXPERT

SOOKE, modern up and down on 1 acre, $53,950. MLS. Call Glenn Nicholls or Gerry Finnigan, 388-6231, 479-1040, 598-7689. Island Pacific Realty Ltd.

VICTORIA

Side by side, two-bedroom 4-plex, oak floors, possible commercial site. JACK COOKE, 386-2955 or 477-4842. Mayfair Realty.

CENTRALLLY DOWN TOWN LOcated, 4 storey building, zone M1 (like industrial) 27,600 sq. ft. lease area. Service elevator, presently 75% leased, consider trade etc. (No agents please.) 477-2104.

245 REVENUE PROPERTIES WANTED

URGENT! WANTED!

SxS duplex in Victoria District. 2 or 3 bedrooms with or without a basement. Will consider up to $80,000.

ALSO! WANTED!

15-20 suite apartment block in good area. Price depends on the return. Please contact me: JULIE MANNESS 595-5171 477-6407 Canada Trust

DUPLEXPERTS

In 18 months, we have sold 25 duplexes and revenue properties priced from $35,000 to $150,000. We know the market and have a long list of cash buyers. So list with us and sell. For experienced evaluation call: Glenn Nicholls Gerry Finnigan 388-6231 or 598-7689 or 479-1040 Island Pacific Realty

DUPLEX WANTED
2 or 3 BEDROOM

I have clients who are requiring either a side-by-side duplex or a remodelled up and down older home. If you can assist please call ALBAN BOWES. 479-5693 or 385-5741 anytime.

WANTED

10-Suite Apartment Block for out-of-town buyer. Phone: MARILYN MOORE at 386-2911 or 478-2482. Homefinders, Wall and Redekop

URGENT—VICINITY JAMES Bay, require large multi-bedroom home, suite, for residence. Ted Bowden Realty 383-5524

247 COMMERCIAL OR INDUSTRIAL PROPERTIES

SERVICE CENTRE LIGHT INDUSTRIAL

PRIME LOCATION. HEAVY TRAFFIC AREA. EXISTING 2400 SQ. FT. BLOCK BLDG. HAS 3 SERVICE BAYS WITH HOISTS, CUSTOMER AREA AND OTHER SIZABLE ROOMS. LOT IS 7200 SQ. FT. IDEAL FOR ANY SERVICE FUNCTION. FINANCING AVAILABLE. ASKING $130,000. NEW MLS.

KEN MANN 598-5144 T. L. MANN and ASSOCIATES LTD.

131,000 Sq. Ft. Vacant Land Within City Limits

Presently Zoned C1. Excellent development possibilities. Easy access to Blanshard and Douglas Streets. This is a rare opportunity to purchase one of the last large areas of vacant land in the city of Victoria. Well priced for today's market. TIM HOSKIN, 595-6250 or 477-0141.

Canada Permanent Trust Company

P.R.B P. R. BROWN AND SONS LTD.

WOOLCO

Approx. 15,000 sq. ft. of land for potential commercial or multiple dwelling use. Five rooms, full basement stucco home included. Asking $112,900. 385-3435 JOHN EVANS 477-4452 P.R.B.

COMMERCIAL BUILDING SITE

Over 11,600 sq. ft. of ideal building property, with single family dwelling on site, presently occupied, located at 789 FAIRVIEW ROAD, ESQUIMALT. ASKING $81,000 For more information and to view please call: O. DOUGLAS or E. WILKINSON 382-4251 anytime RITHET AGENCIES LIMITED

Downtown Corner Location

7,200 sq. ft., 3,300 sq. ft. of building. Owner will lease back to show a good return. $150,000. B. Champion, 386-3585 anytime. Victoria Realty Ltd.

FOR LEASE LARGE COMMERCIALLY solid lot with offices. Nice lease, immediate possession. For further information phone 383-5860 after hours, 382-4546.

MAKE AN OFFER ON 1,300 sq. ft. Service Comm. CS1. Close in, revenue, serviced. Call Ken Jensen at WESTERN HOMES LTD. 386-3494 (24 hrs.).

247 COMMERCIAL OR INDUSTRIAL PROPERTIES

7900 SQ. FT. OF COMMERCIAL PROPERTY

Adjoins rear of Goldstream Shopping Centre. Site presently occupied by 3 bedroom home and separate 3 room cottage. Excellent location for professional offices. AL MATTEO 384-8001 or Res. 658-5057. The Royal Trust Co.

SALTSPRING ISLAND Boat Yard and Marina

Head of Ganges Harbour. Good building for boat building and repair. Presently room for 40 boats with room for expansion. Some machinery included. 537-5568 A. BOULTON 537-2624 537-5568 J. JAVORSKI 537-2832 PEMBERTON HOLMES LTD. Box 929, Ganges, B.C.

250 HOUSES FOR SALE

WALL & HOMEFINDERS REALTY LTD REDEKOP
3480 DOUGLAS 386-2911

OPEN HOUSE SAT. 1:00-4:00 70 BRADENE

I have the perfect family home for those who would love waterfront — but can't afford it. This home is so close to the beach at the front entrance and borders on a large park which also extends to the beach at the back. This home features unique rock and brickwork and the lower level is completed to give lots of accommodation for entertaining. Price $74,900. Come and view. MLS 14454. Call: 386-2911 LORRAINE HETT 478-2430

OPEN HOUSE FRI. & SAT 1:30-4:30

Come to 1336 Bay St. to view this lovely two-bedrm. home close to all amenities. A solid construction worry free home ideal for retirement. Asking $51,300. For prior viewing call: DON HAMILTON 386-2911 478-3552 Courtesy to Realtors

BRAND NEW LISTING $58,900

Strawberry Vale School area. Quiet dead end street. This quality built home offers three-bedrms. plus one in the full high bsmt. Living rm. and rec. rm. have fireplaces. Washer and dryer located on main floor off the family size kitchen. Almost 1-3 of ac. of excellent growing soil — nicely landscaped with a wide variety of ornamental trees, shrubs, fruit trees and bushes. Large carport built for a sundeck uptop. Call today for appt. to view. ADELINE NICHOL 386-2911 477-8562

CLOSE TO EVERYTHING $72,500

Large Immaculate three-bedrm. family home with in-law suite roughed in the full high concrete basement, nice big lot, ensuite plumbing, extra three-pce. bathroom in basement, double carport with nice big sundeck. Close to University Shopping Centre, not far from all schools including UVic. Call me today on this new exclusive. ELENOR STURMEY 386-2911 479-4573 For 24 hr. service

FAMILY HOME — CLOSE IN $51,500

Lovely three-bedrm., no basement home in Bay Cedar Hill Area. Just right for family living with minimum care and upkeep. Hardwood floors with wall-to-wall carpets in "L" shaped living-dining room, fireplace, four-pce. bathroom and carport. Call me today to see this goody. ML 13697. ELENOR STURMEY 386-2911 479-4573 for 24 hr. service

ONLY $27,500

This could be your first home. Two bedrm. condo., close to everything. Stove and fridge included. AMPLE STORAGE AND YOUR OWN LAUNDRY ROOM. MLS 13814. Try your low down payment. Vendor anxious. 479-3010 LOLA CLARK 386-2911

STILL TIME

To settle in this lovely three-bedrm. home for Christmas. L-shaped D.R. and L.R. with raised hearth fireplace. 4th bed. and family room in full high basement. Numerous trees in backyard secure your privacy. Asking $55,900. MLS 479-3010 LOLA CLARK 386-2911

THE BEST OF TWO WORLDS FOR $84,000

Less than ½ an hours drive from town and close to B.C. Ferries. That's what this three-bedrm. home has to offer on its own acre of wooded land. Brand new, carpeted and landscaped with two fireplaces, two bathrooms, extra large kitchen and nice big family room. This is a real nice exclusive so call me today. ELENOR STURMEY 386-2911 479-4563 For 24 hr. service.

MARIGOLD AREA $37,900

See this immaculate no basement, two-bedrm home. It is older but has been transformed into a lovely modern lady. Large closed in sunporch. Panelled living room, two spacious bedrooms, five pce. bathroom, modern kitchen and dining area, lots of cupboards and a 66'x132' lot. HAROLD BARBER 386-2911 479-6479

TILLICUM AREA $39,900

Off white wall-to-wall shag in living room and the two-bedrm., new cushion linoleum in spacious kitchen newly decorated throughout. Dble. garage, nice fenced corner lot. HAROLD BARBER 386-2911 479-2911

LAKEFRONT AND SECLUSION

On three quarter of an acre and tucked away off the road on the shore of a peaceful lake (speedboats banned) with tall trees and green lawns to the waters edge sits this pretty 3 bdrm. bungalow. Over 1300 sq. ft. on the main floor, full basement with 22x13 rec. room, 18x13 family room, man sized workshop, extra bathroom and plenty of storage. Good garden area ... and that's not all! Well away from the main house in one corner of the property you will find a neat 2 bdrm. house presently rented but perfect for in-laws or possible subdivision. Vendor willing to carry substantial mortgage. An interesting new ML with many possibilities and just 10 minutes from Woolco. MARILYN MOORE 478-2482 JO LENNOX 478-2563 OFFICE 386-2911

CORDOVA BAY

If you desire a deluxe family home, with den, library and activity room or require accommodation for in-laws — come and view this lovely home situated on half an acre of gorgeous landscaped surroundings. Price is $110,000. LORRAINE HETT 386-2911 or 478-2430.

DRIVE BY 774 LAVENDER ST. $37,900

Immaculate, small, no-basement home on large 66x132 lot. Exterior in wonderful condition. Interior a dream of perfect housekeeping. Electric heat, hot water, living room has no fireplace. Kitchen is very large with lots of cupboard space. You should see to appreciate the value. Call for appointment anytime. HAROLD BARBER 386-2911 or 479-6479.

250 HOUSES FOR SALE

the Permanent
1125 DOUGLAS ST. and 3647 SHELBOURNE ST.

OPEN HOUSE 504-2910 Cook St. (Spencer Castle—East Tower) Sat. 1:30-5

$79,800 for one of Victoria's truly great condominiums. The ultimate in safety and luxury. 2 large bedrooms, 2 baths and bountiful extras including underground parking, all appliances, luxurious carpets, elegant light fixtures — All concrete building and numerous other extras. See it for yourself. PAUL HYATT 656-3150.

984 Taine Place Open Sat. 1:30-4:30

Spacious new 3 BR family home, off Saanich Road, 4 blks south of McKenzie Ave. Featuring carefree aluminum siding, large LR and DR, terrific kitchen with nook and dishwasher, 2 fireplaces, 2 baths. Rec rm, WW carpet, vacuuum system, double carport with sundeck over. Front landscaping and rockwork included in sale price of $63,500 (ML 13888). View with HERB McDANNOLD 658-8844 or 382-9191.

Open Sat. 1:30-4:00 1900 Rye Place (off Simpson)

$61,900—1720 finished sq. ft., 4 bedroom — beautifully landscaped — "chronotherm" humidity controlled air heat — close to schools and amenities — Vendor transferred, must be sold. JOHN FLEUR DE LYS 382-9191 or 386-3441.

Open Sat. 1:30-4:30 1087 Forest

4 Bedrms., 3 Bathrms., over 1800 sq. ft. of living area. Close to Schools, University and Racquet Club. 2½ years old. Make an offer on $64,900. BARRY THORNDYCRAFT 477-8487 or 477-0141.

Open Sat. 2-4 1198 Clayton

Deep Cove Area off West Saanich. 1 acre, 2 years old, 3 Bedrms., full basemt., copious well water, new stable for horse. Offers invited on $72,500. MLS 13993. JOHN RUSSELL 592-3248 or 477-0141.

Open Sat. 1:30-4:30 4278 Happy Valley Rd.

(Metchosin), 2.1 Acres of finest level and secluded property available. Below replacement cost. 3 levels. Priced at $89,900. Vendor will consider offers. MLS 13704. MANUEL LOPEZ 384-9150 or 477-0141.

Open Sat. 2-4 1423 Thurlow

Older, 2 storey, 3 bedrm. Home in Fairfield. $61,900. Phone DARIEN BAIN 658-1070 or 477-0141.

Canada Permanent Trust Company

FOR MORE Real Estate SEE DISPLAY Real Estate Advertisements Pages 10, 11, 12 and 13

OPEN HOUSE SAT. 1:30-4:00 P.M. 2859 HAGEL (Colwood Lake Estates)

LARGE THREE-BEDROOM HOME BUILT BY BUILDER FOR HIMSELF, THEREBY GUARANTEEING EXTRA QUALITY THROUGHOUT, SITUATED IN AN AREA OF NEW MODERN HOMES NEAR THE ROYAL COLWOOD GOLF COURSE. SOME FEATURES ARE—LARGE LIVING ROOM WITH WHITE STONE FIREPLACE AND FEATURE WALL—COMPLETELY COVERED SUNDECK—CUSTOM NOOK OFF KITCHEN—FAMILY ROOM WITH FULL WIDTH BRICK FIREPLACE—BILLIARD ROOM—EXTRA BEDROOM—SHAKE ROOF—EXTRA PARKING — UNDERGROUND SPRINKLER SYSTEM AND MUCH MORE. PRICED BELOW REPLACEMENT COST AT $79,500. CAM MACLEAN—478-6554 PENTHOUSE REALTY LTD. 203-895 FORT ST.—386-6762

JUST LISTED BRAND NEW 3 BEDROOM NORTH SAANICH ASKING $60,000

This well constructed 3-bedroom (2 on main floor and 1 down), full-basement family home is situated on a LARGE LOT (89x250). Well thought out floor plan. Wall-to-wall throughout. Two bathrooms (one 4-Pce. and one 3-Pce.). Sundeck. Carport. Ideal family home. MLS. Call ROBERT YOUNG 479-2115 or 477-8749 or JIM WEST 595-4094 or 383-4124 anytime. Park Pacific Investments Ltd.

THETIS LAKE

Lots of living here in this spacious home which backs onto a lovely creek. This property includes indoor swimming pool, 20-20 rec. room, huge dining room, three sundecks, three-bedrms. well landscaped yard with lots of fruit trees, greenhouse, all quality built. MLS 14498. Call CURT SHUBROOK 386-2911 or 382-6961 Homefinders Wall & Redekop

LANGFORD AREA, 2729 STRATHMORE Rd. attractive split level home, 2 sundecks, one off kitchen. Fireplace, wall-to-wall, carport. Partly finished rec room and workshop. Walking distance from schools, shopping centres, and entertainment. Lots of shrubs, trees, fenced yard. Call 478-7508 for view and appointment.

DIRECT FROM BUILDER

4472 FAIRMONT, OFF EDGEMONT, OFF MAJESTIC. PRICED TO SELL AT $64,500. OPEN SAT. AND SUN. PHONE 479-8403 OR 84-7556.

929 RANKIN RD.

Exciting 3-level family home with view overlooking The Gorge Waterway. Asking price $71,900. Renaissance Homebuilders Ltd. J. LARSEN 477-1275 T. LARSEN 384-0358

250 HOUSES FOR SALE

BLOCK BB BROS

OPEN HOUSES

4 BEDROOMS $43,400

See 2830 SOOKE ROAD from 1:30 to 4 SAT. Large 100x150 lot. Low taxes — gross $314. Well renovated full bsmt home in Glen Lake area. 2 bedrooms main plus 2 large ones up. Large kitchen, fireplace in lovely living room, wall to wall. Separate garage and power to another workshop bldg plus ample parking on this 15000 sq. ft. lot. Develop the basement yourself. Modern hot air oil furnace, 2nd mortgage $10,000 available if needed. MLS 13771. RON KERFOOT SYD CLENDINN RON KERFOOT 477-1841 SYD CLENDINNENG 652-2594 477-5462

981 KENNETH SAT. 2 to 4

The vendors are transferred and must sell this immaculate home. 2 BDRMS, cozy living room with smart brick fireplace, "L" shaped dining room, "U" shaped kitchen. Excellent 1st mortgage at 9 per cent assumable. Offers to $58,500. 477-5705 ERNA ELLSAY 477-1841

OPEN HOUSES GORDON HEAD

Open Sat. 1:30-4. Follow signs off Arbutus to Lexington. These are fine new homes ready to view, all over 1300 sq. ft. with 3 BDRMS, bath and half, priced $66,900 to $68,500. Large first mtge at 10¾ per cent. Call ROB ESTLIN 477-1841 (24 hours)

3874A Cedar Hill X Rd. SAT. 1:30 to 4

First time advertised. New 3 bedrooms, full basmt home. Quality construction and beautifully finished for luxury living. Set on large attractive lot close to all amenities. For prior viewing call: 477-1841 BILL REMPLE 658-5794

QUEENSWOOD COLONIAL 2655 MacDonald Dr.

SATURDAY 2-5. Surrounded by a half acre of woodland setting this gracious 3 month old colonial residence is situated in a prime residential area. Many fine built-in features in this 3 bedroom home, such as marble stone fireplaces, exotic wood panelling and louvered doors. Family room with fireplace. Recreation room designed for conversion to 2 extra bedrooms. Laundry room plus extra bedroom. The bright appeal of the spacious well-planned kitchen is completed by a Dutch door opening to the beautifully treed and totally secluded garden. This stately residence is offered at $115,000. Office Res. 598-1420 TED WALFORD 477-1841

1738 TIFFIN PLACE SAT. 1:30-4:30

Big family accommodation. Over 1800 sq. ft.-3 bedroom with potential for two more. Master with ensuite, 4 pce. main bath plus 2 pce. main level bath. Large family room on the main level, 9x12 dining room and a roughed in basement rec room. Well priced at $66,500. 478-5561 RAYM H. FORBES 478-4412

OPEN HOUSE 3933 GARNET PL.

Sat. 1:30-4:30. Inspect this lovely 2 bdrm home, it is immaculate and ready to be lived in. Owners anxious to sell and will consider a reasonable offer. Charming living room, dining room. Quality cabinet kitchen, 2 large bdrms, 4 pce. bath. Large rec. rm down could be extra bdrms. 386-3231 TED BROWNE 658-8412

OPEN HOUSE 403-2095 OAK BAY

Sat. 1:30-4:30 1 bdrm condominium on 4th floor with views of sunsets. Pleasing to the eye. On bus, close to shops and Oak Bay Theatre. If it's condominium living you wish, see this, you may like it. Asking $31,900. 386-3231 ETHEL HARVEY 592-4522

OPEN HOUSE 1415 LANG

Sat. 2-4. Just reduced to $35,900. Cute, cozy little 1 bdrm home, all up-dated, auto oil heat, big old brick F.P., carpeted, and just steps from Hillside shopping centre. Great for retired couple or single. 386-3231 JEFF CHALK 477-8274

OPEN HOUSE 2120 BYRON ST.

Sat. 1:30-4:30. Ideal starter or retirement 2 bdrm., no basmt home on dead end street in Oak Bay. Within easy walking distance to Oak Bay village, Library and new Recreational Centre. Just drive up Yale St. $47,500. 386-3231 WILF WEICKER 598-1649

OPEN HOUSE 624 KILDEW

Sat. 1:30-4. Exciting new builder designed 2 storey home. Upstairs features large family sitting room and extra large master bdrm with 3 pce bath. 2 bdrms and 4 pce bath down. Sliding doors off kitchen and dining room. Large shake roof and cedar finish go well on this ¼ acre site. $64,900. 386-3231 BOB KERSHAW 592-6062 ROB FUKUSHIMA 479-3408

OPEN SAT. 1-4:30 2097 RENFREW

University area off Henderson. Beautifully finished 4 bdrm home on large landscaped lot. Features include huge ground level family room and extensive use of stone exterior. Top quality family living in area of similar homes. Vacant, immediate possession. Asking $99,850. Owner has bought. 386-3231 FRANK OLIVER 383-6904

OPEN HOUSES 2917 and 2923 QUADRA

Sat. 1-4. These 2 duplexes worth more than their asking price, but desperate vendor wants to sell them fast and consider all offers. Freshly painted, and stone decorated and landscaped, schools and park across the street, near to town and amenities. One is up and down duplex with 2 bdrm suite and FHC bsmnt, rented at $560 p.m. The other is 3 bdrm split level bit house with in-law suite in the bsmnt rented at $150 p.m. Priced at $59,000 and $52,000 respectively. KEHAR DHAMRAIT 386-3231 477-5675

OPEN HOUSE 4314 SHELBOURNE

Sat. 1:30-4. Near new quality built 3 bdrm., full bsmnt home on service road off Shelbourne. Ensuite bath. Roughed in plumbing down. Quality wall to wall carpet, crestwood kitchen cabinets. Sundeck. Level landscaped lot. Dble carport, ample parking. $64,900. Come and say Hi! 386-3231 JAY ROGERS 477-4569

624 MT. VIEW SAT. 1-4

Colwood. Fabulous house, completely finished inside and out. Quality deluxe. Bsmt attractively completed. Just 5½ years old. Low taxes. Priced in the 60's. Try your offer. OLIVE L. MARTIN 386-3231 385-7266

250 HOUSES FOR SALE

SEABOARD PROPERTIES LTD. 7173 WEST SAANICH RD. BRENTWOOD BAY 652-1141

107 Maddock Avenue West. 2 bedroom home. Excellent condition. $49,900. 652-1141 Frank Csinos 652-5528

By appointment only. Saanichton, 12000 sq. ft., 3 bedrooms, full bath up and down, foyer, covered deck over double carport. $58,900. 652-1141 Frank Csinos 652-5528

Brentwood. Spacious home approx. 1350 sq. ft., split level, 3 large bedrooms, 1½ baths, sunken living room, double garage. $69,500. 652-1141 Frank Csinos 652-5528

Brentwood Bay, lots ready to build on from $24,000. Holding lots from $10,500. 652-1141 Frank Csinos 652-5528

5 ACRES

Beautiful location, large ranch style home with big dining room and big living room, landscaping out front, pasture out back. Double garage. Exclusive with Tom Evans 652-2620 for the asking price of $125,000.00.

PARADISE

572 Paradise in fact. A great starter home. Aluminium siding. Two bedrooms, no step home. Low, low taxes. 9% Mortgage can be assumed. Water, views, near Marina. Exclusive $37,900.00. Len Watson 652-2108 Tom Evans 652-2620

BRENTWOOD BAY

Beautifully located Central Saanich home. Rural atmosphere yet near village. Large lot, spacious bedrooms with sundeck off master. Seclusion. Excellent condition. Price $56,900.00. M.L.S. Tom Evans 652-2620.

Bayshore realty ltd. 1006 Fort 388-6424

CLASSIC OAK BAY BUNGALOW PRETTY YARD LARGE OAKS

Nice size rooms, fireplace, 2 bedrooms. No steps. Close to village shopping. $49,700. 656-3675 JIM COWLEY 388-6424

PLAYFAIR PARK

Located on a lot 54x167 ft., this solidly built two bedroom home has an impressive 20 ft. living room with panelled wall and attractive fireplace. Spacious dining room with sliding doors to sundeck and family sized kitchen. High basement contains rumpus room and extra bedroom. Secluded garden, nicely landscaped with fruit trees and backing on park. $57,900. 388-6424 JUNE HOUGHTON 477-6185

COLWOOD BARGAIN $40,900

Two buildings on large lot. Immaculate two bedroom home for immediate occupancy and separate garage with its own 2 pce. bath and plumbing for washer and dryer. M.L.S. 14277. 388-6424 JUNE HOUGHTON 477-6185

OPEN HOUSE FREMONT PLACE

SUNDAY, 9th, 1:30-4:30

Situated near beautiful Mt. Douglas in quiet cul-de-sac. We have two quality homes built with the comfort loving family in mind. Featuring natuural stone fireplaces, ensuite bath off the master bedroom, steel weather resistant doors and much, much more. The basements have roughed in fireplaces and plumbing for your easy development. Buy now and choose the colours of carpet and vinyl floor coverings. A 10½ per cent single term mortgage available and a one year warranty on all homes by the builder. To reach Fremont Place, travel north on Shelbourne into Mt. Douglas Park, turn right on Ash and right on Edgemont to Fremont. Kasapi Construction Co. Ltd. 386-6191.

MEMBER OF H.U.D.A.C.

COLWOOD NEW HOMES $52,900-$66,900

Terrific Family homes. All with 3 Bdrm., wall to wall carpeting, sen wood custom cabinets and full high basements. Some with ensuite plumbing, 2 fireplaces, wooden handrails and a lovely seaview.

These homes are currently under construction and can be seen on Farview Rd. (left off Metchosin Rd.) and at the corner of Painter Rd. and Metchosin Rd.

To arrange a personal showing call our office anytime.

RIDLEY BROS. Development Co. Ltd. 478-1721 Eves. 388-4773 MEMBER VICTORIA H.U.D.A.C.

OPEN HOUSE BY BUILDER From 1-4 Sat.-Sun. 2935, 2940 Bolanne Pl. 2967 Rockhill Pl. (GOLDSTREAM PARK)

Follow the Signs at Goldstream Shell Service. Situated n lovely treed setting, deluxe Tudor style 3-bedroom home on quiet cul-de-sac. Split level entrance to spacious living rm., featuring floor-to-ceiling fireplace. L-shaped din. rm., Knotty Cedar kitchen cabinets, provision for dish washer. Master ensuite bath with ash vanities. Quality W-to-W throughout. Full basement planned for den with 2nd finished fireplace, 4th bedroom, 3rd bathroom, Laundry rm. Be sure to see this before you buy. $57,900—$58,900. 478-6012 or 478-4841.

PRIVATE SALE OPEN HOUSE—SAT-SUN 11-7

1227 Alderman. Beautiful 2-bdrms. completely renovated. Must be seen. D.R., fireplace, dishwasher! $49,000 or offers. Must be sold! 382-6716.

BY OWNER, 3 BEDROOM HOME, full basement, Oak Bay, newly renovated, close to schools, shopping and churches. $54,900. Open to best offer. 598-1220.

T. L. MANN and ASSOCIATES LTD. 1820 OAK BAY AVE. 598-5144

250 HOUSES FOR SALE

HENDERSON REALTY 385-9741 Anytime

EASY TO BUY ONLY $44,500

You will enjoy the convenience, comfort and relaxed living in this clean, modern and attractive two bedroom, 1½ bath townhouse. This modest complex is located on a quiet street in a nice area. An easy down payment can be arranged so call now for viewing. 385-9741 STAN TRONT 477-2829

A WIFE SAVER

Immaculate 3 bedroom home in convenient quiet area of the city. Built by owner 7 years ago. Hardwood floors. Living room is 17x12.6 with fireplace. Separate dining room, modern kitchen with sundeck off. Fourth bedroom and 2 pce. bath in full cement basement. Large detached double garage. Lot is 50x135 with fenced backyard. MLS. $59,900. BILL McCARTER 592-3970 BOB GIBSON 658-5153

SIDNEY $58,900 FAMILY HOME

Immaculate 3 bedroom family home located on a Cul-de-Sac close to schools. Finished family room and den plus 4-pce. bath in full basement. Most drapes included and possibly some quality appliances for the right deal. Quick possession. At this price this 3 year old home is a real bargain. Have a look with me. MLS FRED SUTTON 652-1857

NEWSTEAD REALTY LTD. 1637 Fort St. 598-5166

"FRANTIC!!"

No reasonable offer refused. Owner must sell so he asked us to market his spacious 3 bedroom home in this handy location. Come and view. Asking price $45,000 SAT. 1:30-4:30 234 EDWARD ST. RAY SUTTON 656-3726

CAST YOUR BALLOT HERE

If you elect to stop paying rent here is the place to begin:

$36,500 3 Bedroom Townhouse
$38,500 New 1 bedroom unit close to waterfront
$43,500 three bedroom Vic. West
$53,900 three bedroom full basement
$54,950 Super luxury two bedroom condominium
$63,900 18 month old Gordon Head home.
$77,500 2,000 sq. ft. in Rocklands
$78,500 Beautiful Oak Bay

These are only a few of the homes we are able to show you. Let us help you vote yes for home ownership. RAY SUTTON 656-3726

Western HOMES ltd

NEW LISTING GORDON HEAD SPLIT-LEVEL $74,800

Call now to view this roomy 8-yr.-old three level split in Gordon Head. Big living room, spacious family dining room with connecting, through fireplace, three big bedrooms, and den, rec room nearly completed, and lots of utility, workshop area. One 4-piece bath, 3-piece ensuite, and a 2-piece powder room. A drive-in garage and workshop complete the home, situated on a big lot. Phone now to view exclusively with: Neil R. MacDonald 386-3494 (24 hrs.)

C.N. Montague Co. Ltd. 384-9318 1028 BLANSHARD ST

OPEN HOUSE SAT. 1:00-5:00 7175 Wright Rd. Sooke FIRESIDE RETREAT
40 min. from Victoria

Delightful, 3 BR Colonial home in secluded area near Whiffenspit, Sooke 6 mos. old quality construction. Expensively but quietly decored, featuring old-brick heatilor F.P., formal dining rm., superior carpeting, family rm. with French doors, attractive kitchen and eating bar, built in stove, oven and dishwasher plus utility rm. Set on 1-3 acre selectively treed lot in locale of good homes. $62,500 at 10½%. E. Kolstad 642-5315 or J. Preston 386-2642.

F. G. CARVER AND COMPANY 739 FORT

SOUTH OAK BAY $67,900

Just listed. Character four-bedroom home approx. 1200 sq. ft., formal living room and dining room. Kitchen with eating area. Close to schools and shopping. Hurry this won't last. Call for an appointment to view. C. M. Milan 384-5336 or 385-7324

FIRST TIME OFFERED! $47,500

Apartment zoned house, four bedrooms, recently decorated, full basement. Good investment property. First mortgage of app. $11,000 at 8 per cent per ann. Call: C. M. Milan, Res. 384-5336 or 385-7324.

T/C TOWN AND COUNTRY REALTY 3579 DOUGLAS STREET 382-7276

FREDERICK NORRIS PLACE

Close to University and Racque Club. Accommodating 3 or 4 bed room, 3 bathrooms; nice rec room with stone fireplace 2-car port secluded conc. patio at rear Offers invited at $99,500. Courtes to agents. Lew Moilliet 382-7276 Res. 477-9251.

250 HOUSES FOR SALE

JOHNSTON 1306 BROAD ST. SINCE 1903

OPEN HOUSE SAT. 1:30-4:00 2921 CEDAR HILL ROAD

This older family home sparkles and has 2 or 3 bedrooms, a 12 ft., high basement, and a big garden lot which is 47 ft. x 182 ft. Priced to sell at $49,800. M.L.S. Please call 385-2471 JIM MURDOCH 592-4530

FAIRFIELD $63,900

2 bedrooms upstairs, living room with fireplace, covered sundeck off dining room. Rec. room, utility and garage in basement. Attractively landscaped 66'x130' lot with concrete patio. 2 blocks from shops and bus. Immediate possession. Please call GORDON FAWCETT 385-2471 592-2562 JOHNSTON and CO. LTD.

3 BEDROOMS $29,900

This is not a house, but a like-new condominium suite in Esquimalt. Freshly decorated and wall to wall throughout. If you have $3,000, and qualify for the Government second mortgage, you can move in as soon as the legal papers are completed. Be first to call 385-2471 JIM MURDOCH 592-4530

3 BDRMS.--BSMT. $44,800

New MLS. This smaller family home in the Begbie area has living room, kitchen, one bedroom and 2-pce. bathroom on main floor, and another 2 bedrooms and bathroom upstairs. New furnace and wiring plus separate garage make this a good buy on today's market. Please call 385-2471 JIM MURDOCH 592-4530

OPEN HOUSE 3801 CAREY RD. SAT. 1:30-4:30 WORK AT HOME

Tudor bungalow and attached business front with separate entrance. Basement. Corner lot. Good parking, close to municipal commercial area. Would suit starting medical or dental practice. $52,000. Will consider carrying mortgage. Call SIMON FLETT anytime. 385-2471 Refer to No. 14479. Johnston and Co. Ltd.

david burr LTD. 655 FORT ST. 384-9335

OPEN HOUSE SAT. 2:00-4:30 P.M. 4489 TYNDALL

Immediate occupancy of this attractive modern 4 bedroom home situated on a large beautifully landscaped lot. 2 bathrooms, rec room, workshop and utility, covered sundeck. Ideal for family, close to schools and university. $68,900 For prior viewing contact: 384-9335 DON ROBBINS 384-9072

BEACON HILL HOME PLUS INCOME

Excellent location on a quiet street one block from the Park, this older well maintained home has 2 self contained suites plus spacious 2 bedroom suite for owner. Full basement. Don't miss this one. $66,500 384-9335 JOHN TODD 598-7849

MELTON REAL ESTATE (B.C.) LTD. 912 DOUGLAS STREET 386-7551

NORTH QUADRA 4149 QUADRA ARCHITECT DESIGNED

Over 1300 sq. ft., 2 bedrooms plus den. Approx. ½ acre of secluded property, with house well set back from road. Lovely bungalow with pastoral views from large living room. Oak floors throughout. Carport with adjoining heated workshop. $59,500. For further details on this exclusive listing call C. J. Harrington 386-7551, 595-5341.

WATERFRONT OPEN HOUSE BY OWNER 1-4 P.M. WEEKEND 2050 ESPLANADE

Large view lot at Willows Beach in-law suite, 3 bdrms., large orchard, best view. Priced to sell.

Engineered Homes HARRY ATKEY 385-6211 598-1737

BRAND NEW SPANISH STYLE split level home, 1500 sq. ft., of finished area, a well designed kitchen, with dishwasher, overlooks the colour co-ordinated family room, master bedroom has ensuite bathroom, and glass doors, leading to a private balcony. This home features expensive red tile roofing, in keeping with the Spanish scene. It has a double carport and concrete driveway. Price is $57,900. 478-2430, 642-3191.

FOR SALE BY OWNER

Immediate occupancy. Rockland area. Olympic and seaview 3 bedrooms, living and dining room. Wall-to-wall carpet, bright kitchen with breakfast nook. Finished basement and garage. Fenced backyard. $69,500 with easy terms. Call 385-5547 after 6 p.m.

LOW DOWN PAYMENT CAN PUT you in this new 2 bedroom full basement home. Simpsons-Sears area $52,500. Owner can arrange financing. 595-6982.

2-BEDROOM CEDAR RANCHER on mountain, 3.67 acres. Glen Lake area. PRICED FOR QUICK SALE BY OWNER AT $65,000. No agents. Phone 478-7155.

FOR SALE BY OWNER, NEW deluxe 3-bedroom townhouse. Large assumable first mortgage. $52,900. 479-4864.

PROTECTION ISLAND, 3-BEDroom cabin, furnished. For sale or will trade for property in Shawnigan Lake or Victoria. 479-2257.

250 HOUSES FOR SALE

Tod-Hackett Construction Ltd.

915 Newport Ave. OAK BAY

Distincively Styled COLONIAL HOME
—4 BEDROOMS
—2½ BATHROOMS
—FAMILY ROOM
—10½% MORTGAGE

Realistically Priced At $119,000

Open To View SAT. and SUN. 2:00 PM to 5:00 PM For More Information Call DON KING 384-1101 479-6416

ROBERTS INVESTMENTS & MANAGEMENT LTD. 702-1175 DOUGLAS 388-6691

OPEN HOUSE 1:30 to 3:30 Wed. Thur. Fri. Sat.

VACANT Immediate Occupancy Lansdowne Area Near UPLANDS 3087 Oakdowne Rd. (off Eastdowne Rd.)

Low rancher. Superb view, city, Olympics, Sooke Hills, private garden, fruit trees, velvet lawn. Sprinkler system. Rock walls, patio, sundeck, 3 BR on main. Panelled den, rec. room and extra BR on lower level. Three washrooms, ample storage space. Beautiful area near all conveniences. Excellent purchase at $89,500 For Previous Viewing PLEASE CALL: W. G. MOORE 479-3748

KASAPI Construction Co. Limited

Mortgages from 10¼ percent

BUY

One of our new homes in various preferred locations and benefit from our low N.H. interest rates and single term mortgage.

TRADE

You old home for one of our new ones plus possible brand new furniture. Features of the new homes to consider are: Extra large lots, rustic stone fireplaces, en-suite bath off the master bedroom. Basement features include fireplace, three-pce. bath, rumpus room and possible extra bedrooms roughed in for your easy development.

BUILD

The home that suits you on any one of our spacious lots or your own. Complete personal service from designing and estimate to the finishing touches with fine quality workmanship.

CALL

us at 386-6191 anytime or drop in and see us at 538 Dupplin Rd. Ask about our one year warranty.

MEMBER OF H.U.D.A.C.

OPEN HOUSE ELNIDO CRESCENT

(1482-1486)

SATURDAY, 8TH, 1:30-4:30

Two outstanding homes, quality built with the discriminating buyer in mind. Both have three bedrooms with en suite bath off the master bedroom. The full basements have roughedi-in fireplaces and plumbing for your easy development. Located off Shelbourne against beautiful Mt. Douglas Park. Close to shopping areas, sport facilities and schools. These family homes were designed for your convenience and comfort 10¼ per cent single term mortgages available with a one year warranty by builder: Kasapi Construction Co., Ltd 386-6191.

MEMBER OF H.U.D.A.C,

ON THE WATER $16,800 FULL PRICE

Beautiful floating home. Self-contained two Bedrm., large liv. rm., kitchen, fireplace. Cute and cosy. 100% Bank financing O.A.C. Mace Marine, 453 Head St., 283-3324.

PRIVATE SALE

Beautiful 2-bedroom home completely renovated, must been seen. Dining room, fireplace, and dishwasher! $47,500 or offers. Must be sold! 382-6716 after 6.

250 HOUSES FOR SALE

Realtor
Canada Trust
No. 9-1537 Hillside Ave. 595-5171

CEDARCREST DR.
$69,900
MODERN VALUE PACKED FAMILY HOUSE

All the works done (by perfectionists) so you can spend your leisure time with your family and enjoy the comfortable roominess of an elegant split level. Beautiful neighborhood close to schools, shopping, Royal Roads and Royal Colwood Golf and Country Club. 4 bedrooms, ½ bathroom, dining room, living room with heatilator fireplace, rec. room with bar, laundry room and separate workshop. Fibreglass-roofed patio. Deep landscaped lot with magnificent trees and space galore for children to play. ML No. 14544. To view please call:
JIM BOTTOMLEY
595-5171 598-6333

DRASTIC-ALLY REDUCED
NEW HOMES

Located in a choice area of Central Saanich these new homes are a MUST for Bargain Hunters.

$59,500
A delightful split-level home with 3 bedrooms and large drive-in garage. Features brick archways in living room and dining room and a magnificent wall-to-wall used red brick fireplace. Definitely A MUST TO SEE.

$62,500
An attractive contemporary home with lovely siding and rock facing on the front, 3 bedrooms, master with ensuite, drive-in garage.

$63,500
Spanish style, 4 bedrooms, large living room, large sundeck off living room and master bedroom. MUCH, MUCH MORE room for development.

To view these and other fine homes please call:
ERIC SPURLING
595-5171 479-8663
GODFREY WALLS
595-5171 656-4891

STRATA DUPLEX
Both sides are for sale in this new and unique duplex. Over 1900 square feet on each side. Asking $59,900 or make an offer to buy both sides.
CALL ME!!
H. SPENCER LEE
595-5171 477-3593
Mobile JL 3-8660

$44,900
A PERFECT STARTER
—NET TAXES under $30.00
—Two bedrooms
—Large lot
—Country living but in six mile circle
—Country living but in six mile circle
—16 years young
M.L. No. 14557.
CALL ME!!
H. SPENCER LEE
595-5171 477-3593
Mobile JL 3-8660

DRIVE-BY
4324
Parkside Cres.
Mount Douglas is the backyard of this lovely 3-bedroom post and beam home. A large lot, a home with a view, ensuite, fenced backyard, nicely landscaped, new light fixtures, just redecorated, built-in barbecue and a super sundeck are just a few of the features of this family home. ML. No. 14449.
CALL ME!!
H. SPENCER LEE
595-5171 477-3593
Mobile JL 3-8660

TOWNHOUSE LOW LOW DOWN PAYMENT
A beautiful new 3-bedroom home with 1½ baths, family room, close to shopping, bus lines and the university. To view:
CALL ME!!
H. SPENCER LEE
595-5171 477-3593
Mobile JL 3-8660

NEW HOMES GORDON HEAD
Lovely new three-bedroom full-basement homes. Ensuite, close to parks and elementary school within five-minute walk. Priced to sell at $61,900 to $63,900. To view:
CALL ME!!
H. SPENCER LEE
595-6171 477-3593
Mobile JL 3-8660

OAK BAY SHADY CUL-DE-SAC
On a quiet no-through street, a ideal three-bedroom home near the United Church for a young family. Living room-dining room, 31'x13 with built-in china cabinet, spacious kitchen (12'x14') with new birch cabinets and double sink new 8'x10' sundeck and full basement. After extensive interior renovations and redecoration this house now needs YOU to add your personal touch to the exterior. The asking price is a little under fifty five thousand and I would be delighted to show you the propert — please call now for an appointment:
JIM BOTTOMLEY
595-5171 598-6333

GORDON HEAD MARGARETE BAY AREA
$79,900
Situated in one of Gordon Head' finest areas this tri-level home spotless inside and out. You will be delighted with the beautifully landscaped lot which is nearly ⅓ of an acre. The home features bedrooms, 2 bathrooms, eatin area in the kitchen as well as laundry room, small workshop and large family room. A superb house that you must see. Assume the 7¾% mortgage. ML No. 14416 Call:
JIM BOTTOMLEY
595-5171 598-6333

250 HOUSES FOR SALE

Realtor
Canada Trust
No. 9-1537 Hillside Ave. 595-5171

USE OUR NEW BRIDGE FINANCING PLAN TO BUY THESE HOMES NOW
Finding the down payment for that new home before you sell your old one can be a headache. We have the cure. It's called Bridge Financing. If you buy your home through us, we'll grant you an interest-free loan up to $50,000 for 3 months, depending on the equity in your present home. Ask for details.

ROYAL OAK OPEN HOUSE
SAT., 2-4:30 P.M.
4330 Savoy Place
$59,900
Immaculate 3-bedroom home in delightful quiet cul-de-sac. Beautiful lot with full sprinkler system. Beat the freeze with a vegetable garden. For the handyman a 570 sq. ft. heated drive-in workshop. If you are looking for top value look no further. ML. Please contact:
ERIC SPURLING 479-8663
GODFREY WALLS 656-4891
or 595-5171

OPEN HOUSE
SAT. 12-4 P.M.
1712 Christmas Ave.
Over 1300 sq. ft of living space, 3 bedrooms, living and dining room, 4-pce. bathroom. Cabinet electric kitchen. ALL ON ONE FLOOR! Features: Floor-to-ceiling fireplace, sundeck, 18x21 separate workshop, carport. Asking $55,500
DIRK OKKER
595-5171 478-450

OPEN
SAT. 1:30-4:30
2357 Pacific
OAK BAY BARGAIN
Believe it! Looking around we have not found a better value in such prestigious location. Behind the solid sensible exterior is a surprising wealth of spacious immaculate home. Gracious separate dining room 15x11, comfortable family room off a 12x11 kitchen equipped with ample Knotty Pine cabinets. The smallest of 3 bedrooms is 12x12. A 3-pce. and a 4-pce. bath. Wall-to-wall throughout. The full basement incorporates a drive-in garage large enough for 3 sports cars. Approx 60x110 ft. lot with fully fenced private rear garden.
NOW HEAR THIS
9½ PER CENT FINANCING
up to $55,000 will be considered for a qualified purchaser of this property while our 1st mtge rate stands at 12%. $79,900. MLS 14287.
THE ZIEGLERS
595-5171 592-1768

OPEN
SAT. 1:30-4:30
4102 San Mateo
$110,000
$89,900
NO! This exceptional architect designed home has not been reduced but $110,000 is what we feel it compares with. Impressive foyer with cut stone floor and feature wall matching the raised hearth fireplace in the 18x24 living room, beautiful, quality broadloom wall-to-wall over hardwood also in the 10x14 dining room. Huge 15x16 kitchen with fine walnut cabinets, dishwasher, garburator, telephone desk and breakfast area overlooking a sunken 12x24 family room. Adjacent is an 11x12 den and 3-pce. bath. Entirely separated sleeping wing has 3 large bedrooms, a 4-pce. bath with soiled linen chute to laundry and a 2-pce. bath ensuite to the 13x14 master. Further development would complete 15x23 rec room and 4th bedroom if desired. Huge 12x31 ft. covered deck enclosed on 2 sides accessible from dining room. Fully fenced 80x120 ft. landscaped lot. Workshop off end of carport. Hardwood throughout, immaculate, 5 years old. Gordon Head.
THE ZIEGLERS
595-5171 592-1768

SAANICHTON
Unique split level on quiet cul-de-sac of fine homes. 3 bedrooms, master has ensuite and private balcony. Extremely large finished rec room for the active family. Dble carport and many other attractive features. Call now to:
DOUG POSKITT
595-5171 656-4236

PARADE OF NEW HOMES
Presented by TERRY SMOLLET and LESLIE BOHER.
The response to our recent Parade has been so fantastic that we have sold seven out of our parade. Once again we are happy to present our New Parade.

933 REDFERN
Built in the true European tradition. The finish of this home reflects the care of a master craftsman. 1450 sq. ft. on the main comprising 3 bedrooms, 3-pce. ensuite and 4-pce. Large balconies front and rear. Fully finished basement, ideally for in-law suite. Lots of brick work and top-quality throughout makes this a great buy at $86,500. To view drive by and call:
LESLIE BOHER 388-6275 Pager 729
TERRY SMOLLETT 656-5882
or 595-5171

SPECTACULAR VIEWS
Overlooking Cedar Hill Golf Course — here is beauty in the making — Mansard Roof — large home, top quality building and nearly complete. This home is truly for the discriminating in the low 90s. To view this home please call:
LESLIE BOHER 388-6275 Pager 729
TERRY SMOLLETT 656-5882
or 595-5171

A SWISS CHALET
This is something very different! The exquisite cabinet work in this kitchen is an indication of the total quality built into this fine home — 2 bedrooms — large living room — dining room and look at this kitchen. This home contains many surprises in its features and should please the most discriminating — large treed lot adds to the splendor of this home. Priced at $64,950. To view please call:
LESLIE BOHER 388-6275 Pager 729
TERRY SMOLLETT 656-5882
or 595-5171

ANOTHER STARTER
$47,900 is the asking price for this 2-bedroom home. Redecorated throughout with velvet embossed wallpaper in living room which has a floor to ceiling granite fireplace. New kitchen cabinets and modern bathroom. Hardwood floors throughout — Sundeck at rear with garage and garden shed. Utilities are in furnace room.
WIN DOUGLAS
595-5171 383-9902

250 HOUSES FOR SALE

Realtor
Canada Trust
No. 9-1537 Hillside Ave. 595-5171

BURNLEY PLACE GORDON HEAD TUDOR STYLING
Nearing completion — choose your colors — make your changes now. This soon to be completed home does credit to the builder — The high cedar ceiling in the living room gives this home an air of spaciousness and the fireplace and feature wall add up to a home that is different. 3 bedrooms up and roughed-in basement bathroom — fireplace, make this a most desirable home priced at low 70s. This could go fast — To view and make offers please call:
LESLIE BOHER 388-6275 Pager 729
TERRY SMOLLETT 656-5882
or 595-5171

SIDNEY SPECIAL
$57,100
With these fine features:
—3 bedrooms
—Franklin Fireplace
—Huge Kitchen
—10 Bearing Fruit Trees
—Magnificent Garden
Call Now to:
DOUG POSKITT
595-5171 656-4236

Cadboro Bay
3 SUITE SEAVUE
2/3 ACRE
This fine 3600 sq. ft. home was entirely renovated in 1972 and now represents luxury living combined with income. The main floor suite of 1600 sq. ft. rivals the finest condominium in decoration and appointments, having a spacious living room 25x15 carpeted in quality Acrilan plush, stone fireplace and total windows on the seaside. Separate bedroom 22x12 with 2-pce. bath, vanity and dressing room. 4-pce. bath with powder room adjacent to the 11x18 den or 2nd bedroom. Huge sundeck off living room, 7 ft. high ½ basement, 2 carport and separate garage. Of similar excellence the 2000 sq. ft. 2nd floor is easily converted but presently accommodates a 1 and 2-bedroom suite both with private 3-pce. bath, kitchen and living dining areas. $119,000. MLS 14032.
THE ZIEGLERS
595-5171 592-1768

City Seavue
4 BDRM, 3 BATH
Fine 3-year-old family home perched high overlooking Ross Bay. 3-storey and perfect for those with adult children. 2 very large bedrooms on top level share a 4-pce. bath. Mother and dad have one on the main ensuite with their 17x15 bedroom, along with the gracious 24x19 living room and 12x15 dining room. The ground level provides a 3-pce. bath and RI rec room with fireplace, 4th bedroom or den and 2-car garage. In all 3,300 sq. ft. of hot water heated living with privacy for all. We will entertain reasonable offers against an asking price of $135,000.
THE ZIEGLERS
595-5171 592-1768

HOMEY DUPLEX
A remarkable duplex home — plush broadloom throughout a spacious living room with brick fireplace and separate dining room adjoining through brick archway, new cabinet kitchen (carpeted) and a full basement with laundry room. Lots of parking, work-size garage plus a neat and clean 1-bedroom rental suite. Remarkable value at $53,900. MLS 14438. View today with:
RICK KALLSTROM
595-5171

SIDNEY
$64,900
Do you want a totally different home? Read this, a large living room with vaulted open beam ceiling, and a floor to ceiling fireplace 15 ft. high, finished family room, 3 bathrooms. Second floor balcony overlooking the living room presents a magnificent open area look. Come see this 3 bedroom home for yourself. Call now to:
DOUG POSKITT
595-5171 656-4236

OAK BAY RETIREMENT
Spacious 1,466 sq. ft., 2-bedroom bungalow with 23x12 living room and separate 18x10 dining room. Ample storage basement, fruit trees, separate garage. Charming, immaculate. $51,000.
THE ZIEGLERS
595-5171 592-1768

$43,000
Gardener's Delight — first class starter or retirement — small well built home with "All Mod Cons" — hardwood floors throughout — 3rd bedroom in basement. Large attractive lot with fruit trees. M.L. No. 14601. You can drive by 630 Agnes Street, Glanford area and call:
WIN DOUGLAS
595-5171 383-9902

BROWN BROS. on BLANSHARD
"People Helping People"

FAMILY HOMES

High Tattersall
1275 Queensbury
Attractive bright home on quiet cul de sac. Cathedral entrance to large living room. Floor-to ceiling fireplace. L-shaped dining room, glass doors to sunny sundeck. Delightful kitchen with built-in dishwasher, oven and range. 3 bedrooms, 4-pce. vanity bath. Professionally developed lower level with family room. Rec room with bar. Utility room and 3-pce. bath. Lovely landscaped lot. Reduced price $79,900. REG SCHUMAKER or CEC PEARCE 385-8771 (anytime).

High Quadra
1140 Hollis St.
Beautiful Hillside location on a treed landscaped lot. This immaculate home has three bedrooms or 2 and a den, large living room with sandstone corner fireplace and W-W carpet over oak, dining room, bright cheerful kitchen and full concrete basement and a drive-in garage with lots of extra storage. $66,000. JOE RICKARD or CEC PEARCE, 385-8771 (anytime).

Brentwood
1101 Stelly's X Rd.
Move In Now
Sparkling new 1200 sq. ft. 3 bedroom home. Wall to wall throughout, cathedral entrance to attractive living room with R.H. fireplace. Dining room, sundeck off family-size kitchen with breakfast area, 4-pce. bath plus 2-pce. ensuite. Full high basement — ideal for development, plumbed for third bathroom. 70'x158' lot, high location. Partial Bay views, today's best buy at $59,900. Call CEC PEARCE 385-8771 (anytime).

SECLUSION IN SOUTH OAK BAY
Unique Tudor style 2 Bedroom — Livingroom — Diningroom — Modernized Kitchen and ½ basement. Real seclusion in garden and extra parking — short walk to beach, stores, schools, etc. $58,500. Phone owner at 598-5109. For appointment to view.

BY OWNER 3-BEDROOM OLDER home. High location, Burnside-Wilkinson area. $40,000. 382-7387.

250 HOUSES FOR SALE

BLOCK BROS

Enjoy Easy Living GLANFORD AREA
Cool, clean, individual look is this 3-bdrm., no-step home, only 5 years old A massive stone fireplace and stone entrance wall adorn the comfortable living and dining room. Tappan kitchen range built-in, the home is electric heated. Huge patio all flood lit, neat heated greenhouse. Priced at $53,500.
477-1841 ERNA ELLSAY 477-5705

$59,900 CORDOVA BAY
Comfortable 1235 sq. ft. 4-year-old bungalow in family area, with 3 bedrooms, bath and half, bsmt. partly finished. A DESIRABLE HOME IN POPULAR AREA. Call ROB ESTLIN, 477-1841 (24 hours).

EXECUTIVE MT. NEWTON
Picture a huge 1476 sq ft. residence, brand new, with panoramic views, with special features like heavy shake roof, double glass, 4-pce. ensuite, complete intercom, extra rich broadloom. Very attractive first mtge. at 10½%, too! Asking $73,000. Call ROB ESTLIN 477-1841 (24 hours).

NEW HOMES LEXINGTON
One of Gordon Head's choicest locations, we have several new homes under construction with show homes ready for your inspection. Adjacent to the exclusive Greenlands Development, yet priced within your reach, from $64,900. A good variety of designs and sizes by various builders. For information, call ROB ESTLIN, 477-1841 (24 hours).

Handyman Special CLOSE IN
Spacious 1250 sq. ft on the main floor, 4 bedrooms, living room with fireplace. Full basement. Drive in garage. $41,900.
477-1841 CLIFTON MAK 384-5947

ACCOMMODATION PLUS
This spacious home is ideal for a big family. 4 bedrooms and a full basement. Close to all amenities. Extra large corner lot.
477-1841 CLIFTON MAK 384-5947

Owner Transferred 4 BEDROOMS
From top to bottom, truly a home for the family. Featuring an extra large kitchen with loads of cupboards, a raised hearth white rock fireplace in the living room And an old brick fireplace in the den and sparkling oak floors. The home is six years old and is on a large lot on a quiet cul-de-sac in Colwood. Asking $62,500.
BERNIE WILKINSON
477-1841 477-8838

A SPECIAL AREA A SPECIAL HOME
The builder has combined the warmth of cedar and old brick to create an inviting exterior for this 3 bedroom family home located in one of the finest areas of Gordon Head. With the special extras including a drive-in garage, a brick arch separating the living and dining room. And a large sundeck. The home is offered for sale at $66,900.
BERNIE WILKINSON
477-1841 477-8838

COSY LITTLE HOME ON A BIG LOT
In a nice setting this appealing home is close to schools, shopping and the bus at your door! Large living room, dining room, big kitchen, 2 good bdrms. on main. Bdrm. down plus lots more room for development. All this and lots of fruit trees in a huge back garden. On sewer. Good financing at 10%. Immediate occupancy. $58,000
386-3231 TED BROWNE 658-8412

COUNTRY HOME
In Prospect Lake area on 2.7 acres of recreational lands in a secluded spot. The home is 6 yrs. old and has 1100 sq. ft. of living area, with 2 bdrms., feature fireplace, dining room and panoramic sundeck. Asking $75,000.
ROB FUKUSHIMA
386-3231 479-3408

LIVE, RENT AND HOLD
This up and down duplex with 2- and 1-bdrm. suites and with bsmnt. is situated in general industrial-zoned Burnside area. 40x161 big lot worth more than asking price of $49,900. Excellent property for warehouse-type building.
KEHAR DHAMRAIT
386-3231 477-5675

$36,900 CITY LOCATION
A 2-bdrm., good-sized kitchen. F.P. in L.R., no bsmnt., completely fenced (50x123) lot. Drive by 1505 Haultain, then call for appt.
OLIVE L. MARTIN
386-3231 385-7266

PROFESSIONALS
Still do the best job as the fabulous rec room with massive bar, extra bedroom, and 3-pce. bath attest in the development of this spotless Colwood home. Just 2 years old and impressive even to Realtors. Temporarily priced at only $59,900 as present owners wish to move further from city. Don't let this one slip by, they may decide to wait too.
478-5561 DAVE REID 478-7375

2-ACRE LOT SOOKE
2 acres of partially-treed land with a year-round stream at the rear of the property. Well on property and hydro to the road. Well suited to a mini farm or secluded country living. Asking $26,900.
478-5561 ISABEL APLIN 478-8492

UNDER $40,000
Don't look any further, you won't find a better buy. Three-bedroom, no-basement home on ½ acre Fireplace in living room, large kitchen with eating area. House has been remodelled and electrical service updated. An excellent starter or retirement and close to schools and beach. A country-type of living can be yours. Call:
478-5561 SAM SMITH 642-3730

Whyte & Gower
Oak Bay Properties Ltd.
2227 Oak Bay Ave.
592-2407

LARGE 2-STOREY 3 BDRMS. $47,900
Drive by 923 King's Road, between Blanshard and Quadra and view this charming, well-kept house with it's stained glass windows. New wiring, plumbing and furnace. Viewing is by appointment only, so if you like what you see please call HUGH YEREX. 592-2407 or res. 479-8169.

OPEN HOUSE
1-4 P.M. DAILY
INCL. SUNDAY
4313-4315-4319
TYNDALL AVE.
$62,900-$64,500
DIRECT SALE FROM FIRESIDE HOLDINGS LTD.
LYLE LAYCOCK 478-9475

250 HOUSES FOR SALE

the Permanent
1125 DOUGLAS ST. and 3647 SHELBOURNE ST.

Comfortable 3 Bedroom
1½ bathroom, W-W carpeting, fireplace, 1276 sq. ft. of living space. This property also has an in-law suite of 1188 sq. ft. — 3 bedrooms, fireplace, W-W carpeting, etc. Glen Lake area at $74,500. Phone ERNEST WILLDEN, 598-6034 or 382-9191.

Try $2,850 Down
3-bedroom home, fireplace, garage, large lot, for further details phone R. W. Rhodes, 382-9191 or 479-9241.

Low, Low Price Two Bedrooms
Just $45,300 buys this basement home located close in on a dead-end street. Nicely fenced garden and basement drive-in garage. Under 20 years old and in spotless condition. Exclusive. GRAY LAITE, 656-5267.

New Custom Quality $55,900
Unique floor plan offered in this new 2-B.R home. Special features include marble hearth fireplace in living room, dining room with rock feature wall, large nook in convenient kitchen, elegant bath. Basement R.I. for additional bath, 3rd bedroom or rec. room. Located close to town, transportation and shopping on easy-care landscaped lot offering rear yard privacy among mature trees. View by calling HERB McDANNOLD, 658-8844 or 382-9191.

OAK BAY EXECUTIVE FAMILY
Spacious custom-built home of 3,300 sq. ft. developed floor area, 5 large B.R's upstairs with two ensuite. Formal L.R. with separate D.R. for gracious entertaining, terrific kitchen with built-ins, family room and den. Just 2 years old, W-W throughout, numerous handcrafted touches. Landscaped, sprinklered easy-care lot conveniently located near UVic. Offers to $155,000. (ML 14182). To view please call HERB McDANNOLD, 658-8844 or 382-9191

Try $4,500 Down
3-bedroom, full-basement home. For further details phone R. W. RHODES at 382-9191 or 479-9241.

Uplands No-Step Beauty
Located with sea and Yacht Club glimpses, three bedrooms (all large), two baths, separate den with fireplace, separate recreation room (Pub style), laundry room off kitchen and entertainment-size living room and dining room. MLS. $149,900. GRAY LAITE, 656 5267 or Office 382-9191.

Fairfield
3-bedroom, full-basemt. home. Immaculate condition, large lot, low taxes, excellent 1st mortgage, asking $61,900. Please call J. H. WHALEN, 382-7975 or 477-0141.

$46,500
Price adjustment on this 4-year-old bungalow situated on a cul-de-sac. 2-bedrm., no-step home. All electric and very economical to own this home which has to be one of the best on the market at this time. Down payment and financing can be arranged to meet your requirements. MLS 14413. BRUCE BATEMAN, 384-2827 or 477-0141.

Only $42,900
For this 2-bedrm., full-basemt home, F.P., large kitchen with eating area. Drive-in garage. Convenient location. MLS 14129. BARRY THORNDYCRAFT, 477-8487 or 477-0141.

Terrific Waterviews Ten Mile Point
Ranch-style home offering easy living all on one level. 3 bedrms., family rm. and D.R., tastefully decorated throughout. Located on a nice landscaped lot in a prestigious area. Price $94,000. For an appointment to view phone DARIEN BAIN, 658-1070 or 477-0141. MLS.

Recent Sales
Have depleted all my Listings!! May I offer you my services? Constant diligent effort on your behalf. Your property may well suit one of several clients I am trying to find homes, lots and acreage for. Phone me, let's satisfy your and my clients needs. JOHN RUSSELL, nights 592-3248 or days 477-0141.

A Country Home
On one acre, 2 years old, 3 bedrms., full basemt., new stable for a horse (two stalls) copious well water, (you could apply for water rights to the irrigation pond). Superior quality W-W carpet. Early, early possession. Offers invited on asking price of $72,500. MLS 13993. JOHN RUSSELL, 592-3248 or 477-0141.

Sidney Only $36,500
Lovely 3-bedrm. townhouse in excellent condition. Spacious L.R., D.R., functional kitchen and 2-pce. bathrm. down. 3 bedrms. and 4-pce. bathrm. upstairs. Lots of cupboards and closet space. Large fenced frontyard with patio and garden area. Separate storage shed. Owners transferred Early possession. MLS 14412. IRMA KULIGOWSKI, 656-5325 or 477-0141.

TWO J's PRESENT SOMETHING FOR EVERYONE

Sidney Townhouse
New listed Townhouse offers 3 bedrms., 2 bathrms., L.R., D.R., W-W carpeting, private yard Owner has been transferred. For sale at $36,500 (FIRM).

Colwood Townhouse
Owners are anxious to sell this 3-bedrm. townhouse. This unit has 3 bedrms., 2 bathrms., W-W carpet. Offered for sale at $36,500.

Esquimalt Condominium
This large condominium has 2-bedrm., L.R., D.R., W-W carpeting, sundeck and tremendous view of Esquimalt Harbor. Offered for sale at $38,000.

Open Sat. 1-4
932 Darwin
This 4-bedrm. home in Swan Lake area has large lot, large sundeck and many other attractive features. Offered for sale at $62,900 Your Host JOT HOME.

Gordon Head
This home has L.R. with F.P., D.R., large kitchen, 3 bedrms., and 2 bathrms., on main floor. In the full basement there is a rec. rm., bedrm. and bathrm. Offered for sale at $65,900.

Vancouver Island Retreat
15.56 acres of waterfront property. North of Qualicum Beach, an executive 2-bedrm. home has magnificent and panoramic views of Strait of Georgia as well as complete seclusion. Must be seen to appreciate. For sale at $198,500.

Commercial Property
Corner of Hillside and Quadra 25,483 sq. ft. of commercially zoned property. Offered for sale at $365,000.

For Appointments and Viewing please contact JIM BAILLIE, 479-4594 or JOT HOME, 592-2130 or 477-0141 (anytime).

Canada Permanent Trust Company

250 HOUSES FOR SALE

the Permanent
1125 DOUGLAS ST. and 3647 SHELBOURNE ST.

Oak Bay $76,900
This executive home situated near the University has many attractive features such as L.R. with lovely rock F.P., three bedrms., ensuite bathrm., full basemt., large lot offering privacy.

Hobby Farm $105,000
This 2.94-acre farm situated in Claremont District has lovely house, a barn, 3 sheds, garden, fruit trees. Make an offer.

Gordon Head
This new home has 3 bedrms. on main floor with full basemt., 3-pce. ensuite. W-W carpeting, sundeck, carport, roughed-in F.P. and bathrm. in basemt Offered for sale at $72,500.

Oak Bay North
3-bedrm. family home, full basemt., separate L.R. and D.R., big lot, nicely landscaped with underground sprinkler system. Situated in good area, with lane at back, $79,900. For further particulars and to view call ELEANOR BRAY, 592-1130 or 477-0141.

Ten Mile Point
Large, beautifully landscaped lot including fruit trees, compliments this lovely 3-bedrm home, spacious L.R. and D.R., large Tudor-style family rm., bright new kitchen, including appliances. $94,500. To view phone ELEANOR BRAY, 592-1130 or 477-0141.

Family Home Central
Looking for loads of bedrms., central location, large lot, F.P., D.R., cupboards galore, and close to all amenities? Here it is, asking only $53,000. C. T. Call for more details. H. WHALEN, 382-7975 or 477-0141.

Canada Permanent Trust Company

Principal Properties Ltd.
4088 Shelbourne St.
477-9514

OPEN HOUSE
672 KENNETH ST.
SAT. 1:30-4:40 P.M.
Conveniently located near McKenzie and Douglas. Close to schools and parks. This 2-bedroom home is located on a large lot with mature fruit trees. It's nicely finished inside and there is a 3rd bedroom in the basement. Full price $46,000. For prior viewing and information call:
TOM SLEMKO 477-1277
HUGH MUNRO 477-2803

LUXURY TOWNHOUSE
See this immaculate, three-bedroom townhouse, newly decorated, W-W throughout. Close in. Only twelve units, very quiet and secluded. Phone:
HUGH MUNRO 477-2803
TOM SLEMKO 477-1277

OPEN HOUSE
SAT. 1-4 P.M.
866 VERDIER
BRENTWOOD
ARF!! ARF!!
You'll be pleased as a puppy with this delightful 3-bedroom family home, featuring such attractions as extra large bedrooms, 2 fireplaces, separate dining room, completed full basement and a large lot for Rover to play in plus a bath and a half to puddle in. All of this at a price to set your tail "waggin". $54,500. Call now for prior viewing. MLS 14377.
477-9514 EARL SMITH 592-4353

SHAWNIGAN LAKE EXECUTIVE HOME
2300 sq. ft. MLS 14444 $67,000

NEAR ESQUIMALT SPORTS CENTRE
2 bedroom, full basement bungalow, $38,000. MLS 14611. For further information on these properties call:
477-9514 EARL SMITH 592-4353

$45,000 LIKE NEW
Completely renovated, 2 bedroom, full basement home on 50x120 lot in Cook-Maplewood area. 220 wiring for dryer. Stove and fridge included. Ideal for newlyweds. This won't last long — better call me now.
GORDON B. MACDONALD
477-9514 477-1242

MUSICAL?
Do you play the piano or organ? Would you like to be in business for yourself? Ideal musical business opportunity for individual or family. High return. For details:
GORDON B. MACDONALD
477-9514 477-1242

UPLAND'S BEST
For the discriminating buyer desiring spacious elegance we offer this gracious 3300 sq. ft. home among Upland's best addresses on a well treed 2/3 acre. Features you will appreciate are the gourmet kitchen, large formal dining area, 4 fireplaces, 1400 sq. ft. ballroom-games room, 2 furnace systems and much, much more. $165,000. Only the finest from those that deal in quality.
R. BUTLER, Ph. D. 479-7994
M. LUND, M.Sc. 652-2736
PRINCIPAL PROPERTIES
477-9514 TELEX 044-8303

SSC
SWINERTON, STEWART CLARK LTD.
1318 Blanshard 385-2481

BRAND NEW VALUE PLUS
—8 homes
—3 bedrooms
—1200 plus sq. ft.
—1½ baths
—3-pce. bath roughed-in down
—Wall-to-wall carpets
—Dishwashers
—Vacuum systems
—2 fireplaces
—Underground services
—$63,500. MLS.
385-2481 SID CUSTANCE 598-7781

REAL ESTATE SERVICE COAST TO COAST AND U.S.A.

250 HOUSES FOR SALE

D F Hanley Agencies Ltd.
D. F. HANLEY AGENCIES LTD.
3293 DOUGLAS STREET
385-7761

OPEN HOUSE
1331 JUSTINE
SAT. 1-4:30
Drive out Sooke Rd.; just past Glen Lake; turn right onto Ronald and follow the signs. This 4-year-old home is situated in the best subdivision in the area. Offering L.R. with fireplace; "L" dining rm.; lge. kitchen; 3 bedrooms and extra lge. main bath. The full basmt. contains 2nd bathrm.; rec. room with fireplace; sewing rm. and workshop. For prior viewing, call me now! Asking $59,900. MLS.
BILL CARNEGIE
385-7761 24 hrs. 652-3627 Res.

GLANFORD AREA
$49,000
This home is priced at below market value because the owners want it sold today. Only 14 yrs. old, it offers: 2 or 3 lge. bedrms; living rm. with fireplace; kitchen with dining area; full cement bsmt with rec. rm. and drive-in garage. Situated on a goood lot with valley view. Better hurry on this one! Exclusive with
BILL CARNEGIE
385-7761 24 hrs. 652-3627 Res.

VIEW ROYAL 4 BEDROOMS $57,000
This home has over 1360 sq. ft. on the main floor and is in immaculate condition. Living rm with fireplace; separate dining rm.; large kitchen; full bsmt with rec rm; drive-in garage and laundry area. The extra large lot offers good parking, and large garden area. Must be seen inside. Quick possession. Asking $57,000.
BILL CARNEGIE
385-7761, 24 hrs. 652-3627 Res.

ACTION NEEDED MUST SELL
VENDOR SAYS SELL and SELL QUICKLY!
3 BEDROOMS, LIVING RM, DINING RM, KITCHEN WITH EATING AREA, 4-PCE. BATH AND QUALITY W-W CARPETS, BSMT READY FOR DEVELOPMENT. EASY CARE LOT. CLOSE IN. CONVENIENT LOCATION OFF SAANICH RD. AREA OF NEW HOMES, QUIET CUL DE SAC. ALL THIS AND MORE FOR ONLY
$57,500
CALL NOW FOR COMPLETE INFORMATION!
Bev Highton
385-7761 24 hrs. 477-5603 Res.

STOP
DON'T LOOK ANY FURTHER! Well finished, 4 bedrms., one 4-pce. bath, two 2-pce. baths, bsmt. and completely finished 2-car garage. Overlooking Cedar Hill Golf Course. Only $74,900.
H. A. SIMONS
385-7761 24 hrs. 592-6908 Res.

Urgent Sale
Near Schools METCHOSIN
Elite 4-yr-old home; 4 bedrms. DBLE ATTACHED GARAGE, 2 rec rms (fireplace) plus 3 bathrms. Lovely rock trimmed home with tall trees, w-w throughout, white rock fireplace in lge L-shaped LR-DR and extra lge kit. Asking $65,900. MLS 14103.
MABEL CRACK
385-7761 24 hrs. 658-8594 Res.

MUST BE SOLD
PRESENT ALL OFFERS
6 BEDROOMS
Owner transferred, HUGE PARKING SPACE, on QUIET ST., ideal family home. Lush w-w throughout, Very lge. LR, DR, fireplace, huge rec rm, with lge bar, 2 bathrms. Asking $67,900. Sidney area. MLS 14019.
MABEL CRACK
385-7761 24 hrs. 658-8594 Res.

UPLANDS BEACH DRIVE
Lovely setting. Ranch-style with 4 bedrms., 2 bathrms. and private backyard! ONLY $135,000.
H. A. SIMONS
385-7761 24 hrs. 592-6908 Res.

FOR MORE Real Estate SEE DISPLAY Real Estate Advertisements Pages 10, 11, 12 and 13

Kipot Const.
Sidney split level 3 bedrooms and carport, fireplace, thermol windows, one year Victoria Hudac warranty. Buy from builder. $59,500. To view phone Mike 656-4066 or Vic 656-4003.

BY OWNER, CEDAR HILL AREA Immaculate 10-year-old home with large 10 per cent assumable mortgage. Features include 3 bedrooms, hardwood floors throughout, finished basement — could be self-contained suite. Drive-in garage, beautifully landscaped and fully fenced yard. $59,900. Please call 477-3242 between 10 a.m.-4 p.m. No agents please.

GORDON HEAD
2 new homes, priced in low $60's — $46,000 available at 11% — over 1,200 sq. ft. 658-8562.

250 HOUSES FOR SALE

FOR SALE
Royal Trust
3400 Douglas St.
384-8001

OPEN HOUSE
3965 BOW ROAD
3969 BOW ROAD
(Off Cedar Hill and Arrow)
FRI. AND SAT.
1:30-4:00 P.M.
Choose one of these two quality built brand new homes in a choice location. Close to schools, university and shopping. Three bedrooms, living room with fireplace, dining room, bright kitchen and bathroom on main. Master bedroom has large walk-in closet and two-piece ensuite. Full basement with RI plumbing and large rec room. Good financing. Phone WALLY MILLIGAN, 384-8001 or Res. 598-2017.

OPEN HOUSE
FRI. AND SAT., 1:30 - 3:30
2048 FERNDALE
Five bedroom family home. Large living room, separate dining room, attractive kitchen with built-in dishwasher, triple plumbing, large rec. room with fireplace, entertainment sized sundeck suitable for your summer barbecues. Double car port, all on a nicely landscaped lot. Asking $95,000. See this outstanding home with ETHEL WALACE OR LEN TAYLOR 384-8001.

OPEN HOUSE
SAT., 1:30-3:30 P.M.
3508 PLYMOUTH ROAD $125,000
Visiting this home will be the highlight of your day. The best of everything including an Oak Bay address close to university. Exceptional den right off the massive foyer—up two steps to a truly exceptional living room with separate proper dining room. Excellent kitchen has eating area and adjoining family room. Four bedroom total, three bathrooms, plus rec room with second fireplace. Double drive-in garage. JEANNIE DEWHURST 384-8001 or res. 477-6040.

OPEN HOUSE
FRI. AND SAT., 2-4 P.M.
1950 LOWE ROAD
(off E. Saanich Rd.)
New 3 bedroom beauty on a cul-de-sac with TREMENDOUS SEA VIEW. Living room with unique fireplace, separate dining room, kitchen with good eating area and built-in dishwasher. Master bedroom ensuite. Large covered sundeck. Full basement with RI rec room with fireplace. On ½ acre lot. Price $79,000. LEN TAYLOR or ETHEL WALLACE 382-9485 384-8001 or 382-5998.

OPEN HOUSE
SAT. 1:30-4:30 P.M.
1911 VENROSS PLACE
Brand new home, just about ready for occupancy. Lovely living room with rock fireplace, large dining room, sliding doors to large covered sundeck. Bright kitchen, three bedrooms, two bathrooms, full high basement with RI laundry room and extra bath. Asking $67,900. PETER TER VEER, 384-8001 or Res. 479-1588.

OPEN HOUSE
SAT. 1:30-4:30 P.M.
951 VIOLET
Do come and try your offer on this cutie. It has a lovely large living-dining room, newly carpeted with fireplace. Two bedrooms, large kitchen with utility off. Large lot. Separate garage and only $39,900. MLS. JOYCE MILLER or JOHN MORRY, 384-8001.

OPEN HOUSE
SAT. 1-4 P.M.
2800 BEACH DRIVE
UPLANDS, $139,000
Architect designed for comfortable, elegant family living with seclusion as a bonus on this ½ acre lot of professionally arranged garden fringed with decorative trees for privacy. A minute's walk to a popular sandy beach and just a few steps to a wilderness park. This home is spacious with 4 bedrooms, 4 bathrooms, gracious circular dining room, 3 fireplaces, library, extra-large rec room, large workshop and oodles of storage and walk-in closets. The property is fully fenced for extra privacy. A home to see and investment. Priced far below replacement value. MLS. MARION HOPKINS, 384-8001 or Res. 592-4351.

BEACHCOMBER'S DELIGHT
Beautifully private and secluded waterfront estate with cosy 2 bedroom, 2 bathroom residence nestled on more than 3 acres. Unlimited potential for a growing family. This unique estate is the answer to those seeking the unusual. Only $145,000. ML listed with MARGARET JOHNSTON AND JEANNIE DEWHURST 384-8001, 477-1763 or 477-6040.

TREES! GREENERY!
In the choice Arbutus area of Gordon Head. Quality-built 6-year-old traditional style executive home. Den, library, 4 bedrooms, rec room plus large kitchen, formal living room and dining room. 3 full bathrooms, double garage. All now on this new listing at $105,000. MLS. JEANNIE DEWHURST, 384-8001 or 477-6040.

SEAVIEW!
BEAUTIFUL BROADMEADS
BEST BUY!
Just reduced to $118,000 and without a doubt incredible value! Very unique design—seeing inside is an absolute must! Most impressive living and dining room, bright kitchen with adjacent family room and utility. Four bedrooms, 3 bathrooms plus rec room space with finished fireplace. Call Now! JEANNIE DEWHURST 384-8001 or Res. 477-6040.

UNOBSTRUCTED SEAVIEW!
Enjoy the sweeping ocean view of Cordova Bay from almost every room of this quality home featuring grand-piano size sunken living room, separate dining room, large kitchen with all appliances, decorator keyed family and recreation room, 3 bathrooms, 3 bedrooms plus hobby room, den and storage galore. Impressive inside and out — and well priced at $128,500. Exclusive with JEANNIE DEWHURST 384-8001 or 477-6040

"STONYHURST"
CHARACTER RESIDENCE
ROCKLAND AVE.
Tudor mansion, 2/3 acre, landscaped. View of straits and Olympics, 7 bedrooms, 7 fireplaces, 3 bathrooms. London Club style hall with inglenook, oak floors and panelling, stained glass windows. Present owners have resided here for over 20 years. Listed at $150,000. We're seriously searching for an appreciative new owner. ML 12872. JEANNIE DEWHURST, 384-8001 or 477-6040.

DOUGLAS AND McKENZIE
2-bedroom home with 2 fireplaces and full basement with drive-in garage. Family room and extra bedroom downstairs Large 66x171 foot lot on the corner of Douglas and McKenzie. 18' circular pool included at $48,900. New MLS. For more details please call BARBARA LIEBENAU, 384-8001 or Res 479-8389.

SIMPSONS-SEARS AREA
$52,900
Highly desirable located home room with fireplace, dining room, modern kitchen, 2 bed-on easy-care lot. Large living rooms, 4-pce. bath full high basement with 2 extra bedrooms and 3-pce. bath. Drive-in garage MLS. PETER TER VEER 384-8001 or Res 479-1588.

NEW! BROADMEAD!
TUDOR!
First time advertised! Superior first class 4-bedroom, famil home currently under con struction. The best of every thing — including 3 bathrooms, huge living room and sep. din ing room, family room, room and much, much more Call now. JEANNIE DEWHURST 384-8001 or Res. 477-6040. The Realtor who believes in Broadmead.

250 HOUSES FOR SALE

FOR SALE
Royal Trust
3400 Douglas St.
384-8001

1.55 ACRE
BEAUTIFUL RANCHER
NEW MLS
This newly listed 1500 sq. ft. home is priced right at $79,900 and offers 3 bedrooms, 2 pce. bathroom ensuite, plus large 4 pce. Spacious hallways, living rom, floor to ceiling rock fireplace, rosewood panelling, short shag carpet throughout, dining room with S.S. doors to massive sundeck, dream kitchen plus family room. Situated out in the country where the air is pure and you have the ultimate in privacy. Many more extra features, so for location and further information call 384-8001 or 478-8389, BARBARA LIEBENAU

GARDNER REALTY Ltd
899 FORT ST.

OPEN HOUSE
SAT. 1:30-4:30
108 CREASE, AVE.
$43,900
Inspect this spotless 2 bedroom home with fireplace, modern spacious kitchen, separate garage, cement patio. All in first-class condition.
385-7721 CLIFF SALMOND 477-3626

SAANICH PENINSULA 4 BEDROOMS EXTRA PARKING
Spotless inside and out is this 8 yr. old 1120 sq. ft. home with 2 bedrooms on the main and 2 bedrooms, rumpus room, 2 pce. bath in high bright basement. Priced at $59,900.
385-7721 CLIFF SALMOND 477-3626

FAIRFIELD CONDOMINIUM
1115 ROCKLAND
Situated on second floor and in good condition. Large spacious living room and two bedrooms, wall-wall carpeting. Oodles of closet space, double plumbing. Save bus fare and walk to the city. Owner would also exchange this property for a good side by side duplex. $42,000.
385-7721 HAROLD WARE 598-4358

$53,900
Modern 3 bedroom, stucco bungalow situated on an average 60x160 lot on a quiet street. Close to school and shopping. Must be sold, owner has purchased. For viewing call:
Bill Weiss 598-8443
Harold Ware 598-4358
Office 385-7721

2 BEDROOMS $43,900
New on the market! A spotless stucco home with living room with fireplace, 2 bedrooms (one extra large) modern bath, spacious modern kitchen and rear utility room. Well landscaped 50'x112' lot has separate garage with paved driveway and cement private patio. An excellent home for those that require few steps. Close to all conveniences.
385-7721 CLIFF SALMOND 477-3626

HIGH QUADRA
This beautiful 3-BDRM home on quiet street features LR with slate FP, in-line DR, modern kitchen and attractive 4-pce bath. Basement has rec. room, drive-in garage, and lots of space in workshop area. The setting for this home is parklike with large 161 ft. deep lot, and backs onto Playfair Park. Back concrete patio provides ideal picnic and barbecue area. See this exclusive now at only $57,900.
385-7721 DALE BRIGGS 592-3978

Heritage Home
This beautiful heritage home in Fairfield provides quality living with spaciousness. Main floor features LR, adjoining DR with beamed ceiling and beautiful chandelier, FP and entry to fully modernized kitchen with W-W. 2 Bdrms, den and 3-pce bath. Upstairs has 1 Bdrm with room for another. Downstairs has fourth bedroom, 3-pce bath and loads of workshop space. Come and see this character home for yourself at reduced price of $63,900.
385-7721 DALE BRIGGS 592-3978

ONLY 3 YEARS
Exceptionally spacious 3 bedroom family home. Custom built by present owner. Has large entrance hall, living room with bay window and arch type brick fireplace, good size dining room, walnut kitchen with built-in dishwasher and separate eating area. Tastefully decorated and high-quality carpets throughout. Professionally finished 36x15 family room and many extras. Over 1700 sq. ft. of finished living area. The downstairs would accommodate a beautiful above ground in-law suite. This home must be seen inside to appreciate the workmanship. Located in the Burnside area, close to all schools, shopping and transportation. Good value at $66,500 . . . New MLS No. 14271. For viewing call:
385-7721 BILL WEISS 598-8443

POSH PROPERTY
$225,000
Elegance is the keynote to this artists dream of a home proudly gracing 16.9 park-like acres across from Prospect Lake. Entertaining is an absolute delight with a gourmet designed kitchen with 2 ovens — an 13' dining room and 26x20 living room with magnificent windows overlooking unique Japanese gardens. There are four outstanding bedrooms, 3 bathrooms, rec. room, laundry room — 2 water systems and a double carport. Nearly 3 acres of natural meadow surround this sprawling rancher. Live like a king on your own estate and your slightest wish will be a command — for a command performance call now and be privileged to view this sprawling property with:
LORRAINE HETT
386-2911 or 478-2430
Homefinders, Wall and Redekop

2 BEDROOM HOME, LARGE lot, close to shopping. Immediate possession. $44,500 by owner. 658-8275.

250 HOUSES FOR SALE

4082 SHELBOURNE ST.

OPEN HOUSE
FRI. AND SAT.
2 TO 4:30
1588 NORTH DAIRY
(Across from Simpsons-Sears)
REDUCED TO $49,900
Come view this charming bedroom, no step, 1070 sq. ft. bungalow on a dead-end street. Directly north of Hillside Mall. Only 22 years young and sharp as a tack. Good sized lot (56x140), detached garage, 9¼% mortgage with quick occupancy. For viewing of this exclusive listing:
MURRAY ROTHSCHILD
477-0191 477-9393

OPEN HOUSE
FRI. and SAT.—1:30 to 4
4951 THUNDERBIRD
Beautifully located in High Cordova Bay. 3 bedroom rancher with partly developed basement. Triple plumbing. Some sea views. Asking $79,900. In attendance:
477-0191 JACK MOEN 658-5448

OPEN HOUSE
FRI. AND SAT.—2 TO 4
1071 BURNSIDE WEST
PRICE SLASHED
NOW ONLY $60,900
Take advantage and see this lovely 3-bedroom, solidly built home. Spacious living room with fireplace, dining room, extra large kitchen with eating area and lots of space downstairs. Large 60x205 lot, fully landscaped with water view, drive-in garage. A pleasure to show. Top value for your dollar at this price. In attendance:
477-0191 KNUD SCHWER 478-8203

OPEN HOUSE
2039 CASA MARCIA
FRI. AND SAT.—1:30 TO 4
4-bedroom, 2½ baths, large living room, with floor-to-ceiling fireplace. Formal dining room, cabinet kitchen, family room, double garage. Large lot close to all levels of school. Vacant and ready for that executive family who desires the amenities of a fine area of Gordon Head. Asking $84,900
MLS12759, in attendance:
EILEEN FELDMAN
477-0191 477-1995

OPEN HOUSE
2843 WYNDEATT
(off Gorge Road)
SAT. 1:30 TO 4:00
Sparkling clean and comfortable, this quality home is waiting for you. Offering 3 bedrooms up plus 2 down, living room with fireplace, dining room, kitchen with eating area and a drive-in garage. Convenient to schools, bus and shopping. MLS14423. Asking $59,500
For prior viewing call:
477-0191 VERNA ROBERTS 477-1317

OPEN HOUSE
2313 CENTRAL AVENUE
1:30 TO 4:30—FRI. AND SAT.
Unbelievable but true — 4 bedroom semi-bungalow in South Oak Bay. Lovely condition Priced for a quick sale at $58,500. Open to offers. In attendance:
VIVIAN M. ROBERTS
477-0191 477-0281

OPEN HOUSE
SAT. 2 TO 4 P.M.
2371 PACIFIC AVENUE
Excellent 2-bedroom retirement home on well landscaped, secluded lot in good area. Your hosts:
LORRAINE WADDINGTON
477-0191 652-5881
477-0191 PETER CHOWN 477-0767

OPEN HOUSE
420 DAVIDA STREET
FRI. AND SAT.—1:30 TO 4
See this lovely 3-bedroom, no step home. Has been completely refurbished inside and out. Large living room, stone fireplace with all new wall-to-wall carpeting. Kitchen has built-in oven and counter top range with separate dining-eating area, sliding glass doors from family room to sundeck. Property all fenced, ample black topping for parking, new garden and lawn shed, shrubs and all within easy walking distance to the shopping centre. MLS. Full price $49,500. In attendance:
PATRICIA SEDGER
477-0191 479-3673

GORDON HEAD
Good 2-bedroom, full-basement home in prime area. Large lot with new paved driveway. Separate garage 20x28 has heavy duty wiring. Good CMHC financing Give us an offer on the asking price of $54,500. For more details, please call:
477-0191 ART EVANS 658-8924

CENTRAL SAANICH
A SHEER DELIGHT!
Seldom do I wax enthusiastic about a home but this delightful property makes me do so Situated high on a well landscaped lot with just a smidgen of a sea view. Featuring spacious entry foyer leading to a large living room, 3 good sized bedrooms, with master en suite. A dream kitchen for mom. In the full basement a 4th bedroom or den roughed-in plumbing for a third bath and room for a large rumpus or family room, this space has a finished stone fireplace a well. Only a year and a half old, the exterior is stucco siding and stone. Clear title. Why not call me to view. You'll like it. Just dial:
477-0191 JOHN MOLYARD 384-4827

EXECUTIVE FAMILY HOME
NORTH OAK BAY
Nearly 3,000 sq. ft of outstanding accommodation for an active family. All rooms a generous size, 4 bedrooms, bathrooms, den, family room, sundeck, covered patio. Great for entertaining. Immaculate throughout. Area of gracious homes. Priced at $125,000. To view by appointment, call:
477-0191 ROMA NICOLL 384-4827

1913 OAK BAY
CHARACTER HOME
Delightfully renovated, this charming old 2 bedroom home has an updated kitchen and bathroom, refinished (and glowing) wood floors, real leaded windows and lots of built-ins in living room and dining room. Full price $54,900 Sorry, no drive-bys because it's on a hard-to-find cul-de-sac, but for appointment to view, please call:
477-0191 DALE YOUNG 384-6563

UNIVERSITY AREA
5 BEDROOMS
Why not drive by 3937 Ansell this week to see this sharp 4-level split of over 2100 sq. ft. of comfy living? Hi-wide double carport with fruit trees on well landscaped grounds. December occupancy. Listed at $68,900, exclusively with:
MURRAY ROTHSCHILD
477-0191 477-9393

SUNNY BRENTWOOD
Quality built home, secluded in the trees, to be completed soon. Wrap-around sundeck, bedrooms, en suite, basement, extra fireplace and plumbing roughed-in. Pick your own colours and carpets now. Asking price of $65,500.
477-0191 BILL KAPTEYN 477-4263

COZY BUNGALOW
LANGFORD
On large lot. 2 bedrooms, etc. Large garage-workshop. Must be seen to be appreciated Close to all schools, shops, etc. Asking price $49,500. For more information, call:
477-0191 MARY MOODY 652-5681

HIGH QUADRA
Must sell this large 3-bedroom home, immaculate condition. Features central fireplace in living rm., large kitchen-dining room. Laundry off kitchen Basement has 2 drive-in garages, cold storage room, rec. room with brick fireplace also possible in-law suite. Lot has fruit trees, vegy garde and double garage will hold motor home, boat, camper you name it! Close to all amenities. Price $44,000. View this home and make an offer.
477-0191 MARY MOODY 652 568

TATTERSAL DR. IMMACULATE
3 bedroom bungalow. Living room, dining room, large modern kitchen. Carpet throughout, low taxes, garage, immediate possession. $52,500. 477-0695.

250 HOUSES FOR SALE

WHITTOME'S
4520 West Saanich Road
Royal Oak Branch
479-1667

OPEN HOUSE
SAT. 1:30-4:00
3901 BLENKINSOP

ONE THIRD ACRE surrounds this spacious and gracious 3-B.R. home of over 1800 sq. ft. (up and dn.) in the Maplewood area. Come see the lovely patio off the kitchen, that invites you out for a sunny breakfast in total seclusion. Asking $79,500. MLS 14253.

479-1667 Cathy Atkins 479-5427
479-1667 Brian Brown 386-1234

OPEN HOUSE
SAT. 2:00-4:00 P.M.
3300 BROWNING STREET

Looking for a smaller home in a convenient location? Then inspect this renovated solic and span, 2-Bedroom, full basement home with Sauna Bath. Attached new garage and lovely garden with fruit trees. Priced at $45,900. M.L. 14599.

479-1667 EDITH GUTEMAR 598-7053

WATERFRONT
REDUCED
NOW $44,900

Four-room fully-insulated practically-finished home on over one-half acre lot. 117 ft. waterfront, East Sooke area. Sit in front of the fireplace — look out upon the beauty of Sooke Inlet and the lights of the Sooke Village. The ideal spot for the artist or writer who wants tranquility and neighbours close by. Price reduced $3,000.00 to $44,900. Please dial Cliff Stretch, 479-1667.

SPANISH SPECIAL
OFFERS

Spanish home as new, located to satisfy the buyer who wants a beautiful home in a location where he can carry on his hobby. Should he like to build boats and sell them, or cabinets, or antiques. Maybe he just wants rural seclusion set back from an active highway. Only $76,900 for this 4-bedroom Spanish home, heated 4-car garage. Plus single garage or barns. Near ½-acre lot. Yes, present offers on $76,900. Dial Cliff Stretch, 479-1667 or 592-3969.

$52,900
MAKE YOUR
OFFER
IMMEDIATE POSS.

This 5-room economy special is located near Camosun College and Lansdowne. There is a self-contained in-law suite on the main floor. Yes, only one floor, no step, 5-room front suite for owner plus 3-room self-contained in-law suite at the rear. Price $52,900. Make an offer. Dial Cliff Stretch, 479-1667.

J. H. WHITTOME and CO. LTD.
ROYAL OAK BRANCH

MAYFAIR
REALTY

3147 Douglas St. 386-2955
Woodward's Mayfair Centre

OPEN HOUSE
SAT. 1:30-4
924 RANKIN
(Off Craigflower)

3-bedroom tudor-style home with 1800 sq. ft. finished area. Family room, 2 bathrooms. A lovely setting among new homes, on sewer, storm drain, $69,900 with large mortgage. Trades considered.
JACK COOKE, 386-2955 or 477-4842

OPEN HOUSE
SAT. 1:30-4
487 DRESSLER

Six year old family home situated on an 80 ft. lot on a dead-end street. Main floor has 3 bedrooms, kitchen with eating area, dining room, living room with raised-hearth fireplace. Downstairs has two bedrooms, large rumpus room, bathroom and lots of extra storage room. Fully landscaped lot. Trades accepted. Full price $56,900. Call GEORGE WALL, 386-2955 or res. 478-5681.

SIMPSONS-SEARS
ONLY $47,500

Just listed, 2 bedrooms up and one in basement (could be in-law suite). Only 1 block from Simpsons-Sears, nicely furnished and panelled bedrooms and living room, wiring, plumbing and heating all A-1. Be the first. LEIGHTON NOBLE 386-2955 or 658-8968.

FOR
MORE
Real Estate
SEE
DISPLAY
Real Estate

Advertisements

Pages 10, 11, 12
and 13

$35,500
LITTLE COTTAGE
LOVELY LOT

Cute one bedroom cottage on large well cared for lot 60x190, excellent holding property or retirement. Town and Country area. Call
BRUNIE
386-2911 388-6611
Homefinders Wall & Redekop

HAMPTON PARK
ONE BEDROOM
AVAILABLE NOW

A good starter home of 531 sq. ft. on a 50x112 lot. Drive by 119 Sims and make an offer. Must be sold. Asking price of $25,000. MLS 145585.
FRANK BEAMISH REALTY LTD.
385-5113 ANYTIME

PORTAGE WATERFRONT
Ranch style, 3 bedroom with scenic views. Large living room and dining. Big kitchen, developed basement, 2 bathrooms, 2 fireplaces, boat wharf, extra parking, close in. $83,900. Call owner 595-8309.

250 HOUSES FOR SALE

JACK MEARS
OAK BAY REALTY LTD.
"The Professional People"
Coast to Coast
Real Estate Service
2194 OAK BAY 598-3321

OPEN HOUSE
BRENTWOOD
965 PEGGY ANNE (OFF HAGAN)
SATURDAY, NOV. 8th
1:30 TO 4:00
Room to stretch in this larger than average 3-bedroom home. Beautifully maintained with a good high basement ready for development to suit your additional needs. MLS No. 13854. Asking price only $61,900. For prior viewing call 598-3344. MARJ NAPPER or KEN PORTER.

OPEN HOUSE
1530 BURTON
THURS., FRI. AND SAT.
1:30-4:00 P.M.
Close to Simpson Sears, 2-bedroom no-step bungalow. Nice living room with fireplace spotless stucco and siding home with beautiful cabinets in kitchen and laundry room Immaculate home, ideal for starter or retirement. New MLS, $49,500.
RUTH or BEN BENNETT
592-6257 598-3321

OPEN HOUSE
412 OBED
SAT. 2:00-4:00 P.M.
Delightful two-bedroom plus bungalow in the beautiful Gorge Park-Tillicum Rd. area Many extras such as: large sundeck and excellent garden fully fenced. Owners moving to Ontario, must sell quickly Asking $48,000. For viewing at other times please phone RALPH NEWTON-WHITE 598-3321 or 592-1981.

OPEN HOUSE
1718 HAULTAIN AVE.
SAT. NOV. 8TH. 2:00-4:00 P.M.
Tastefully renovated Victoria character home on a large easy care 60x145' lot. 3 fully carpeted bedrooms and 4-pce. modern bath up. Main floor: Wood panelled living room, spacious dining room cozy den, galley kitchen, sundeck, and guest bedroom. In the basement is a professionally equipped darkroom $68,000 is the full price. Let's see your offer to the $43,000 1st mortgage at 11%. See you Saturday. BRIAN RIPLEY
598-3321

OPEN HOUSE
862 SOMENOS ST.
THURS., FRIDAY, SAT. 2:00-4:00 P.M.
Oak Bay Border. Dear little house tucked away on a treed dead-end street. If a particularly quiet peaceful home is your desire do see Somenos. Both bedrooms are large. Oak floored living room with nice brick fireplace. Kitchen-dinette 18½x9'. Outsize heated drive-in garage. Rear lane entry. Bus stop ½ block. See you Friday and Saturday. LYNETTE DELAHUNT, 598-3321.

SIMPSON SEARS AREA — $48,000
New listing. Two-bedroom bungalow attractively finished inside with fireplace in living room, huge bright kitchen with modern coppertone stove and fridge. Extra large lot with many trees and shrubs. Perfect for the avid gardener. Situated on quiet street close to shopping centre and all amenities. For appointment to view call BILL RICHARDS at 598-3321 or 595-6219.

HANDYMAN — NADEN
Esquimalt's Gorge Vale Golf Course is right across the road from this one or three-bedroom bungalow. Needs paint. $42,000 Duplex zoned. BRIAN RIPLEY 598-3321.

GORGE VALE
Solid two-bedroom basement bungalow with great potential Pleasant location close to many open spaces. You must see this! Asking $44,000. Phone RALPH NEWTON-WHITE 598-3321.

OPEN HOUSE
25 GOVERNMENT No. 202
FRI. AND SAT.
1:00 to 3:00
An invitation to inspect a new exclusive listing. 2 bedrooms master bedroom and livin room both agreeably large An adult condominium featuring sauna and swirlpool in Beacon Hill Park area $40,950. For advance bookings ring: LAURA POWERS at 598-3344 (anytime) ring 202 at Open House.

OPEN HOUSE
549 ACKLAND
COLWOOD
SATURDAY 2:00 to 5:00
Cheerful. Come in and relax Quality 3-bedroom home. Sheltered by trees. Raised hearth fireplace in living room. Lead- and wall-to-wall carpet. Bright ed windows. Hardwood floor kitchen. Sundeck. Basement Fenced. $54,800. Call: JOHN HOLMS at 598-3344.

SOUTH OAK BAY BUNGALOW
Only half a block from the sea. Maple floors, 13x20 living room with fireplace and bay-window 12x14 dining room, nice bedrooms and 4-pce. bath 1325 sq. ft. on the main floor plus 11x29 rumpus room down Drive in garage. Lovely deep lot. This is a really nice home and I do not expect it will linger on the market at $65,000, so do not wait, let me show you. MLS 14429. Please call: EDNA MACKENZIE at 598-3344 or 595-4596 anytime.

FAIRFIELD
NEAR OAK BAY
This is the best buy I have seen in a long time. A five room white siding bungalow in this nice district! The living room is cozy, with a fireplace Small dining room, thru hall and two bedrooms. Full basement with extra bedroom Lovely garden 50x125 level lot Everything is spic and span condition and the price is only $53,00. Call: HOWIE CRAIG at 598-3344 or 598-1681. MLS 14450.

DUPLEX $54,500
FERNWOOD AREA
Two bedrooms up and two down If you have to have your in-laws stay with you or want a revenue home, this duplex will suit you. Separate entrances, driveways, meters and hot water tanks. Located on a quiet street, on a larger than average lot. MLS 14140 Call: KEES VAN DOESBURG at 598-3344 or 385-9021.

METCHOSIN
TWO SPECIAL HOMES
FOR DISCERNING BUYERS
1. 864 Walfred Road. Panoramic views of Olympics and Port Angeles from the 5-bed room home high among arbutus, fir and cedar. Thermopan windows, 2 fireplaces, lots of plumbing, black walnut kitchen cabinets. Terrific value at $120,000. Call: ALAN VERNON at 598-3344. MLS

2. 842 Pears Road. In-law accommodation with a difference —under one roof but entirel separate 2 bedroom 1 level homes across breezeway from 2-level 4-bedroom home with family room on main floor and den or offfice up. Both over basement; double insulated built-in vacuum. Two homes on 2 acres for only $145,000. Call ALAN VERNON at 598-3344, MLS.

PERFECT RETIREMENT
Across the street from the sea, on a cul-de-sac. A delightful completely modernized home 2 bedrooms or 1 large bedroom and a den. The living room is so cosy with fireplace, wall-to wall, tasteful drapes and sea glimpses and a view dining room. The kitchen is lovely and so functional New roof gutters, down pipes, plumbin and wiring. Walking distance to everything. Easy care garden. Lots of storage. This must see at only $52,500. Call URSULA E. S. LA LONDE 598-3344.

LANGFORD $41,000
1,200 square feet on one floor—selling at yesterday's prices. Large living room—separat dining room—3 bedrooms. Utility room—situated on ver large treed lot.—New MLS. To view please call RUTH or BEN BENNNETT 592-6257 598-3321

RYAN PROPERTIES LTD.
Dedicated Service — Integrity
G. E. Bus Ryan, 382-8135 anytime.

250 HOUSES FOR SALE

BICO

BOORMAN INVESTMENT
CO. LTD. — 386-7521

SAANICH PENNINSULA
OPEN SAT., 2-4 P.M.
8100 ALEC RD.

Drive out West Saanich Rd. just past Mt. Newton X Road and follow the arrows to see this unique and completely secluded 2-bedroom home situated on nearly one acre. This charming home is almost 1500 sq. ft. on one level and features a large living room with brick heatilator fireplace, dining room and large country kitchen with adioining utility. Double carport and lots of parking and storage area. MLS. $74,900.
MRS. MARILYN SECORD
386-7521 592-2105

OPEN SAT. 2-4:30
2795 BEACH DRIVE
UPLANDS
$99,800

Priced to sell this weekend! This rancher is situated on a ½ acre lot and has pleasant sea glimpses from the living room, dining room, huge covered sundeck and remodelled kitchen. There are three bedrooms, plus a full basement with an additional bedroom bathroom and recreation room with fireplace. MLS. For prior viewings call:
386-7521 IAN BOORMAN 592-3335

OPEN FRI. AND SAT. 1-4 P.M.
797 WALFRED
(Off Happy Valley Rd. on Braemar Heights)

Come and see this magnificent NEW contemporary home with 3000 sq. ft. developed and COMPLETE PRIVACY on 2½ acres of treed VIEW property! Goodies galore such as deluxe, float-on-air carpeting, thermopane picture windows, SAUNA, sunken tub, two huge stone fireplaces, family room, den, HUGE REC. ROOM with built-in bar and WET BAR! Plus an enormous view sundeck, double carport and ample guest parking! YOU REALLY MUST SEE IT TO BELIEVE IT! MLS.
ASKING $115,000
386-7521 PHIL SIMPSON 595-1863

OPEN HOUSE
FRI. and SAT.
225 HOWE ST.
$56,500

Good solid family home in Fairfield—large kitchen that has been up-dated—living room, dining room and three bedrooms. This is a must to see.
386-7521 DEAN ELLIOTT 383-7339

OAK TREE
AND ROCK
SETTING

An easy care, low step bungalow situated in the quiet area of Athlone Woods off Cedar Hill X Road. This home consists of a living room 22x13 with fireplace, dining room, kitchen with adjoining utility room, three bedrooms and bathroom. Hedge and rock outcropping provide secluded garden spots and limited garden care. Listed at $55,000.
386-7521 ERIC GRAHAM 656-4489

MT. DOUGLAS
PARK AREA

If you desire superior construction, spaciousness and quality workmanship throughout, this NEW HOUSE is for you. A beautiful open staircase leads from the large entrance foyer to the main level. There are 4 bedrooms, plus den, large rec. room, LR and DR with costly W-W carpeting, dream kitchen with sunshine ceiling and its own BBQ, the main bathroom has a sunken marble tub, plus many more features. Over 2,200 sq. ft. of living space for any size family. This almost completed new home is worth your inspection. Asking price: $87,500.
386-7521 GISELLE SAMAC 382-8743

$32,900

3 bedroom condominium. Children welcome. If you are renting—this is your chance! Low, low down payment. Phone me and get the details.
386-7521 DEAN ELLIOTT 383-7339

ENGLISH
TUDOR COTTAGE
36 GORGE RD.

This charming 4-bedroom (one down) home has vaulted living room, sun room, wall-to-wall, hot water heat, two bathrooms and much more. Exterior is brick and plaster with shake roof. The double corner lot is over half acre offering outstanding future potential. An excellent buy at $68,900. For appointment to view this exclusive listing contact:
M. O. WESTON or J. D. DUECK—
386-7521
1111 Government Street

Investors

SYNDICATE
REALTY LIMITED
620 Broughton 386-7721

OPEN HOUSES
SAT. 1:30-4:30
VERA CRUZ PL.
OFF
FRANCISCO TERR.
OFF
TYNDALL AVE.
ONLY TWO LEFT
DELUXE HOMES
ON CUL-DE-SAC
10½% PER CENT
MORTGAGE
$65,900
LEO PIGERT
IN ATTENDANCE
386-7721
ALSO OPEN
4378
SHELBOURNE ST.

Immediate possession for this well constructed and nicely finished 3 bedroom home. Over 1240 sq. ft. on main floor Full basement with roughed-in rumpus room and finished fireplace.

ASKING $59,900

Call Evan Williams or Leo Pigert at 386-7721 anytime.

SUBURBAN
REAL ESTATE
2686 Sooke Road
478-8316

P.A.R.O.

PRESENT ALL REASONABLE OFFERS MLS 14476, on asking price of $53,500 on this 1-yr.-old quality constructed 3-bdrm home in Langford area. Close to all amenities. L-shaped LR-DR features unique RH heatilator FP and rich warm quality W-W carpets. (Drapes included). Bright kitchen (fridge and stove included) RI rec room and laundry facilities in basement. Small amount of finishing and landscaping to be done.
AL PETERS 478-5992
TOM DUNCAN 477-2462

FOR SALE BY OWNER (CLEAR title) Two bedroom home completely renovated. Stone fireplace, wall-to-wall, extra large, bright and cherry all new kitchen. Full basement easily converted to full suite, near schools and shopping centres. All this on a lovely treed lot. Asking $48,900. 384-4798.

250 HOUSES FOR SALE

OLYMPIC
REALTY
LTD.
385-5741

A DIVISION OF
NANAIMO REALTY CO. LTD.

OPEN HOUSE
FAIRFIELD
128 WELLINGTON
SAT. 1:30-4:00

Don't miss this charming family home, only 2 blocks stroll to the sea. SPACIOUS rooms; 4 bedrooms, separate dining room. Deep lot with garden and fruit trees. $62,500. Don't forget, we trade homes! Call MELODY VILLENEUVE, 385-5741 or 384-8563

OPEN HOUSE
1410 FAIRFIELD
ROAD
SAT. 1:30-4:00

An attractive home in an excellent residential area. 3 bedrooms, large living room, in-line dining room, modern kitchen with eating area. Drive-in garage. Excellent property. Priced to sell at $61,500. Call D. A. NASH, 477-2078 or 385-5741 anytime.

OPEN HOUSE
1291 HIGHROCK
SAT. 1:00-4:00
$82,500

Pride of ownership goes with this 3 bedroom custom built two-level bungalow. The 2200 finished square feet include two lovely fireplaces, two 4-pce. bathrooms, large separate dining room, rec room and family room. Too much to describe, but seeing is believing, so see this beautiful home priced in the low eighties with AL TASSIE, 384-9069 or NEIL NORTON, 477-2919 or phone office 385-5741 anytime.

OPEN HOUSE
3169 TILLICUM
SAT. 1:00-4:00
$44,000

Older 2-bedroom home with den, large kitchen, fireplace in living room and basement well kept lot. Vendors anxious, so drive by 3169 Tillicum, then view with AL TASSIE, 384-9069 or NEIL NORTON, 477-2919 or office 384-5741, anytime. MLS 14029

SOOKE
UNDER
CONSTRUCTION

3 bedroom, 1180 sq. ft., no-step bungalow. Lovely large living room with corner fireplace, handy kitchen with connecting laundry room. Carport. Why not choose your own carpeting and colors? All for only $43,700. Call ELLWOOD NAULT, 388-4150 or office 385-5741.

MORTGAGING
TOUGH?
NO PROBLEM!

Here's the answer. My vendor will consider selling by agreement for sale. Bring me an offer based on $48,500 ($10,000 D.P.) payable monthly at $397.05 P.M., the interest rate at 12%, amortized over 25 years, and with five year term. Older 3-bedroom plus extra in basement. Wired, plumbing and heating up to date. Structure solid, close in, needs paint. Phone F. COLUMBIN 385-3033 or 385-5741 anytime. M.L.S.

SEA VIEW
ARCHITECT
DESIGNED

Situated in Cordova Bay's most exclusive area, this superb 3 bedroom cedar and glass exterior home is the ultimate in functional design, luxury and country atmosphere. Master bedroom has private sundeck and 4-pce. bath en-suite; kitchen has large family area adjoining. Living and dining rooms have French doors leading to large sundeck affording beautiful views of the sea and fall arbutus. Lower level has cozy activity room with second fireplace. Priced to sell quickly. For details and appointments to view this new exclusive call LILLIAN MCLEOD 385-5741 or res. 592-4968.

RITHET'S
for
Real Estate
Insurance
Appraisals
714 FORT
382-4251

OPEN HOUSE
3228 FRECHETTE
SAT. 1:30-4:00

"WELCOME" to this immaculate home dominated by quality materials and workmanship. Exterior of house accentuated by beautiful rock work. Located in a very desirable and sought-after area, close to all amenities. Luxurious wool broadloom over hardwood. A superbly finished basement, unique in design, could easily be converted to in-law suite. An outstanding 2-bedroom home plus home that must be seen to be appreciated.
PRICED AT $69,900
R. JOHNSON or W. MICHAELS
382-4251 anytime

OPEN HOUSE
731 LARKHALL
SAT. 1:30-4:00

Only 2 blocks to WESTBROOK SHOPPING CENTRE and situated in an area of nice newer homes. This immaculate 2½ year old home offers three bedrooms, 2 bathrooms, large bright kitchen with ample cupboards, 7'x13' entrance foyer and room in full high bright basement for additional development. Come see it! MLS.
PRICED AT $57,900
W. MICHAELS or R. JOHNSON
382-4251 24-hr. service

SIDNEY

Nearly new 4 bedroom home at 2197 Amherst featuring large living room with raised hearth fireplace and w-w carpet, dining room off. Large modern kitchen with utility room off, also half bath on main. Upstairs has 4 bedrooms and a 4-pce. bath. Attached carport and tool shed. M.L.S. 13019.
ASKING $48,900
For more information and to view please call:
E. WILKINSON or O. DOUGLAS
382-4251 anytime.

2047
Swanson Pl.
(Off Cardiff Place at Frederick Norris)
OPEN HOUSE
SAT. NOV. 8TH, 2-4 P.M.

If you are seeking a spacious family home in this highly desirable residential area, come and see this one. Accommodation provides 4 BRs, 3 bathrooms, LR and rec. rms both with FPs, separate DR, cosy den and a spacious well equipped kitchen. Almost 4-10 of an acre of beautifully landscaped grounds form the setting for this unusual dwelling. Offered at $95,000. MLS 14381. 30 days possession could be arranged. For prior showing call 384-8124. MR. GREENE, 385-0795.
PEMBERTON HOLMES LTD.
1000 Government St.

BY OWNER

Large two-bedroom home in excellent condition, fireplace and full basement situated on a 60x132 duplex zoned lot and easy duplex conversion. $42,900. Drive by 403 Edward Street, then call Glenn, 598-7689 after 5.

250 HOUSES FOR SALE

Island Homes Ltd.
2504 DOUGLAS
386-7545

OPEN HOUSE
1519 ROCKLAND
WED., THURS., FRI., SAT.
1:30-4:30

Four days for you to view this IDEAL retirement home in Prestigious Rockland Area. Two bedrooms, spacious living room with inlaid oak floors and fireplace. Separate dining room, mountain view and sea glimpses, large music room in high bright basement. Lovely grounds, on the bus line. owners moving, vacant possession, open to reasonable offers on asking price of $69,900. BILL PALFREY or LLOYD ELLIS 386-7545.

NEW 3 BDR. HOME
IMMED. POSS.
ASK $58,900

Brand new 3 bdr. home in good location near Langford. Spacious living room with fireplace, wall to wall throughout. Full basement. Large treed lot at end of quiet street. Low taxes, TRY YOUR DOWN PAYMENT. HOWARD MITCHELL 479-4818.

BRAND NEW
VACANT--$64,900
CEN. SAANICH

Well constructed, larger than most new houses today. 3 bdrm., 1½ bathrms. Good development space in full basement. B.C. 2nd. would apply. Please call for details on this and other comparable properties. MLS. J. C. Baxter or J. D. Barton 386-7545.

LONG, LOW AND
BEAUTIFUL

Describes this bungalow, set in treed, park-like area of High Quadra and handy UVic. Spacious entrance hall, open stair to full high basement. Floor to ceiling FP in large living rm. Sliding glass doors off spacious dining rm. to sundeck. Bright kitchen, built-in range, breakfast area. Three bedrooms, two twin-size vanity baths. Basement ideal for rec. rm. Finished guest bedroom and 2-pce. bath. Small greenhouse and tool shed included in pleasant easy care garden. All in immaculate condition. Full price $65,000 MR. DREW 386-7545. Res. 592-0927. MLS 14553.

OPEN HOUSE
SAT. 1:30-4 P.M.
1575 DERBY

This is a real retirement or starter gem in perfect condition inside and out in a choice location between Doncaster Hill and Shelbourne St. Bright living room with attractive fireplace, modern kitchen with good sized eating area, new wall to wall throughout the main floor. Two bedrooms on the main, full basement with extra bedroom. This home is priced for quick sale at $54,900.00 MLS. For prior viewing please call ROY ELDRIGE 477-6735 or 386-7545.

OPEN HOUSE
1210 MARIN PARK
(Off Carmel, off
Merchant)
SAT. 1:30-4 P.M.

Beautiful new 3 bedroom home in Brentwood. Spacious living room with fireplace. Large dining area, en suite off msater bedrocm. Full basement with R. in fireplace, double carport. Purchaser may pick own rug colours. Other homes with different floor plans available. Priced from $57,300.
HOWARD MITCHELL 479-481

National Trust
SINCE 1898

Racing
Enthusiasts
Open Friday
1:30-4:30 p.m.
11088 Baxendale
(Off Clayton)

Before, in between, or after the races why not GALLOP over to Deep Cove and see this new Tudor styled home. Completely modern and located on a level ½ acre lot in a quiet semi-rural area makes this an extremely appealing property. It's a sure BET you can WIN this home at the SHOW price of $75,900 on which the builder will PLACE a H.U.D.A.C. guarantee. Don't be left at the GATE. Call your TOUT in attendance.
STAN JAMES
595-2961 Res. 592-3740

A Taste
Of Luxury
Open Sat. 1:30-4:30
967 Saturna Place

Magnificent new home of over 4800 finished sq. footage located on nearly a treed acre of viewed seclusion above Cordova Bay. Bi-level luxury featuring 4 BR's, 4 bathrooms, family rm. off kitchen, large sunken L.R. and D.R. separated by F to C stone F.P. Above ground basement consists of a 27 ft. games room, rec. room with F.P. plus a roughed in in-law suite. To view this lovely home which is well priced at $159,900. Call
STAN JAMES
595-2961 Res. 592-3740

OPEN HOUSE
2898 ILENE
TERRACE
1:30-4:30
FRI. and SAT.

Just redecorated one owner family home in quiet area but within walking distance from Hillside Shopping Centre and schools. Living room with fireplace, dining room in line, both recently carpeted, step-saver kitchen, three bedrooms plus four-piece bathroom. Fourth bedroom, two-piece toilet and laundry room down. Drive-in garage plus space for trailer and camper. Owners anxious to move. Offered at reasonable price of $57,900 with terms. MLS 12772.
DON CLARK
592-6651 388-5451
Directions: North on Richmond Rd., left on Taylor St., to Ilene Terrace.

OPEN HOUSE
FRIDAY 3-6 P.M.
SAT. 2-4 P.M.
960 DUNN AVE.

Reduced to $55,900 for quick sale. You'll see at once what an excellent buy this is. Two or three bedrooms. Large comfortable living room with fireplace. Utility room off kitchen. High location with view over city. 15 yrs. old. Large sundeck. Part basement.
R. O. (BOB) HUGHES
595-2961 Res. 592-2128

OAK BAY

Beautifully landscaped 10,000 sq ft. with circular driveway. Well planned plastered constructed home, separate dining room, kitchen with eating area. Vacant. Listed at $66,900. Phone:
JIM DONNELLEY
477-0191 652-2228
-Royal Trust
Real Estate Dept.

PRIVATE SALE. 4 BEDROOM 2 bathroom home. Nice area. 382-0718.

250 HOUSES FOR SALE

WESTMONT
REALTY LTD.
27 CADILLAC
386-6796

SOUTHPORT

1000 Esquimalt Rd.

MON.-FRI. 1-8 P.M.
SAT. 1-6 P.M.

Drive out Esquimalt, right on Lampson, right on Wordsley to "THE AFFORDABLE ONE"

30-UNIT CONDOMINIUM
EXCLUSIVE
FEATURES

Closed security parking, spacious kitchens with eating area, dining area with mirrored wall, ensuite plumbing, spacious hallways, recreation and hobby areas, treed landscaping, views of the city, sea and Sooke Hills. Close to schools, shopping bus and recreation centre. Priced from $36,400 - $41,900.
RICK KINNIS
386-6796 386-6796

OPEN HOUSES
1. SAT. 1:30-4:30
NO. 206-1025
INVERNESS

One bedroom plus den condominium overlooking Sooke Hills. Includes dishwasher, stove, drapes. Very well kept suite. Asking $38,900. MLS 14217.
386-6796 KEN WRIGHT 477-9394

2. SAT. 1:30-4:30
No. 505-1025
INVERNESS

Spacious 2-bedroom condominium. Extras include swirl pool, sauna, rec. room, exercise room. Priced at $42,500. MLS 14598.
386-6796 KEN WRIGHT 598-2183

3. SAT. 1:30-4:30
2636-38
ROSEBERRY

Legal duplex or large single family home on a high lot near schools, bus and shopping. The main floor has a large foyer, tastefully decorated living room and dining room.
386-6795 JOHN BUNYAN 383-7777

4. FRI.-SAT.
1:30-4:30
565 O'CONNELL

Brand new 3 bedroom 1½ baths with R.I. in basement. Living room with fireplace, in-line dining room. Asking $58,900.
386-6796 BILL SIDHU 477-5382

CLOSE TO ALL
AMENITIES

We have a good 3 bedroom, full basement home with rec room, living room with fireplace, dining room, hardwood floors. Stucco exterior in good condition. Drive-in garage. Asking $53,900 for this little gem. MLS 14161.
386-6796 BILL SIDHU 477-5382

TWO FOR ONE!

A must to see this large 1,350 sq. ft. home with a 1-bedroom suite. Features HUGH family room with fireplace, double carport and sundeck, beautiful landscaped corner lot. Phone for an appointment to view:
KEN WRIGHT
386-6796 598-2183

DRIVE BY
1014 TERRACE
AVENUE

Then give us a call on this brand new 3-bedroom executive home. Includes 2½ baths, large dining room, finished family room.
RICK KINNIS
386-6796 477-9394

MELTON
REAL ESTATE (B.C.) LTD.
912 Douglas Street
1610 Island H'way

WHY NOT
VIEW THIS HOME NOW?
OPEN HOUSE
SAT. 2:00-4:00
1001 HASLAM

—Possible low down payment
—Spotless
—Immediate possession
—75x150 level treed lot
—3 bedrooms
—Large living room
—Attacned garage
—14 years old
—Glen Lake area
—Only $46,900.
Vendors will consider all offers
CALL NOW TO VIEW. M.L.S.
Pat Therrien 642-5138
Rona Higgs 642-3835
Office 478-9551

SOMETHING SPECIAL
IN SOOKE

LARGE (116x192) level lot and HUGE rumpus room with sliding glass door to garden make this 3 bedroom, full basement home ideal for the growing family. Reverse plan takes full advantage of mountain views, sea glimpses and sunshine. A delightful home, only 3 years old and sparkling clean. At a price of $47,900 you can't go wrong. See it today with Rona Higgs. 642-3835 or office 478-9581. New M.L.S.

UGH!

Writing ads is a pain, but how else can I let you know about a cutie like this? Do you want 3 bdrms., separate DR, family room, fireplace, and NO work to be done? Close to town, bus, schools? Have you said "50 thousands is tops"? Do you need an existing mortgage you can assume without fuss? Immediate possession? Congratulations! You just found it! Wanna come see? It's a Meltonis exclusive. Call 478-9581 or 384-3002 and ask for Linda Page. That's me. (I may hate writing ads but I LOVE HELPING People find Homes).

P.R.B
P. R. BROWN
AND SONS LTD.

FAIRFIELD

An attactive home in a very desirable area. Immaculate, with 3 bedrooms on the main floor and one down. Living room with brick fireplace, dining room — hardwood floors — bright kitchen with eating area. Full high basement with family room. Drive-in garage. Large deep lot with patio and fully fenced backyard. Asking price $69,500.
385-3435 J. EVANS 477-4452
P.R.B.

TREED HOMESITE
SAANICH

3.47 acres between Wallace Dr and W. Saanich Rd. Well drained sloping land, has well. About miles from city, $50,000.00. Vendor may carry about half. M.L. 10072.
STAN WINTERBOTTOM
385-3435 Res: 598-2253
P. R. BROWN and SONS LTD.

GORDON HEAD
4 level split with gorgeous seaview and large lot. Private sale. $71,000.

250 HOUSES FOR SALE

SINCE 1887
Pemberton, Holmes Ltd.
1000 Government St.

CHARMING VIEW ROYAL MLS
A VILLAGE BY THE CITY
One of the many quality built homes, small good garden, full finished basement, 2 Br's. Study. ULTRA MODERN KITCHEN, charming LR and DR. Owners moving to country. $65,000. with good terms.
DESMOND HOLMES
384-8124 478-1227

DEEP COVE
SUPER WATERVIEW
A most attractive 4 Br family home consisting of a large fully landscaped lot, a pleasant home and fantastic views. 2250 sq. ft. of finished living area to provide with 4 Br's, 2 Fp's, large kitchen with built-ins, large Family rm. and 2-car garage with workshop. WELL PRICED AT ONLY $104,000. For further information or a private viewing cal.
384-8124 JACK COLWELL 595-1865

NOT A PENNY
To spend! $44,500. Buys this 2 or 3 BR, home with new broadloom, new paint and fenced yard. Located at 860 Short St. (just behind McDonalds) walking distance to Town and Country. Early possession if required. New MLS. To inspect this 1100 sq. ft. beauty please call
BRIAN or HELEN HIGGINS
384-8124 or 592-2978

Your Own Beach
FAMILY HOME
4 BR's, den, large LR, separate DR, and family room. Lots of glass and 2 large sundecks to make the most of outdoor living. Nicely landscaped, boat dock and safe for swimming. Truly a fun vacation home for all year round, and only 15 min. from downtown. Drive by 3086 LEIGH ROAD and try your offer on asking price of $79,900. MUST BE SOLD.
J. W. JERRY DOWNER
384-8124 or 383-3865

MOUNT TOLMIE
NOW REDUCED $62,900
This quality-built 3-bedroom bungalow is located on a quiet cul de sac but still close to schools, UVic and shopping. 4th BR and family room in daylight bsmt. plus an extra 2-pce. bathroom. LR has natural FP with large L-shaped DR off. Double floored oak finish. Beautiful rear garden fenced and set up for the free run of your favorite pets. MLS 3428. Owners out of city, min. 2 mo. occupancy for these first class tenants. Dl garage, low interest mortgage. Please call:
C. A. CLIFF ANDERSON
384-8124 or 477-3994

I P R
Island Pacific Realty Ltd.
3200 QUADRA 388-6231

FAIRFIELD SEAVIEW
$48,500
Lovely 1, 2 or 3-bedroom home with a full basement and fireplace. Lots of character in a very desirable area. New MLS. Call now, GERRY FINNIGAN or GLENN NICHOLLS, 388-6231 or 479-1040 or 598-7689.

GORGE
$43,900
Perfect starter or retirement. 2 bedrooms could be a third in basement. New wiring and plumbing. 50x120 lot. This new MLS will go fast. Call GLENN NICHOLLS or GERRY FINNIGAN, 388-6231 or 479-1040 or 598-7689.

EXECUTIVE SEAVIEW
$98,500
This 4 BR beauty has just over 2500 sq. ft. of finished floor area. It has a big LR and DR with plush WW. An enormous kitchen and family room with Sauna. To view this very special home call:
SHANE BEFURT 388-6231 anytime.

SECLUSION OAK BAY
Suburbia at its best Convenient, secluded Lansdowne Slope, with backyard as pretty as a private park. Picture windows seem to smile hospitality from life-time stucco walls. Freshly decorated 22x16 living room with FP. Gracious 14x12 dining room begs for candlelight. Step-saving breakfast bar for Mother's busy mornings, bedrooms on the main floor plus one in full bsmt. Large rec. room downstairs. Here's your introduction to good neighbors. Call OLE KNUDSEN 598-2461 res. or 388-6231 or SPENCER HOUSTON 383-7355. $74,900. MLS No 14261.

VIEW ROYAL
Over 1200 sq. ft. of living area only 1 block from the ocean in a quiet country atmosphere only 5 minutes from downtown Victoria! Offered at only $52,000. For information and to view call BOB KOHLRUSS of: 388-6231 or res. 598-7689.

VICTORIA REALTY LTD.
386-3585

OPEN HOUSE
3558 RICHMOND
SAT. 1:00-4:30
An attractive 3-bedroom home on a corner lot, close to bus, all levels of schools and UVic. Clean bright and spacious. L.R. and D.R. with Fireplace, full high basement with rec. room, 2-pce. bath and dr.-in garage. MLS. $69,750. Dave Roberts, 386-3585, res. 477-1317.

OPEN HOUSE
1615 BARKSDALE
SAT. 1:30-4:30
off Thornhill near Kenmore
Spacious quality home in a quiet high location of Gordon Head. Attractive large living room with outstanding rock fireplace. Separate dining room, deluxe kitchen with dishwasher, 3 bedrooms, big master bedroom en-suite plus balcony. Full high basement ready for development. Built in vacuum system. Sundeck over double car port, will be landscaped. Askin $80,000. Leo Vandyk, 386-3585.

GORDON HEAD
LARGE HOME
$69,500
View this immaculate spacious home located close to shopping, buses and university, on a quiet cul-de-sac, 1390 sq. ft., featuring separate living room, huge family kitchen, 3 large bedrooms, master en-suite. Separate dining room. Good high basement. Beautiful garden with an abundance of shrubs. Everything absolutely spotless. View this home by calling Grant MacFarlane or Colin Munro. 386-3585 anytime. MLS.

OAK BAY
$45,900
A good 2-bedroom, no-basement home on a quiet street, needs a little sprucing up. Workshop and separate garage. Ideal retirement home. Bruce Champion, 386-3585, anytime.

COMFORTABLE FOUR BED room home, fireplace, full basement, $61,500 Phone 592-3920 o. 386-6552. F. C. Hully, Real Estate, 620 View.

250 HOUSES FOR SALE

10¾ Per Cent MORTGAGE
OPEN HOUSE
2600-BLOCK ARBUTUS ROAD
FRI.—SAT.
1 P.M.–5 P.M.
This quality sub-division with executive type homes located on Aspen Place (off Arbutus Rd.), has value built in as each house compliments the other. All the features that the affluent custom designed buyer requires are available in this unique sub-division as the developer will finish off the two houses under construction to your individual tastes or custom design a home on any of the remaining lots to your specifications.
FOR PRIOR VIEWING CALL 388-9172

OPEN HOUSE
1558 RICHARDSON
FRI. and SAT.
NOV. 7 and 8
1:30–4:30
Nowhere in the Victoria area will you find another home so conveniently designed. The main floor includes foyer and through hall connecting living room, formal diningroom, ultra modern kitchen, cozy den and large master bedroom and en-suite. The second floor has two good sized bedrooms, a 4-piece bath plus ample storage rooms in lieu of a basement. All this on a very secluded lot in the choice Rockland area for $105,000. MLS 14542.
IN ATTENDANCE BOB LINDSAY
FOR A PRE-VIEW OR SPECIAL VISIT
Call: 388-7407

? PRICE ?
IS NOT STATED BECAUSE THE OWNERS ARE INVITING EARNEST BUYERS TO INSPECT THIS 3-BEDROOM FAMILY HOME AND MAKE AN OFFER. (Located in prestigeous Rockland. Knotty pine panelling in rec. room with fireplace. Large separate diningroom. Secluded lot.)
PHONE NOW FOR A VIEWING
388-9172 DAVE GIBSON 388-5647
MLS 14622

TUDOR TYPE
This large 4 bedroom family home located on quiet Cul-De-Sac offers 4 fireplaces, 5 bathrooms, a large living room (12x15) formal dining room 13x19 and a completely redecorated kitchen and is offered for sale at $120,000.
FOR FURTHER INFORMAITON CALL:
388-9172 HARRY PALM 384-7229

FARMERS & MERCHANTS TRUST
"REAL EASTATE HAS A PRICE"
"INTEGRITY IS PRICELSSS"
731 FORT STREET

Castle Properties Ltd.

CEDAR HILL GOLF COURSE
One year old 1700 sq. ft. on main floor plus 700 sq. ft. finished in ground level basement. 22x14.6 L.R. with fireplace, dining room and family room off kitchen. Three large bedrooms. Three bathrooms with master en-suite. Overlooking Cedar Hill Golf Course and close to all services, stores, etc. Wall to wall throughout and absolutely immaculate. New listing at $98,500. This is an exceptional home so view it quickly with Irene Dalziel 386-6164 or 477-6380.

GORDON HEAD
17-year-old two-bedroom home in excellent condition on a large lot. Close to recreation centre and on the bus line. Attached garage and large enclosed patio. Large L.R. and large kitchen. Asking $55,900. New listing. Exclusive. Irene Dalziel. 386-6164 or 477-6380.

GLANFORD AREA
One year old, three-bedroom home in a nice cul-de-sac. Well fenced and beautifully landscaped. Absolutely spotless throughout. Asking $64,900. Ben Greig 386-6164 or 598-3105.

HIGH MARIGOLD
$65,900
Large family home only 9 years old. Living room with fireplace. Family type kitchen, 5 good sized bedrooms. Roughed in for 2nd bathroom. Extra large carport plus extra parking. Situated on 66x231 landscaped lot. Vendor will consider 4 wheel drive. 30 ft. boat or waterfront property in trade. For more info call Tom Raig 386-6164 or 385-1606.

$38,500
Small 2-bedroom home on good sized lot. Living room with fireplace and bright kitchen. Copper plumbing, new wiring, spotless and ready to move into. New MLS. call Chris Greig, 386-6164 or 479-7995.

BARGAIN
$48,900
My advice is to not buy anything until you've seen this 14 year old home. There's over 1400 sq. ft. of comfortable spacious living featuring such things as a raised hearth fireplace, large dining room. PLUS a full high basement with an entertainment sized rec room, workshop, utility areas, and drive-in garage. This won't last at such a realistic price so call Chris Greig 386-6164 or 479-7995 and get in on a bargain. New M.L.S.

MANN
T. L. MANN and ASSOCIATES LTD.

OPEN HOUSE
1515 HAULTAIN
STOP—LOOK
SAT. 1-4
MLS 14341
1300 sq. ft. of bright living area on 1 level, location close to hospital, UVic, bus, school and shops, large living and dining rooms, master bedroom that's 11x14 and 2 more bedrooms on main plus 1 down, bright family kitchen with eating area, full high bsmt. with developed rec room, work shop area and possible 5th bedroom. For only
$57,750
STAN PELLAND
Bus. 598-5144 Res. 598-5427

TURGOOSE POINT
Quality built 4-bedroom house 1634 main, view, living room open beam ceiling, floor to ceiling fireplace, large kitchen and family area, separate dining, one full and two half baths, finished rec room with floor to ceiling fireplace, most windows and sliding door thermopane, shake roof, intercom, triple carport and large sundeck. For sale by builder. $79,500 382-8613 after 5. Open house Saturday and Sunday from 2-4.

CHARACTER UP-DOWN DUplex, easily converted to 4-bedroom home. Quiet secluded upper Belmont area. Open House, 1-5 p.m., Saturday and Sunday. 10½% financing. By owner. 1511 Vining St. $61,500. 595-8835.

250 HOUSES FOR SALE

FOR MORE Real Estate SEE DISPLAY Real Estate Advertisements
Pages 10, 11, 12 and 13

Douglas Realty Ltd.
12 CENTENNIAL SQ. 385-8784

OPEN
SAT. 1-4:30
830 JASMINE
$32,900
2 bedrms., carpeted living room, elect kitchen. New OOM-furnace, wired for dryer, on cement foundation. The outside needs paint, inside its cute, clean and cosy.
MARY McGUIRE 385-8784.
DONNA VALIKOSKI 385-8784.

3 BEDROOMS
EASY FINANCING
$28,900
A golden opportunity presents itself here for a "starter" home close to the city. LR, large kitchen with eating area and includes stove. 3 bedrooms and den — small lot. Try $3,000 down. Vendor will cary mortgage. JOAN HOPPER 383-3789 or 385-8784.

OPEN HOUSE
1025-27 WOLLASTON
SAT. 1-5
Urgently require two couples for brand new SxS strata title duplex. Three bedrooms, 1½ baths, W to W. Children desirable! Try your down payment on full price of $47,500. MLS.

1023 WOLLASTON
Older home for large family. Five bedrooms, large living room, separate dining room Family room. Sundeck. On quiet tree-lined street. Near all schools and transportation. $49,500.
CITY BROKERAGE, 386-3547

FOR SALE BY BUILDER
Open House Sat. and Sun. 1-4 p.m. Superior home on quiet cul-de-sac. 1440 sq. ft. on main floor, 500 in basement, plus finished garage. Striking entrance with wooden Balustrade. Large livingroom with beamed ceiling and brick fireplace with bookcase surround. Superior carpet to tone with Tudor decor. Top quality kitchen with breakfast area. Built-in dishwater. And Delta plumbing fixtures throughout. Large master bedroom with ensuite and 2 other ample bedrooms. Main bath and basement bath equipped with tempered glass shower doors. Finished family room with fireplace. Finished utility room with tub. Two other bedrooms ready to finish. Black top drive and seeded garden. Offers on $85,000. Trades considered. 9440 Glenelg, Ardmore area along West Saanich towards Sidney, left at Bradley Dyne, and left at Glenelg. 656-1884.

OPEN HOUSE
109 ISLAND HIGHWAY
SATURDAY — 1:30-4:30 P.M.
A well-proportioned 3-bedroom home. Over 2000 sq. ft. of finished floor area, on .45 acre.
LIV ROOM — 21'x16'
DIN. ROOM — 10'x10'
KITCHEN — 13'x14'
Rec. room with wet bar and fireplace, also den, workshop and attached garage on lower level. Well set back on large lot. Close to bus and shopping. Offered at $59,500 MLS 14247.
THE STEPHENS
486-2911 or 479-5463
Homefinders, Wall and Redekop

BEAT THIS
4 bedrooms, $47,900, in Sidney on a quiet cul-de-sac. Large lot approx. 9,500 sq. ft. with a productive garden. Call now to:
DOUG POSKITT
595-5171 656-423
CANADA TRUST

BY BUILDER ¼ ACRE
New 2-bedroom full basement, big sundeck over carport. Separate dining room, custom cabinets. Close to schools, and shopping. On bus route. Asking $53,500. Drive by 1246 Marchant in Brentwood. 652-5761, Frank Gruber Construction.

WELL PLANNED
BRIGHT AND CHEERFUL
Asking $129,500 — nine room modern home in a beautiful setting in the Uplands, Oak Bay. Wide lot with semi-seclusion. Den, family room, four bedrooms (one en suite) three bathrooms, two fireplaces, basement. Good looking. Double garage attached. Ideal family home. Clear title. See this inside and out, call Fred Marconi now.
MARCONI REALTY 386-3941

OPEN HOUSE
1016 RICHMOND
1-4 P.M. FRI.-SAT.
A professionally designed quality built three bedroom split level home on an easy care lot. Separate den, sewing room, family room and master bedroom en suite. An exceptional value at $86,900. To preview please call Mike Penn, 382-2316, 592-4229.

LOG HOMES ARE BEAUTIFUL
Why build a standard frame house? You can build an aesthetically and structurally superior home using select trees from your acreage or logs supplied. Experienced log craftsman will build log home to owners design. For further information phone Miles Porter, 248-3625 Parksville.

OPEN HOUSE
1264 RUDLIN ST.
SUN., NOV. 9, 1-4 P.M.
Price reduced on this cosy two-bedroom well kept bungalow. Be your own appraiser, reduced to $41,450. By owners. 385-0076.

BY OWNER IN BRENTWOOD, year-old, 2-bedroom 1,300 sq. ft. near schools, bus and shopping. Phone after 6. 652-2328.

THREE BEDROOM SEA VIEW home, double car-port, sun deck, in-law suite, ½ acre. Cordova Bay area. $76,500. 658-5916.

250 HOUSES FOR SALE

DANE DEVELOPMENTS

Open House
Saturday From
1 p.m. to 5 p.m.
1052 Craigdarroch
Reduced from
$104,000
to $97,000
One owner ... Built 11 years ago, this beautiful home offers 2500 sq ft. of finished area on three levels. 4 bedrooms, family room with fireplace, huge kitchen, extra large rumpus room with its own kitchen and 2-pce. bathroom. This immaculate home must be seen to be appreciated. Close to all schools and downtown.
Gordon N. Bergstrom
592-2449 or 477-2963

ROLL BACK
INFLATION FIGHTER SPECIAL
WAS $110,000
NOW $99,500
SAVING Of $10,500
Located on a large lot, with sea view and park at your doorstep. This home will be shown on Saturday and Sunday from 1 p.m. to 4 p.m. at 3863 Cadboro Bay Road. Further enquiries contact: Gordon N. Bergstrom 592-2449 or 477-2963.

TIRED OF APARTMENT LIVing? We have a new home at 4016 Gordon Head Road, built with retirement in mind, large living and master bedroom. Den, 1½ baths, full basement and garage. $62,500. Postie Construction, 477-3728.

HOUSE FOR SALE IN PORT Renfrew. Upper town site, overlooking San Juan harbour. 3 Bedroom split-level, heatilator fireplace, large lot, clear title $31,500. 647-5565.

$1,500 DOWN
Four-bedroom home, wall-to-wall carpet throughout, large lot, three car garage, full price $39,900. Phone owners, 479-2209 and 652-1562.

NOW ONLY $65,000. BY OWNER, sell or trade, 3 bedrooms, full basement, double garage, ½ acre of land, close to all schools. Langford area. 478-1918.

BY OWNER, TWO BEDROOM, fireplace, oak floors. Fenced treed lot. Quiet area, situated 2255 Moyes Rd., to view phone 112-748-9746. Immediate occupancy.

253 COUNTRY HOMES AND PROPERTIES

MILL BAY
.48 acre with views of Saanich inlet and the Peninsula. Asking $13,500.

NORTH OF MILL BAY
Very attractive 2.11 corner lot on quiet subdivision, well treed with lots of potential for your own log house. Hydro and community water. An excellent buy at $23,500

SHAWNIGAN LAKE
Good holding property at south end of lake. Variety of timber on approx. 1.7 acres. Try your offer against $19,000. Good terms available.

MOBILE HOME
Owner has moved and says "Sell!" Try your offer on this 24x52 double wide, 5 bedroom, 2 full bathrooms, large livingroom, etc. Mobile home presently situated on 50x80 lot in small quiet mobile home park, just north of Mill Bay. Pad rents at $45.20 monthly and will increase to $50 Dec. 1st
To view or for further information contact Tom Burge 743-5525 or 743-9398.
Malahat Realty Ltd.
Box 40, Mill Bay

RAMBLER ON 1 AC.
Here is an old fashioned vine-covered country home in Sidney on over one acre of seclusion. Five bedrooms of all sizes, but only one bathroom, some low beamed ceilings, a field stone fireplace, a pot belly stove, a studio, a sauna, etc., etc. The backyard is ready for a soccer game, swimming pool, market garden, play school, you name it. Large mortgage to be assumed. 2222 Ardwell, but do not distrub tenant MLS 14128. Asking $82,000, what is your offer?
656-4000 K. DROST 656-2427
SAANICH PENINSULA
PROPERTIES LTD., SIDNEY

TRANSFERRED, URGENT SALE, large 3-bedroom home on .81 acre. W-W fireplace, Sep. D.R., full high basement. Lovely quiet location near Crofton. Easy financing. First offer over $43,900. 246-3419.

SIDNEY REALTY LTD.
Serving the Saanich Peninsula
656-3928
Real Estate — Insurance

GORDON HULME LTD.
SIDNEY—SAANICH PENINSULA
656-1154 2444 Beacon Ave.

256 WATERFRONT PROPERTIES

SOOKE WATERFRONT
A very rare and exceptional opportunity, offering quiet seclusion, 16 acres with approximately 550 feet of choice waterfront. Spacious home, only one year old with bedrooms, 2 bathrooms on two floors. Living room is a pleasure to view, 23x15, plus inline dining room and outstanding fireplace of stone. Owners have agreed to sell for $97,500, priced to sell for the first genuine buyer. Call Mr. James, 386-3585, res. 477-8134.
Victoria Realty Ltd.

LANDS END RD.
Fully treed 11.62 acres and 585 ft. of prime waterfront with delightful cove and clam-shell beach. $200,000. Excellent financing available. Mr. Elwell, Gordon Hulme Ltd., 656-1154 or 477-3988.

BRENTWOOD BAY
Lovely waterfront property almost 2 acres. 1500 sq. ft. Cedar Siding bungalow. Thermopane windows. Shake roof. 2 bathrooms. Hot water heating. Will be completely finished within 30 days. Priced to sell at $145,000. Freddy Starke, 386-6164 or 479-3866. Castle Properties Limited.

FOR SALE BY OWNER APPROXimately 2,600 sq. ft., 5 bedrooms, 2 bathrooms, double car garage, large sundeck, 130' waterfront, inside 3 mile circle. Well landscaped. No agents please. Approximately $30,000 to existing 10 per cent financing. $95,000. Reply Victoria Press, Box 840.

5-BEDROOM, ARCHITECTdesigned, one of a kind character home. Located on ⅓ acre with 100' waterfrontage on Weirs Beach. Over 2,000 sq. ft. of living space in this excellent home. Must be seen to be appreciated. To view by appointment only, 388-4601 anytime.

It Could Be Yours
Versatile 1800 sq. ft. home and 95' Bazan Bay beach. Reduced below market value by owner leaving area. Anxious to sell. Clear title. 656-3359.

APPROX. 1-ACRE LOTS
100 ft. waterfrontage, adjacent to Whiffin Spit in Sooke. New subdivision, paved road, telephone, electricity, $30,200 and $31,000. Call Diversified Holdings Ltd., 388-4601 anytime.

RUXTON ISLAND SUMMER home, 180' beautiful protected waterfront. A professionally designed and built Chalet style with shake roof etc. Closed in, finished outside and sundeck, at $26,500. Finished inside $32,500. 112-743-5288.

FOR SALE BY OWNER
One of Gordon Head's finest waterfront properties. Vast, expansive view. Architecturally designed home. Asking $189,500 592-0662 No Agents Please.

FOR SALE BY OWNER
One of the finest waterfront properties on Lands End Road. Charming unique home with unexcelled views. $125,000. 592-0662. No Agents Please.

256 WATERFRONT PROPERTIES

DANE DEVELOPMENTS
Prospect Lake, 6 year old 1,250 sq. ft. 2 bedroom bungalow with new wharf. Secluded in a beautiful cove, asking $87,000. Phone days 592-2449, eves. 595-4845.

WATERFRONT-3 ACRES
CHARACTER HOME
Accessible waterfront, lovely view, complete seclusion with charming rustic log home. 4 fireplaces, living room and dining room, den, family room, 2 or 3 bedrooms, 2 bathrooms. Lots of possibilities here! A true country gem. Priced at $145,000 Clear title. To view by appointment only, call:
477-0191 ROMA NICOLL 384-4827
Royal Trust
Real Estate Dept.

SIDNEY WATERFRONT HOME
Full basement, separate garage excellent lot. Nice beach, plus magnificent view. Asking $89,500. Owner 656-1489.

258 CONDOMINIUMS and TOWNHOUSES

SOUTHPORT
Open Daily
(EXCEPT SUNDAYS)
1-9 p.m.
1000 Esquimalt Rd.
Out Esquimalt Rd. right on Lampson, right on Wordsley to "THE AFFORDABLE ONE."
30 UNIT CONDOMINIUM
EXCLUSIVE FEATURES
Close security parking, spacious kitchens with eating area, dining area with mirrored wall, ensuite plumbing, spacious hallways, recreation and hobby areas, treed landscaping, views of the city, sea and Sooke Hills. Close to schools, shopping, bus and recreation centre. Priced from $36,400-$41,900. Phone for more information to 386-6796.
386-6796 RICK KINNIS 477-9394

MUST BE SOLD!
Deluxe condominium with 1 bedroom overlooking the sea, close to Beacon Hill Park. Appliances and drapes included in the asking price of $33,900 along with the use of a whirlpool and sauna. All reasonable offers will be considered. MLS.
386-6796 BILL SIDHU 477-5382

OPEN HOUSE
SAT. 1:30-4:30
No. 206—1025
INVERNESS
One-bedroom plus den condominium overlooking the Sooke Hills. Dining room, extra large sundeck, dishwasher, fridge, stove and drapes included. Make an appointment to view now. Priced at $38,900. MLS 14217.
386-6796 RICK KINNIS 477-9394

OPEN HOUSE
SAT. 1:30-4:30
No. 505—1025
INVERNESS
Spacious 2 bedroom condominium. Extras include swirl pool, sauna, rec. room, exercise room. Priced at $42,500. MLS 14598.
386-6796 KEN WRIGHT 598-2183

2 BEDROOM CONDOMINIUM
CLOSE TO EVERYTHING! — living room, dining area, laundry room, included in the asking price of $27,400 is a stove, fridge, dryer. Playground and pool in development, shopping, school and bus at door.
386-6796 ARNOLD MARR 477-6233

WESTMONT REALTY LTD.
386-6796

Whyte & Gower
Oak Bay Properties Ltd.
2227 Oak Bay Ave.
592-2407

OAK BAY TOWERS
$31,500
One-bedroom second floor suite, partial seaview. Immaculate condition, tastefully decorated. Monthly maintenance $39.90 includes heating, laundry facilities on each floor, resident caretaker. Carport parking, drapes, stove, fridge, w.w. carpet, screen door included. Exclusive with ART BEDFORD for viewing call 592-2407 or 592-2090.

CLARENCE HOUSE
139 CLARENCE ST.
$57,200
One only at this most reasonable price. Beautifully decorated two bedroom, 2 full bathroom condominium home, 1250 sq. ft. including laundry room. Generous storage areas, swimming pool, sauna, swirl pool, covered parking. Easy access to this second floor suite. View anytime call HOWARD BLAKE 592-2407 or 383-4372.

OPEN HOUSE
SAT. 1:30-4:30
GRANITE HOUSE
2100 GRANITE ST.
SUITE 406
Large one bedroom suite, top floor. Pleasant outlooks. Close to Oak Bay Village. $65.00 per month your total living costs. Saturday—ring suite 406 or call CLIFF NORMAN 592-2407 or 598-5275 for prior appts. (MLS 14456)

SUITE 201 FAIRLYN
415 LINDEN AVE.
A larger than usual (over 1200 sq. ft.) 2 bdrm suite in excellent condition. Huge master bdrm, 2 pce bath en-suite. Large storage adjacent. Stall quiet block in fine residential area. Excellent financing available. Price $46,000. For appt. to view call HUGH YEREX 592-2407 or 479-8169.

OPEN HOUSE
2 BEDROOM TOWN HOUSES
$29,900
Includes automatic washer and dryer, refrigerator 30" electric range and hood fan, dishwasher, wall-to-wall throughout, 933 sq. ft. up and down. Open house November 8th and 9th, 1:00 to 4:30 p.m.
Doug Dzugan 248-6226
John Mackie 248-3727
Block Bros. Realty
Parksville, B.C. — 248-6115

LOW DOWN
Payment will purchase this immaculate 2 bedroom condominium. Spacious bedrooms (14.2x11.6 and 11.6x10.9). Deluxe wall to wall. Appliances are included. Short walk to Esquimalt Sports and shopping. Asking $31,900. CHILDREN WELCOME. MLS 14541. VIEW NOW WITH DAVE GIBSON Res. 388-5647, Off. 388-9172.
FARMERS and MERCHANTS TRUST COMPANY

Spotless Condition
1 Bedroom Condominium in Dallas Rd. area with panoramic view of ocean, mountains and city. Includes stove, fridge and drapes. Excellent swirl pool, large sauna. Vendor will carry large balance to suitable purchaser. THORNDYCRAFT 477-8487 or 477-0141.

Canada Permanent Trust Company

258 CONDOMINIUMS and TOWNHOUSES

Park Pacific
Presents
ROYAL WOODS
Another exciting development by
PARK PACIFIC
Apartments
These luxury units offer you the most value for your money.
A few exciting units still available.

Studio 1 bedroom	$31,000
1 bedroom and den	$38,000
2 bedrooms	$41,000
Penthouses from	$39,000

For more information see our display ad in the Financial section of this paper.
1005-1009 MacKenzie
(by Quadra)
For special appointment to view call
ROYAL WOODS, 479-1113
479-2115 479-8886 479-5413
or
J. B. YOUNG 598-1818
Park Pacific Investments
383-4124

YORKSHIRE HOUSE
935 FAIRFIELD RD.
OPEN DAILY
12-5 P.M.
(EXCEPT SUNDAY)
BY APPOINTMENT
CALL JOHN CABELDU
592-2568
24 DE LUXE APARTMENT HOMES
1 only one-bedroom, $32,000
two bedrooms from $40,500
SUPERB LOCATION
QUALITY CONSTRUCTION
SPACIOUS ACCOMMODATION
DISTINCTIVE DESIGN
Don't be disappointed. View while a selection is available. Exciting suites with the accent on quality. Large living and dining rooms (some with bay windows), 2 bedroom, master ensuite with dressing area. Huge balconies (many have sherb views). Underground parking. Only a short walk to Beacon Hill Park and Downtown. Ask about Canada Trust's unique no-interest loan available on the equity in your present home.
CANADA TRUST
1537 Hillside Ave.
595-5171

F. G. CARVER & Co.
739 FORT
KARA VISTA
2626 BLACKWOOD
ONLY A FEW REMAINING
2 bedrooms
11½% financing
Fireplaces still available
Large kitchens with eating area
Private balconies
Large bedroom
1½ to 2 bathrooms
Billiard Room
Hobby Room
10% down to qualified purchaser
$39,500—$43,000
OPEN MON.-SAT. 1-5
MON.-FRI. 7-8:30
385-7324 or 388-9242

KNOWLES REALTY LTD.

SIDNEY
Fantastic waterview from these large 1 and 2 Bedrm suites in the Blue Waters. Hardwood floors on the main. New carpet in the hallways and lobby. Basement Parking. Grounds are in beautiful condition. Priced from $28,900 to $35,500.
Kris Gudjonsson 595-3022
Greta Hofmeister 592-6372

THE BEST VALUE IN TOWN
Only 2 Left
Be sure to view these deluxe, 3-bedroom townhouses of 1,377 sq ft. Besides living room and dining room there is also a family room with fireplace. 2-car parking and excellent financing. We also have deluxe 2-bedroom. Brand new. Call me for further information:
JULIE MANNESS
595-5171 477-6407
Canada Trust

OPEN HOUSE
SATURDAY
1:30 to 4:00
1725 Cedar Hill Cross Road
TOTAL FINANCING ON REMAINING UNITS. Special Vendor deal on last few units. To buy now, $100 cash and the balance completely financed with interest no higher than current first mortgage rates.
Beautiful 2 bedroom, 1½ bath, 1075 sq. ft. units with large fireplaces and 20' livingrooms in one of Victoria's finest condominiums.
For prior viewing please call 386-2437, 24 hours, and our salesman will gladly arrange an appointment for you.
PACIFIC STRATA REALTY LTD.

Sidney Townhouse
Lovely 3-bedrm. townhouse in excellent condition. LR, DR, functional kitchen and 2-pce. bathrm down. 3 bedrms. and 4-pce bathrm. upstairs. Lots of closet space. Storage shed. Owners transferred. Early possession. ML 14412. Call IRMA KULIGOWSKI 656-5325 or 477-0141.

Canada Permanent Trust Company

BY OWNER 1 YEAR OLD 2-BEDroom condominium, top floor, with harbour and city view, sauna, whirl pool. Tastefully decorated. $38,700 or best offer. Phone 386-2391.

1-BEDROOM CONDOMINIUM, Colony Park Manor, close to shops, lots of extras. $31,900. 595-2804.

258 CONDOMINIUMS and TOWNHOUSES

the Permanent
1125 DOUGLAS ST. and 3647 SHELBOURNE ST.

HAMPSTEAD HOUSE
OPEN DAILY (except Sunday)
1:30 TO 4:30
AND EVENINGS 6:30 to 8:00 P.M.
SATURDAY 12 NOON TO 5 P.M.
HOSTESSES in Attendence Sunday Afternoons 1:00 to 5:00
955 DINGLEY DELL
Spacious quality suites designed with you in mind. Most have 1½ baths, price range, $35,500 to $44,500. Carpets by Jordans, some suites have glassed-in balconies. Sun roof patio with water views, deluxe appliances, some Tiffany lamps, it's delightful. SID HASLAM 477-1994, GRAY LAITE 656-5267 or 382-9191.

Windsor Manor
$33,900
Two Bedrooms
Visit Display Ste. 2, 848 Esquimalt Road to view Victoria's best buy in new condominium suites. Complete including colored appliances, drapes, carpeting, patio and parking in deluxe building offering sauna, swirl bath, rec. and hobby areas. Larger suites include 1½ baths. Open for viewing Mon. to Sat. 1:30-4:30. After hours call HERB McDANNOLD 658-8844 or 382-9191.

Try $1,775 Down
3 bedrooms, 4 appliances included — children welcome! 2 baths, WW carpet throughout. For further details phone R. W. Rhodes 382-9191 or 479-9241.

Try $1,995 Down
2 bedrooms, children allowed, top floor, water view, only 8 months old. For further details phone R. W. Rhodes 382-9191 or 479-9241.

Canada Permanent Trust Company

JACK MEARS
OAK BAY REALTY LTD.
"The Professional People"
Coast to Coast
Real Estate Service
2194 OAK BAY 598-3321
3618 SHELBOURNE 598-3344

DELUXE CONDOMINIUM—FAIRFIELD
This spacious suite with two bedrooms and 1½ bathrooms has many special features including raised hearth fireplace in living room. Very convenient location close to downtown and park. Controlled underground parking with direct access to elevator and apartment. Up to 80% financing available at 10%. Full price only $53,200. To view please call JOHN BARNES 598-3321 or 598-4243 anytime.

OAK BAY
ISLAND VIEW—$38,000
Situated on Beach Drive just across from park and shorefront with superb waterviews. One bedroom suite tastefully decorated with built-in bookshelves and cabinets. Living room has fireplace with concealed lighting in mantel. Balcony fronts on Beach Drive overlooking Marina. Includes covered parking. For appointments to view this attractive economical property call BILL RICHARDS at 598-3321 or 595-6219.

LOW COST —
ONE BED — CITY CONDO.
Look what you get: New top quality wall-to-wall, thermo pane glass doors to the balcony, modern 4-pce. bath, fridge, stove, utility room, storage, parking and controlled entrance. Prices from $22,500 Only 2 left. BRIAN RIPLEY 598-3321.

VICTORIA REALTY LTD.
386-3585
TORQUAY PLACE
23 TOWNHOUSES
I ONLY
OPEN MON.-SAT.
1-5
4391 Torquay Dr.
Gordon Head
—3 bedrooms.
—Double plumb.
—Full basement
—Brick Fireplace
—Covered CP
—Screened patio
$53,850, CAREFREE LIVING in a superb location in the HEART OF GORDON HEAD.

EVERGREEN HILL
1188 Yates St.
20 DELUXE SUITES
$39,900-$45,000
OPEN HOUSE
(First Showing)
Sat., Nov. 8th
1 P.M.-9 P.M.
See our Display Ad
WESTGATE REALTY LTD.
388-9941 479-5910

RUDYARD KIPLING
SUITE FOR SALE
CHOICE OAK BAY MARIN AREA
WATERFRONT LOCATION
Offering very gracious living accommodation. Very large LR and DR 2 spacious bedrooms, plus 2 full 4-piece baths. Very functional complete kitchen with dishwasher, stove, fridge. Building is best reinforced concrete construction. This is a rare opportunity to live in such a choice location. Offered for immediate possession at $67,000
For appointments:
386-2111 E. W. PROKOSCH
477-2194
386-2111 ROY KAISER 477-6813
386-2111 ALAN WESTGATE
656-3423
MONTREAL TRUST CO.

SPACIOUS TWO-BEDROOM townhouse, $37,900, Saanich area, lovely park like setting off patio, good financing available. Phone 479-8019 after 5.

BEST OFFER, 3-BEDROOM townhouse condominium. All amenities. 385-6857.

1 BEDROOM
Condominium apartment, all amenities. Phone 388-4601 for appointment to view.

BEDROOM CONDOMINIUM apartment in excellent location, close to university. 388-4601.

258 CONDOMINIUMS and TOWNHOUSES

WALTHAM HOUSE
cr. Cook and Hilda
1101 Hilda Street
THE BEST VALUE IN TOWN
36 NEW CONDOMINIUM HOMES
2 BEDRM SUITES
999 - 1194 sq. ft.
1½-2 Bath
PRICED FROM
$39,000
Situated in an ideal location. Close to shopping, buses, Beacon Hill Park and the Dallas waterfront. Features all the usual amenities plus much, much more.
OPEN DAILY 1:30-4:30
(except Sunday)
Eves 6:30 - 8:30
except Saturdays
Special viewing apts. Call
592-2407

Whyte & Gower
Oak Bay Properties Ltd.
2227 Oak Bay Ave.
592-2407

Villa Royale
964 HEYWOOD AVE.
(Leasehold Interest)
Overlooking
Beacon Hill Park
1 and 2 Bdrm. Suites
Starting at $20,400
IDEAL RETIREMENT AMENITIES
—SAUNA
—SWIRL POOL
—ROOF LOUNGE
—WORK SHOP
—ADEQUATE PARKING
Excellent financing at 11% if required
Open from 1:30-4:30
SALES Office 384-2025.
SPECIAL APPOINTMENTS — call: A. BEDFORD 592-2090 or L. HOGARTH 592-3537, 592-2407 ANYTIME.

Whyte & Gower
Oak Bay Properties Ltd.
2227 Oak Bay Ave.
592-2407

THE EAST PARK
1050 Park Blvd. (cor. Cook)
THE BEST LOCATION IN TOWN
Beacon Hill Park at the door, waterfront close by, handy to shops and buses. Super deluxe, special quality 1 and 2 bedroom, 1 and 1½ bathroom homes with added touches of comfort you don't always get in today's building. Elevator, controlled parking. Don't take our word for it — come and confirm these features.
Priced from $37,500
TRADES CONSIDERED
OPEN HOUSE MON. - SAT. 2 - 6. Appointments anytime, 384-9335.
david burr ltd.
655 Fort St. 384-9335

SPENCER CASTLE
2910 COOK ST.
DANZO & FRANCO HOLDINGS LTD.
384-4013
A UNIQUE LUXURY COMPLEX
—4½ acres superb gardens.
—Guest house with 7 en ste bedrooms and reception facilities.
—Huge indoor swimming pool.
—6 storey steel and concrete apartment building.
—2 bedroom corner stes. 1345 sq. ft. luxury.
—Breathtaking views.
—Choice still available.
View by Appointment only
J. H. WHITTOME & CO. LTD.
388-4271

ORCHARD HOUSE
Studio from $20,000
1 Bedroom from $26,000
2 Bedroom from $35,000
Open 2-8 Daily
Saturday 12 noon — 6
Sunday 1 — 7
647 Michigan St
382-8231 382-8232

LOOK
Owner has retained right to sell privately, 2-bedroom deluxe, condominium in beautiful 1-year-old building. Save by making offer on listed price of $42,500. Phone after 5. 385-9660.

BY OWNER, ESQUIMALT, NEW 2 bedroom, corner suite, sauna, whirlpool. 1074 sq. ft. $34,900. 384-2338.

258 CONDOMINIUMS and TOWNHOUSES

$65,900
SPENCER'S CASTLE
Victoria's finest condominium is now for sale at this great price. Approximately 1370 square feet, two bedrooms, two bathrooms, five appliances and fantastically decorated. M.L. No. 14469. To view:
CALL ME!!
H. SPENCER LEE
595-5171 Mobile JL3-8660 477-3593
Canada Trust

OPEN HOUSE
312-102 INVERNESS
Woodwards—Quadra Area
FRI.-SAT. 1-4 P.M.
1000 sq. ft. living accomodation. 1 bedroom and den.
$35,500
LARRY LINEHAM
388-4477 595-0134
CHAMPION REALTY LTD.

OCEAN VIEWS
One bedroom, 2-year-old Condominium in excellent downtown location—one block to park, ocean, buildings. Sauna, swirl pool, rooftop sundeck. This immaculate condominium is on the top floor and has a large balcony with views of city, mountain and ocean. $33,900.
JEAN McMICHAEL
595-5171 477-9113
Canada Trust

SEAGATE
707 ESQUIMALT RD.
On Victoria's Harbour waterfront with view of harbour, ocean and Olympic Moutains. With very large indoor heated swimming pool and hydro-therapy pool. Mature adults only, no pets. Available Dec. 1, large 2 bedroom waterfront suite, $268.50.
RESIDENT MANAGER 383-1731
DIAMOND DEVELOPMENTS

TOP VALUE
3 bedroom, 1½ bath townhouse in the Lakehill area. Living room, dining room, kitchen, lots of storage. Assessment only $18 per month. $43,900, full price Bruce Champion, 386-3585, anytime. Victoria Realty Ltd.

TRADE YOUR MORTGAGE, property or equity in present home on brand new 2 bedroom deluxe condominium near Beacon Hill Park and Hospital.
TED BOWDEN REALTY 383-5524

263 GARAGES FOR SALE, RENT OR WANTED

WANTED GARAGE TO RENT, must be good size with power to store and rebuild car, prefer city district. Call after 5, 384-8380.

GARAGE FOR RENT, WASHINGton Street. Phone between 4 and 6, 479-8898.

265 HOUSES WANTED TO BUY

URGENTLY REQUIRED
Esquimalt, Willows, Lansdowne or any other nice area. Up to $70,000 cash. Up to 15 years old. Three bedrooms or two and a den, basement. Extra bathroom or possibility. Ben Greig, 386-6164 or 598-3105. Castle Properties Ltd.

CALL SHANE
For quick, thorough and reliable service in marketing your home, commercial or industrial property quickly call SHANE BEFURT, 383-3559 or 388-6231 25-hour service. Island Pacific Realty.

ALBERTA EXECUTIVE
Requires medium sized home (app. 2,000 sq ft.), either waterfront or Oak Bay-Uplands, Ten-Mile Point or Ardmore-Deep Cove area, between $100,000 to $150,000 on large lot. Freddy Starke, 386-6164 or 479-3866, Castle Properties Limited.

ALL CASH
could be obtained for your home if it has renovation or revenue possibilities. For immediate inspection and same day decisions, call:
BILL CARNEGIE
385-7761 24 hrs. 652-3627 Res.
D. F. HANLEY AGENCIES LTD.

GOOD FAMILY HOME WANTED
BY INVESTOR
For decent rental. Will pay up to $55,000 cash. Call Chris Greig, 386-6164 or 479-7995, Castle Properties Ltd.

MIDDLE AGED COUPLE
Require 2 bdrm. full basement home. Desire LR with FP and sep. DR. Oak Bay or Fairfield up to $65,000. CASH. Pls. call: BOB KOHLRUSS off: 388-6231 or res. 598-7689, Island Pacific Rlty.

SERVICEMAN NEEDS
a 2 or 3-bedroom home preferably in Esquimalt or Vic West. Good backyard for children. Will consider something with some light renovations to be done. Up to $45,000 cash. Call Chris Greig, 386-6164 or 479-7995, Castle Properties Ltd.

CASH FOR YOUR HOME
Investor will pay spot cash for any home, any area up to $45,000. Call GLENN NICHOLLS, 388-6231 or 598-7689 (24 hrs.) Island Pacific Realty.

LOCAL LAWYER
Wants to purchase 2 or 3 bedroom, full basement home. Will consider any area but must be nice neighborhood. WILL PAY BETWEEN $50,000 and $80,000. CALL: GLENN NICHOLLS, 388-6231 or 598-7689, Island Pacific Realty.

LOCAL PHYSICIAN
Requires 3 or more bedrooms. Within 10 mile circle in nice area. WILL PAY UP TO $95,000. CALL: GERRY FINNIGAN 388-6231 or 479-1040, Island Pacific Realty.

WANTED
Young couple requires 2-3 bedroom home in any good area close to transportation. Price to $50,000. Please call ANNA CHANDLER, DOUGLAS REALTY LTD., 384-6939 os 385-8784.

YOUNG PROFESSIONAL COUple need a three-bedroom home in pleasant neighborhood. Must have large master bedroom. Price range $65,000 to $72,000. Please call:
386-7771 PETER MASON 477-9318
MOODY AND MASON REALTY

WANTED: NO-STEP
3-bedroom home to accommodate wheelchair. Oak Bay, Gordon Head or good area. Call MR. HOUSTON 388-6231 or 383-7355. ISLAND PACIFIC REALTY LTD.

YOUNG COUPLE
Wanted immediately 2-3 bedroom home in good area. All cash up to $60,000. Call: OLE KNUDSEN 598-2461 or 388-6231. Island Pacific Realty.

CASH
Urgently required 2 or 3 home or duplex zoned property, area not important for instant deal please phone C. Warren 384-9798 or 385-5113, Frank Beamish Realty Ltd.

YOUNG COUPLE ARE LOOKING for a 2 bedroom home in the $40 to $45,000 range. If you can help them out call Tom Raig 386-6164 or 385-1606. Castle Properties Limited.

PRIVATE
Want older home, will buy for cash. Phone 479-2209.

WANTED BEFORE END OF month, older home under $40,000. Will pay immediate cash. 652-1562.

OLDER HOUSE WANTED BY private party. All cash, 382-7194 days, 656-4778 eves.

265 HOUSES WANTED TO BUY

JOHNSTON
1306 BROAD ST. SINCE 1903

CAN YOU PLEASE HELP? THESE BUYERS NEED THE FOLLOWING PROPERTIES

1—WANTED: Large older home in Fairfield with several bedrooms, condition not important — to $90,000.
2—WANTED: Comfortable duplex plus in-law suite for mother-in-law — $75,000 to $80,000.
3—WANTED: Large house on double lot, close to schools and services to $75,000 or large building lot close in to $35,000.
4—WANTED: Two or three bedroom quality home near the University to $80,000.
5—WANTED: Good small business building in downtown area to $200,000-$50,000 cash.
6—WANTED: Duplex to Fourplex in Fairfield — to $80,000.
7—WANTED: Good side-by-side duplex in Oak Bay or Fairfield to $90,000. No hurry for possession.
8—WANTED: R3 or R3L zoned lots in James Bay, Fairfield or City. Quick decision by builder. Small parcels likely acceptable.
9—WANTED: 1975 apartment to $1,100,00. Completion before December 31st.
10—WANTED: Interesting land parcel within 50 miles of holding to $100,000 for investor with $30,000 cash. Wants to settle before Xmas.
11—WANTED: Information needed on 5 acres Royal Oak industry park area, with potential to $1,000,000. Wants possible option.

Immediate viewing will be arranged if you can assist with any of these sincere requests. Please clip this out just in case you want to sell next week. Thank you, JACK BETTS, F.R.I. 385-2471, 477-4042, 24 hr. service incl. weekends. Johnston and Co. Ltd.

PRICE NO OBJECT

Finances are no problem for my clients who must relocate and desire a "DELUXE" home and property. The property must be nicely landscaped and have a large parking area. They prefer View Royal but would consider other locations. If you are considering selling a property that may be suitable, please call:

LORRAINE HETT
386-2911 478-2430
Homefinders, Wall and Redekop

CASH

Private buyer with cash looking for Victoria property needing light repairs. 598-7809.

SEE CLASSIFICATION 270, "Exchange Real Estate". 477-4662.

WE BUY, 2, 3, OR 4 BEDROOM houses. 479-8023.

268 LISTINGS WANTED

MELTON
REAL ESTATE (B.C.) LTD.

COLWOOD—LANGFORD
METCHOSIN—SOOKE

Selling your home?
We offer
—Non-profit trade plan
—Comprehensive advertising
—Frequent progress reports
We specialize in your area and would like to offer our
PROFESSIONAL SERVICES
Call Pat Therrien — 642-5138
Rona Higgs — 642-3835
or Melton in Colwood at 478-9581

SHAWNIGAN REALTY LTD.
Shawnigan Lake 743-5311

LIST YOUR SHAWNIGAN, COBBLE HILL OR MILL BAY PROPERTY with
743-5311 JOHN ETTEMA 743-2607
743-5311 MARIE MALBON 743-5145
Call Collect Anytime

270 EXCHANGE REAL ESTATE

MOTHER-IN-LAW?

Or 2 family home. Enjoy the space of 9 modern moderate rooms, including 2 rooms and 4-pce. bath with private patio and entrance on the main floor, plus 7 rooms and 4-pce. bath for another family. Enjoy all new modern features like shag carpets, oil perimeter heating, new bathrooms and kitchen plus large double garage with ample storage—close in Lakehill only $81,000. (Trades considered $50,000 mtge. available). Phone 382-4312 or 382-7822 (eves. 477-4662). Dickie Agencies Ltd., 919 Fort St.

271 LOTS FOR SALE

DUPLEX LOT

Backing onto a stream-side park in a wooded area of Colwood. This lot will suit a single family home or a duplex. We can build you a duplex. You live in one home and rent the other, or sell the second home as a townhouse. Several alternatives and priced at only $25,500. DO IT NOW. Call
BRUCE KLAVER
598-5166 477-5965
NEWSTEAD REALTY LTD.

15 LOTS
Possible building sites near Wilkinson Rd. Prison. Price not yet established. BRIAN RIPLEY, 598-3321.
JACK MEARS
OAK BAY REALTY LTD.

ARDMORE

Beautifully treed, fairly level lot on Dalkeith off Ardmore. .96 acre, 1200 ft. from the sea. Offers on $23,000.
384-8124 JOHN BELL 477-2562
384-8124 G. PERODEAU 656-4525
PEMBERTON, HOLMES LTD.
1000 Government Street

WATERVIEW
APPROX 1 ACRE

Left on Manzer Rd., just past the 17 Mile House. Sign on property. Excellent building site. Asking $21,000. MLS. Phone JOHN MORRY, 592-9770 or 384-8001.
THE ROYAL TRUST CO.

BRENTWOOD

55x113.5 LOT next to 963 GRILSE LANE. Nicely treed and close to water. ASKING $23,750.
E. WILKINSON or O. DOUGLAS
382-4251 anytime
RITHET AGENCIES LIMITED

$9,500.00 ONLY FOR THIS 80X130 lot in new subdivision on Rossiter in Lantzville 8 miles north of Nanaimo. Excellent opportunity. Call now MARY McGUIRE 479-7668 or DONNA VALIKOSKI 385-8784 anytime.
DOUGLAS REALTY LTD.

BRENTWOOD — 2 FULLY SERviced building lots — one on Clarke Rd. 8675 sq. ft. — one on Damalart Way 8050 sq. ft. Can view any day. Each $24,000. H. Tomlin—477-1327 Henderson Realty Ltd. 385-9741.

ESQUIMALT
Fully serviced duplex lots on sewer overlooking Gorge Waters. 652-1471 after 6 p.m.

BY OWNER

Deep Cove area. South slope of Cloake Hill, 1 acre with building site cleared, well treed. Phone 382-3530 evening between 7 p.m. and 10 p.m.

DEVELOPERS

One acre 3-bedroom home on sewer, conditional approval for 5 lot subdivision. $3.50 per sq. ft. Apply 990 Clatworthy Ave.

GORDON HEAD. 6 FULLY SERviced lots from $26,000, easy terms. 382-7251. Residence: 592-2830.

SIDNEY FULL SERVICED CORner lot approved building plans. Close to marinas, schools, asking $27,500. 656-2314.

BRENTWOOD BAY. LOTS ready to build on from $24,000. Holding lots from $10,500. 652-1141, Frank Csinos 652-5528.

BRENTWOOD BAY
8,500 sq. ft. serviced lot. Walk to stores and school, $23,000. 652-2734.

.94 ACRE LOT IN ARDMORE, $27,900. 656-4983.

271 LOTS FOR SALE

BEAUTIFUL SEA VIEWS METCHOSIN AREA

Choice 10-17 acre parcels with rocks, timber and hay meadow. Perfect small estates for country living. Driveways roughed-in, priced from $70,000 to $120,000. Must be seen to be appreciated. Terms available. For information call 479-4686.

VIEW ½ ACRE

Two 124x179 ft. lots located off Tanner Road with valley and partial sea views. Builders we have spec mortgage money available or we can build to suit. Exclusive with:
SHIRLEY SWIFT
595-5171 652-3836
CANADA TRUST

MELTON
REAL ESTATE (B.C.) LTD.
912 Douglas Street
1610 Island H'way

WEST COAST ROAD

Two-acre lot with dramatic ocean views, access to public beach, piped water available, lots of marketable timber. $27,900. Call Rona Higgs 642-3835 or office 478-9581.

SINGLE FAMILY FULLY SERVICED LOTS

Available in new "Passmore Place" community in Saanich, B.C. from
$18,000 to $21,600
Contact Dunhill Development Corporation Ltd.
479-8511 or 386-2146

BRENTWOOD
BEAUTY
$26,000

Fully serviced lot on corner of country cul-de-sac. View cannot be spoilt — better hurry on this one! For further details please contact:
ERIC SPURLING 479-8663
GODFREY WALLS 656-1891
595-5171 CANADA TRUST

Don't Fence Me In
3.49 Acres

Build your castle in the sky on this super view acreage. Lot 7 on Gemini Road off Rocky Point, Victoria City and ocean views. MLS $35,000. GRAY LAITE 656-5267, Office 382-9191.

Canada Permanent Trust Company

BUILDERS

Gordon Head lots in a choice of areas. Mortgage money available. Call now for lot plans, etc.:
TERRY SMOLLETT 656-5882
LES BOHER 598-1665
or 595-5171
CANADA TRUST

TREES and SECLUSION

Put a LOT in her stocking this Christmas. A charming homesite hidden in the trees with charming water views. Try your offer on $29,500. Call:
HAZEL CLARKE—385-6635
NORMA HILL—383-7796
OFFICE—386-2911
Homefinders, Wall and Redekop

CHOICE 5-ACRE LOTS SOOKE AREA

Near Broomhill Golf Course and Camp Barnard. Excellent holding or building property, 3 lots with creek frontage. Available now at only $39,000.
Call: JACK GREENWOOD
386-2911 or 384-5228
Homefinders, Wall and Redekop

OWN ½ ACRE

2 lovely, well-treed ½ acres on quiet, no through street in desirable Labernum Park area. On sewer and water. $40,000 each. What offers? Exclusive with M. LUND 652-2736 and R. BUTLER 479-7994.
PRINCIPAL PROPERTIES LTD.
479-7994 Telex 044-8303

ONLY 2 LEFT

Shawnigan Lake area on Renfrew Rd. About one mile past the Village and Public Beach. Two very desirable wooded lots. Over ½ acre each, $13,500 and $16,000.
S. W. ANDERSON LTD.
384-4833 Res. 385-0279

BEAUTIFUL ½ ACRE COUNTRY lot in the 6-mile circle, close to schools, and bus, by owner. $24,900. 479-6221.

SHAWNIGAN LAKE .99 OF AN acre. Asking $14,900. 385-4800.

CITY LOT FOR SALE. 598-6338 from 5-7 p.m.

CASH!

for good building lots suitable for houses, apartment, or townhouses. Malen Construction Co. Ltd. 658-1122.

273 PROPERTY FOR SALE

URGENT
Do You Have

A duplex lot for sale? Preferably in Langford or Colwood. Call now as my purchaser is frantic!
JULIE MANNESS
595-5171 477-6407
Canada Trust

OVER AN ACRE OF UNOBstructed sea view property on Ocean Boulevard consisting of 2 separate lots with 5 older rentals. Many future development possibilities exist. Present substantial rental income with large mortgage at 8½% available. For more details call
595-2961 Stan James 592-3740
Asking price $120,000
MLS 13866
National Trust Hillside

OVER 1 ACRE OF CLEARED rich farmland with nice mountain view. 5 miles from Qualicum Beach. Paved roads, hydro, phone, and good wells in area. Ideal for double wide mobile or conventional home. $13,500. Excl. 1025. Mrs. Wakeford-Cox, 752-6727.

NEAR COBBLE HILL — BEAUTIful block of land — 300 acres — approved for 10 acre lots $450,000, only $1500. per acre. Owner will carry large mortgage. Exclusive with Allan Klenman Town and Country Rlty. 382-7276.

TWO 2-ACRE LOTS NEAR MALAHat Summit, $16,750. 743-2620 or 478-7223.

SELL IT FAST THROUGH CLASSIFIED

274 PROPERTY WANTED

Want To Build . . .
A HOUSE? . . .
A BOAT? . . .
OR BOTH? . . .

32x60 Ft. building on Resthaven Drive in Sidney. On sewered 75x130 ft. lot with room to spare for a residence. Now rented as wood working shop. MLS 11575. Asking $36,000. Good terms available. What is your offer.
656-4000 K. DROST 656-2427
SAANICH PENINSULA PROPERTIES LTD., SIDNEY

274 PROPERTY WANTED

WE NEED PROPERTY FOR DEVELOPMENT

Raw land required for building lots or apartment sites. If you have been holding this type of property and are considering a move please call:
DOUG POSKITT
595-5171 656-4236
CANADA TRUST

ALBERTA INVESTOR

Requires small acreages close to services or larger parcels. Could be remote if price is right, some recreational lots considered. Please phone Freddy Starke 386-6164 or 479-3866. Castle Properties Limited.

URGENT
Do You Have

A lot or land for rent or lease suitable for a Mobile Home?
WOULD YOU LIKE
To share it with me and earn extra revenue of about $90 per month. Call me at Robin Hood Sales, 478-5912 or write Box 4102, Victoria, B.C.

WANTED

Lots for cash. ALSO: 2 bedroom, no basement home Gordon Head and Sidney. Phone Audrey Grimshaw 477-0141 or 592-2513.
Canada Permanent Trust Company

ALL CASH

We will pay you cash for one lot or more, suitable for building; or acreage of any size in Victoria area, suitable for development. Phone now Kasapi Construction, 386-6191.

SELL DIRECT

Cash for building lot or acreage suitable for development based on qualified third party appraisal if requested. Whitehill Investments Corp. 478-7022 after 5.

VICTORIA FAMILY

Needs waterfront lot anywhere on Vancouver Island within easy range to school. Tom Raig 386-6164 or 385-1606. Castle Properties Ltd.

280 ACREAGE FOR SALE AND WANTED

MELTON
REAL ESTATE (B.C.) LTD.
912 DOUGLAS ST.
386-7551

HIGHLANDS

11 acres — 2½ miles up Millstream Road, with waterfront on Matson Lake. Ideal holding property, or home site. Priced to sell at $74,900 and Vendor will carry. MLS 14522. For details call
Roy Nielsen 386-9046

METCHOSIN MLS

—3 acres, main water, treed, view, $27,000.
—2.6 acres, main water, treed, views, $27,750.
—2.7 acres, well, treed, road in. $21,900.
—10 acres, main water, pasture, trees, outstanding views, $67,900.
—10 acres, good pasture, orchard, trees, excellent hobby farm. $75,000.

WEST COAST ROAD

—1 acre, near beach, treed, main water, $22,000.
384-8124 DESMOND HOLMES
478-1227
PEMBERTON HOLMES LTD.
1000 Government St.

WATERFRONT 5 ACRES SOOKE

Heavily treed lot fronting on Sooke Harbour, off Whiffen Spit Rd. Fl. nancing available. Owners will consider most offers. Sooke is growing, plan ahead. Listed for $57,500. MTS 14346. Call:
KEN MANN
598-5144
T. L. MANN and ASSOCIATES LTD.

144 ACRES

$150,000. Off Sooke Rd., Approximately, 10 miles past Colwood corner. Secluded forest land with a creek through the centre. Old farm home of little value. First time on the market in 47 years. MLS 14388.
ROY ANDERSON
385-3435 477-5057
P. R. BROWN AND SONS LTD.

LONG BEACH

20 acres between Pacific Rim National Park and Tofino, affording privacy and seclusion in one of the few remaining privately owned parcels of land in this magnificent area. $53,000. Owner will take Urban Property in trade.
P. G. JACKSON LTD.
535-1070 Douglas St.
388-9102

PORT RENFREW

On pound lot, .54 of an acre on a corner. Residential or possible commercial. Only $7,500. Call: URSULA E. S. LA LONDE at 598-3344 or 384-6758.
JACK MEARS
OAK BAY REALTY LTD.

BUILDING SITE

cleared on 2.6 acres of high view property in Metchosin Rocky Point area. Spring on property makes water no problem. Try your offer on $27,900. To view, call:
DAVE REID, 478-5561, 478-7375
BLOCK BROS. REALTY LTD.

FARM ACREAGE

Almost 39 acres of beautifully treed farmland about 4 miles outside Parksville, is an area of rich farmland. Asking $65,000. JOAN HOPPER 383-3789 or 385-8784.
DOUGLAS REALTY LTD.

WANTED:
5-10 acres, Rocky Pt. Rd. (Pedder Bay Way) with large older home. 385-2471 BILL McCULLOCH 479-4487
Johnston and Co. Ltd.

Parksville-Qualicum Specialists
DASHWOOD REAL ESTATE (Qualicum) Ltd. 752-9265

WANT: 5 OR MORE ACRES suitable for growing shrubs. Ted Bowden Realty, 383-5524.

FOR LEASE, SECLUDED WOODed acreage. Close in 592-7551 evenings.

285 UP-ISLAND PROPERTIES

COWICHAN LAKE RD.

6.8 acres lovely treed level property ideal for hobby farm or Mobile Home site. $27,900. Castle Properties Ltd. 386-6164 Freddy Starke.

PRIVATE SALE

5-1 acres mostly in hay, older home completely renovated plus new cottage and outbuildings. Swimming pool. Just 4 miles from Duncan. Full price $69,500. Please phone 743-5653.

Pearson REALTY LTD.
BOX 399, PARKSVILLE, B.C.

PARKSVILLE AREA

Lot for sale .8 of an acre. Paved road. Ready to build. Only $12,000. Call JACK GREENWOOD
386-2911 or 384-5228
Homefinders, Wall and Redekop

LADYSMITH

2 acre lot. Excellent investment. Asking $16,900 MLS PETER TERVEER 384-8001 or Res. 479-1588 The Royal Trust Co.

LARGE CORNER LOT—DANIEL and Pine St., Chemainus, B.C. Multiple dwelling or residental, close to schools and business district. Quiet area. Call 246-9060.

285 UP-ISLAND PROPERTIES

SHAWNIGAN REALTY LTD.
Shawnigan Lake 743-5311

$74,900
HOME ON 2.3 ACRES

Exquisite European style villa in the Mill Bay area — 2 stories of beauty and sophistication. Does something to you — impressive entrance hall, living room dining room, Den, 4 bedrooms, 3 bathrooms. Superb quality throughout. ML 13355.

$69,000
5 LARGE BEDROOMS

4-yr.-old home on 2 acres in the Shawnigan area. Marvelous home if you have teenagers. Basement professionally developed. Recreation pool room, 2 bathrooms, 3 fireplaces, 3 car garage. Year round creek through the property. Nowhere can you get so much for your money. ML 14168.

$23,000
TWO COTTAGES ON ONE LOT

One-third of an acre with unobstructed lake view. Good swimming. Water supply available.

$29,800
THREE BEDROOMS

In the Village of Shawnigan Lake. Spacious no step home. Very large living room, modern kitchen, bathroom, goodcondition, bathroom, good conditon. Could be commercial.

$59,900
MILL BAY SEAVIEW

Beautiful spacious three-bedroom home with a fully furnished basement, large living room with picture windows. Sundeck, Heatilator Fireplace. On a 50x500 lot mostly forest, with trail and year round creek. $59,900. MLS. 14148.

$125,000
HOME WITH INCOME

1700 square feet of deluxe country home on 5½ acres. Fully completed basement suite rents out for $175 per month. A truly extraordinary rented homes. One rents for $200, the other will easily rent out near new home. On the land are for $300 upon completion. All together $8,100 income per year, plus 5 acres of usable land. Plus a fantastic home for yourself. A rich man's home you can afford.

$38,900
LAKE VIEW

charming two-bedroom bungalow with basement, nearly new compact country home. Ideal as a starter or for retirement. Situated on a pretty piece of land not quite half an acre. In sunny spot ont he west side of the lake. Near beach. Phone us fast if you need something like this. It won't last.

$11,500
SUMMER RETREAT

Small log cabin on 55'x101' treed lot in the Shawnigan Lake Village. Close to the Lake.
743-5311 John Ettema 743-2607
753-5311 Marie Malbon 743-5145

DUNCAN

50 Acres of farm land, about ½ under cultivation crop newly planted, balance treed. Year round creek, older home, outbuildings and fruit trees. Priced at $100,000. Terms available.

TELEGRAPH RD.

If you are looking for a small hobby farm, we have 4 acres under cultivation and fenced. New barn and double garage. 2 bedroom home with room for expansion, good water supply. Priced to sell at $65,000.

TELEGRAPH RD.

4.98 acres of good farm land, with creek and good water supply. Barn, chicken house, older home and fruit trees, nicely located only 5 miles from Mill Bay. Asking $55,000.

5 ACRES

Seclusion and only approx 4 miles from the centre of Duncan, 2 homes. Good land, fenced, but not cleared. Asking $52,000.

For any of the above contact HOWARD WINGFIELD at 748-8186 or Eves. 748-1031.
ASTRO REALTY LTD.
427 CANADA AVE.
DUNCAN, B.C.

GABRIOLA ISLAND
5.02 ACRES
$32,500

Well treed, level lot fronting on paved road. Good financing available. Make this your summer retreat. MLS 14311. Call:
KEN MANN
598-5144
T. L. MANN and ASSOCIATES LTD.
VICTORIA, B.C.

MILL BAY SEAVIEW
$65,900

This could be the home of your dreams. Situated on about ¾ acres on the edge of the forest. Its brand new and ready to move in. 3 bdrms., 2 fireplaces, 2 or 3 bathrooms, one ensuite and wall-to-wall throughout. Even a large enclosed sundeck. The full basement has oodles of development potential. MLS. Call now on this new listing. GLENN NICHOLLS or GERRY FINNIGAN. 388-6231, 598-7689, 479-1040, Island Pacific Realty.

PRINCE GEORGE
257 ACRES

Cleared, seeded, and fenced. Including 2 cabins, 16x24 and 24x32. One on 20 acres of Lake Front (Saxton Lake). Sections can be purchased separately. Asking $168,000. For detailed information please call ERNIE DYER 384-8001 or Res. 592-2952. The Royal Trust Co.

NANAIMO DEVELOPMENT PROPERTY

7.6 acres of multi dwelling zoned property. Ideal for phased condominum project. Good views from part of property, in rural setting but with sewer and water close by. Priced at $250,000. For further informaiton contact, Hugh Nev or Harry McCracken at Nanaimo Realty Co. Ltd., Box 518, Nanaimo at 754-2311 or 758-9641.

OLD COWICHAN LK. RD.

Lovely treed acreages.
Lot 4, 5.00 acres, $24,900
Lot 5, 5.01 acres, $24,900
Lot 6, 4.23 acres, $24,900
Suitable for Hobby farm or Mobile Home. Financing available.
Castle Properties Ltd., 386-6164

TRY YOUR OFFER

On this rivertront, access to sea lot. Located on Trent River, Royston, B.C. 3 miles from Courtenay. Lot H, Carey Pl. Asking $22,000. Call STAN SAGE 384-8001 or Res. 384-4347 The Royal Trust Co.

$9,500.00 ONLY FOR THIS 80X130 lot in new subdivision on Rossiter in Lantzville 8 miles north of Nanaimo. Excellent opportunity. Call now MARY McGUIRE 479-7668 or DONNA VALIKOSKI 385-8784 anytime.
DOUGLAS REALTY LTD.

LOG COTTAGE

18'x24' with 6'x18' porch. To be moved. Open to offers. Ken Chaytor, 478-9246.

EAGLE REALTY LTD.
Box 1060 Parksville, B.C.
Telephone 248 6191

290 FARMS FOR SALE and WANTED

BACK TO THE COUNTRY

In this case a beautiful, young, apple orchard on the Saanich Peninsula. Complete with lovely modern home, sheds, hired hands quarters, and the most up to date irrigation equipment available. Come to this quiet, idyllic setting and leave the city behind. 9 mi. from city hall. $165,000. Exclusive with R. BUTLER 479-7994 and M. LUND 652-2736.
PRINCIPAL PROPERTIES LTD.
477-9514 Telex 044-8303

SELL IT FAST THROUGH CLASSIFIED DIAL 386-2121

290 FARMS FOR SALE and WANTED

COBBLE HILL FARM

20 acres, mainly cleared and all fenced and cross fenced. Lovely 5 bedroom home with paved circular drive, first class barn, small chicken house, heavy duty shop (designed for gravel or logging truck servicing), 3 wells, plus rental trailer on property. Must be seen. Full price $162,000. For appointment to view call MICHAEL EVANS at 746-5171 or evenings at 748-9629.
H. W. DICKIE LIMITED
70 Government Street
Duncan, B.C.
"We Sell The Island"

293 GULF ISLAND PROPERTIES

North Pender Island

Right on your doorstep. Enjoy the quiet serene country type of living on one of these properties.
1 Ocean Waterfront — Approx. ½ ac to ½ ac., $17,500-$25,000 S.W. to NW. View.
2 21 ac — 500' Waterfront — $75,000.
4 Buck Lake Waterfront — Small cabin — Driveway parking space — Barbecue and patio. $16,900.
3 Lake Waterfront, $11,500-$13,980.
5 Many excellent buys on the market $6,500-$17,500. Some commanding excellent views. Serviced by fresh water system — Paved road — Power — Telephone — Sewered.

SATURNA ISLAND
6 Waterfront Bluff — Far reaching S.W. view — One for $15,500, another with cottage, $21,000.
A seller's market exists on "THE PENDERS." The Bahamas of Canada. Don't hesitate and miss the property that could be yours. Call a Gulf Island specialist Ted Dever, collect, 629-3371 or 629-3434.
Macaulay Nicolls Maitland Co. Ltd.
1730 Marine Drive. West. Van.

—LAKESIDE ESTATE — approx. 400 ft. frontage. Large older home, guest cottage, conservatory and attached suite. Well landscaped, paved driveway, numerous fruit trees on 2.9 acres. Adjoining 1 acre available to purchaser of main property. Make your offer in neighborhood of $126,000. With terms.
—¾-acre lot with beautiful view over Samson Narrows, water and hydro. Driveway roughed in, $16,500 cash.
—1.74 acres on quiet cul de sac. View of Sansom arrows, Stuart Channel and Van. Is. A second view of St. Mary's Lake. 2 excellent building sites. Water and hydro. Asking $19,500 with $10,000 down, bal. at 10½%.
—1.08 acres ocean front with view of Mt. Baker and Channel Is. Well treed, hydro, priced at $35,000. Cash.
537-5568 J. JAVORSKI 537-2832
Ocean Front and View
Approximately 4½ acres of wooded seclusion. A well built home of 3 BRs., dble. CP, and many other features. Look at the asking price of $82,500.
537-5568 J. JAVORSKI 537-2832
537-5568 A. BOULTON 537-2624
PEMBERTON HOLMES LTD.
Box 929, Ganges, B.C.

PENDER ISLAND
BEACH COTTAGE

600 Sq. ft., two bedroom cottage, fully furnished including Franklin fireplace. Beautifully situated on 1 acre with 155' pebble beach. Excellent sheltered moorage at your doorstep. Power and phone and well water. This desirable property on Browning Harbor, South Pender Island cannot last long at $49,500

ACREAGES
—2½ acres, treed, power and phone $12,000.
—Nearly three acres, treed, power and phone, $14,000.
—10 Acres, level, treed, power and phone, $32,500 terms.
—10 Acres, treed, old homesite, power and phone, $32,500 terms.
CALL MANFRED BURANDT
Pender Island. Office 629-3271

SALT SPRING ISLAND
TWO BRAND NEW HOMES
DOUBLE BARREL SUPER DEAL
ONE-HALF ACRE LOTS
1. $43,900. 3-bedrooms. Raised hearth fireplace in living room. Attractively finished inside and out. Close to ocean and to St. Mary's Lake. In only sewered subdivision on Island. MLS.
2. $30,900. 2 bedrooms. Terrific value. Call: JOHN HOLMES at 598-3344.
JACK MEARS OAK BAY REALTY LTD.

SATURNA ISLAND

Excellent opportunity for semi-retired couple to operate a Guest Lodge in the beautiful Gulf Islands. Overlooking Boot Cove near Lyall Harbour, this property provides 5 bedrooms, large panelled living room with fireplace and additional space for expansion. Set on 2-3 acres with access to sheltered cove, this property provides the only Guest House accommodation on the Island.
Asking $74,000 (terms)
656-1154 MR. ELWELL 477-3988
Gordon Hulme Limited

2 LARGE LOTS ON EAST ROAD DENMAN ISLAND with beautiful water view over Lambert Channel. Water, hydro and blacktopped road. $9,000 each with terms. FINANCIAL SURVEY LTD. M. E. Braithwaite, 384-9305 Res. 592-0638.

FULFORD HARBOUR, SALT Spring Island, ½-acre treed lot, close to ferry. Hydro, telephone, and water to property line. $16,000. 595-6180. 5 p.m. - 9 p.m.

GABROLIA ISLAND
Half acre view lot, paved road. 11½ miles from ferry. $500 DOLLARS DOWN, $175.00 PER MO. 652-2470.

294 MAINLAND AND OUT OF PROVINCE PROPERTIES

HOMESTEAD 40 ACRES—millions of acres of public land still available! Government Land Survey, 155 Laws-20, Ukiah, California, 95482.

CALL IT OUT

When you have something to sell, the easiest way to find a buyer is to spell it out in print! You do that by placing a low-cost Classified Ad in the newspaper, telling our readers what you have to sell. We'll help you today! Give us a call at 386-2121.

'Fine-Tuning' Of Guides Eyed

OTTAWA (CP) — Finance Minister Donald Macdonald today announced amendments to the government's anti-inflation bill that would allow it to vary regulations for specific industries or groups within industries.

Included in amendments presented to the Commons finance committee dealing with the proposed legislation, was a change which would allow guides to be applied to a particular class of companies, employees or dividends.

A finance department official said this will allow the government to "fine-tune the regulations, apply different mechanisms to different industries where conditions may be different."

He said such variation would have to remain within the spirit of the program—which generally limits wage increases to 10 per cent in the first year, restricts price increases to the amount needed to cover additional costs and freezes dividend payments for one year at the level existing on Oct. 14.

Mr. Macdonald told the committee additional amendments may be introduced before the legislation is passed, depending on representations by various groups.

Other amendments introduced today clarify the roles of the anti-inflation board, which investigates suspected violations of the guides, and the administrator. The administrator is responsible for rectifying a situation or imposing penalties.

Mr. Macdonald said the intention is to have the administrator act without repeating the investigation already conducted by the board.

The board also would be required to report to the minister any recommendations made to the administrator, and this report would have to be presented to the Commons. Reports on the actions of the administrator, who has not yet been named, already were required by the bill to be tavled in the Commons.

Another amendment would limit the appointment of anti-inflation board chairman JeanLuc Pepin to three years —the initial time-span of the program—rather than four years, as originally provided.

However, any inquiry or proceeding begun while the program was in force would continue after the program had been suspended. The board chairman or others involved would continue to hold their jobs as long as necessary to complete such action.

The guides also apply to the income increases of professionals, such as doctors and lawyers, unless the rise results from an increased work load.

The professions generally are regulated by the provinces and Mr. Macdonald said the provinces and the federal government will establish "appropriate billing bases." Professionals would have to file a statement of their income with the anti-inflation board at income tax time, he said.

$87M In Loans To Mexico

THUNDER BAY, Ont. (CP) — Don C. Jamieson, industry, trade and commerce minister, has announced that the Export Development Corp. (EDC) will make loans of about $87 million to Mexico to support the sale of Canadian railway equipment, locomotives and rolling stock.

The agreement was signed by John A. MacDonald, EDC president, and Dr. G. R. Kolbeck, president of Nacional Financiera S.A., a firm which manages foreign credits for Mexican national development.

The loans include about $51 million to support the sale of 200 railway passenger cars to be made in Thunder Bay by Canadian Car, a unit of Hawker Siddeley Canada Ltd.

A loan for $36 million includes support for the sale of 300 tank cars and 200 hopper cars by Hawker's Trenton, N.S., plant. Part of this loan, about $10 million, involves the sale of locomotive spare parts from MLW-Worthington Ltd. of Montreal and 50,000 tons of steel rails by Sydney Steel Corp. of Sydney, N.S.

Atco-Arab Deal

CALGARY (CP) — Atco Industries Ltd. of Calgary has announced that it has secured the largest single contract in its history — from the Saudi Arabia government-controlled Arabian American Oil Company Aramco. Together with the $30-million-plus contract to build 3,000 to 4,000 industrial housing modules to be shipped to Saudi Arabia, the company will hire 1,250 workers in Calgary, Montreal and Riverside, Calif., a company spokesman said.

NOTICE TO CREDITORS
HARRY OLIVER THOMAS, DECEASED, late of 30 Douglas Street, Victoria, British Columbia.

NOTICE IS HEREBY GIVEN that creditors and others having claims against the estate of the above deceased are hereby required to send them to the undersigned THE ROYAL TRUST COMPANY, at 1205 Government Street, Post Office Box 580, Victoria, British Columbia, by the 5th day of December, 1975, after which date the Executor will distribute the said estate among the persons entitled thereto having regard only to the claims of which it then has notice.

DATED this 31st day of October 1975.

THE ROYAL TRUST COMPAN
Executor
By its Solicitors,
MARTIN JAWL & BUNDON

SHERIFF'S SALE

Under and by virtue of a Writ of Fieri Facias issued out of the County Court of Victoria and to me directed against the goods and chattels of Island Stone and Masonry Supplies Ltd., I have seized and will offer for sale by public auction at 3321 Tennyson Avenue, Victoria, B.C., on Friday, the 14th day of November, 1975, at the hour of 10:00 o'clock in the forenoon all the right, title and interest of:
One (1) 1973 Chevrolet Two (2) Ton Truck, serial number CCE533V106917.
Terms of sale: On a where is and as is basis, cash, plus 5% Sales Tax. For further particulars apply to the office of the undersigned.
W. A. Lee,
Sheriff,
Vancouver Island
Region No. 1
Sheriff's Office
Victoria Law Courts
Victoria, B.C. October 31, 1975

SHERIFF'S SALE

Under and by virtue of various Writs of Fieri Facias issued out of the Supreme Court of British Columbia, Victoria Registry and the County Court of Victoria and to me directed against the goods and chattels of Richard Verdier Rowlinson, carrying on business as Crest Masonry, I have seized and will offer for sale by public auction at 3321 Tennyson Avenue, Victoria, B.C., on Friday, the 14thd day of November, 1975, at the hour of 10:00 o'clock in the forenoon all the right, title and interest of:
One (1) 1974 Ford One (1) Ton Truck, serial number F3YRT11305.
Terms of sale: on a where is and as is basis, cash, plus 5% Sales Tax. For further particulars apply to the office of the undersigned.
W. A. Lee,
Sheriff,
Vancouver Island
Region No. 1
Sheriff's Office
Victoria Law Courts
Victoria, B.C.
October 31, 1975.

AUCTION SALE
SUNDAY, NOV. 9
1 P.M.
at
DUNCAN FARMERS AUCTION

Featuring:
New velvet 9-foot Chesterfield with matching love seat, hide-a-Bed, Bunk Bed, Queen Hollywood Bed, Recliner, Platform Rocker, Single Bed, Bedroom Suite, Chest of Drawers, Dressers, China Cabinets, plus much more. All above items are new.
Also — Heavy Duty Radial Arm Saw, 10" Table Saw, Commercial Battery Charger, Large Elect. Grindstone, Elect. Furnace like new. Colour Port. T.V., Oak Dining Table, Plus many more articles too numerous to mention.
Note: Terms — Cash or approved cheque only.
Now under new management with auctioneer
Stan Zajes & Associates.
We buy for cash or sell for auction.
Pickup and delivery available.
Phone Derek at 748-9396
Between 9 a.m. and 5:30 p.m.

LUNDS
926 FORT ST.
A LARGE
AUCTION
TODAY 1:30 P.M.
PIANO
FURNISHINGS—RUGS
APPLIANCES
REFRIGERATED DISPLAY CASE
SUITES FOR ALL ROOMS
HAND TOOLED ALUM. EXT. LADDER
Small Lots
APPROX. 20 BICYCLES
(Some 10 Speeds)—for the OAK BAY POLICE DEPT.
LUNDS AUCTIONEERS & APPRAISERS PHONE 386-3308

THE TRADERS
IT'S A BUYER'S MARKET ON
Magnavox

16" Diagonal Videomatic Color Portable
Solid-state model 4160 automatically adjusts its picture to changing room light. And, its Precision In-Line Tube System offers brilliant, sharply detailed pictures and fewer service adjustments.
VALUE PRICED AT **599.95**
Even Less with Trade
OPEN MON.-FRI. 'TIL 9 P.M., SAT. 'TIL 6 P.M.
715 FINLAYSON ST. Ph. 388-6264

FAMILY CIRCLE

"Guess somebody must've fooled Mother Nature again."

DENNIS THE MENACE

Schulz Allows No Adults In Peanuts Comic Strip

By CHARLES M. SCHULZ

This is the fifth of five articles excerpted from the book "Peanuts Jubilee, My Life And Art With Charlie Brown And Others," published by Holt, Rinehart and Winston.

Because of the postal strike a number of favorite comics are missing for this week, but they'll be resumed when alternative delivery methods take effect.

If Peanuts has been unique in any way, it has been because of the absence of adults. I usually say that they do not appear because the daily strip is only an inch and a half high, and they wouldn't have room to stand up.

Actually, they have been left out because they would intrude in a world where they could only be uncomfortable. Adults are not needed in the Peanuts strip. They are talked about but never seen or heard.

Charlie Brown's father seems to be a gentle soul who is developing a few problems. Charlie Brown once said that he saw him in the kitchen late one night, looking at his high-school annual, eating cold cereal and looking very sad. This would say something about almost every one of us.

Linus's blanket-hating grandmother has caused a good deal of trouble for poor Linus, because she seems to be convinced that she can cure him of his terrible habit of having to drag around this spiritual blotter. When he knows that she is coming over to their house to visit, and realizing it is impossible to hide his blanket from her, he tucks it into a self-addressed envelope and drops it into the mail, knowing it will not come back for at least four days.

I don't suppose a person has to be too psychologically observant to notice that boys play a more predominant role in Peanuts than do girls. I have always been self-conscious about this but, after all, I know more about the suffering of little boys growing up than I do about the suffering of little girls.

I have tried, however, to balance the characters in the strip, but it has only been recently that I have been able to do stories which were predominately about the girls.

I think the best of all was the one concerning ear-piercing. Whenever I become involved in a story like this, I do enough research to make it authentic. Phone calls to several physicians enabled me to find out the problems of having one's ears pierced and to obtain the opinions of doctors as to the advisability of the operation. It was a successful series and one which I enjoyed as much as any.

It took several years for me to develop the knack of presenting short stories. I was already using themes and variations, but I believe it was the story of Charlie Brown getting his kite caught in the tree that started me off on these stories. He was so mad that he said he was going to stand beneath the tree, holding onto the string and not move for the rest of his life.

I then had the other characters come up to him one by one each day and either say dumb things to him or something which would prompt him to answer in a sarcastic manner. It was a brief episode, but it did attract some attention, and, I believe, new readers.

Since then I have tried to use stories frequently. I find it a good way to think of ideas because once a story gets going all sorts of little episodes come to mind.

I don't know which story has been my favorite, but one that worked out far beyond my expectations concerned Charlie Brown's problem when, instead of seeing the sun rise early one morning, he saw a huge baseball come up over the horizon.

Eventually a rash, similar to the stitching on a baseball, began to appear on his head, and his pediatrician told him it would be a good idea if he went off to camp and got some rest. Because he was embarrassed by the rash, he decided to wear a sack over his head. The first day of camp, all of the boys held a meeting and someone jokingly nominated the kid with the sack over his head as camp president.

Before he knew it, Charlie Brown was running the camp and had the admiration of everyone. It seemed that no matter what he did, it turned out well, and he became known as "Sack" or "Mr. Sack," and became the best-liked and most admired kid in camp.

Unfortunately, he could not resist taking the sack off to see if his rash was cured and, once he had removed the sack, he reverted back to his old self. I don't pretend there is any great truth to this story, or any marvelous moral, but it was a neat little tale.

The longest series I have ever done involved Peppermint Patty and her ice-skating competition. I was able to stretch it out because I was able to go in several directions.

First, there was the matter of her having to practice and of her involvement with he ice-skating pro, who was Snoopy. Then there was the making of her skating dress, as she talked little Marcie, against her will, into making the dress for her. I think this story went on for five weeks and, of course, ended in disaster for Peppermint Patty, because the ice-skating competition for which she had prepared so diligently turned out to be a roller-skating competition instead!

Even after 25 years, I still enjoy going to work each day, though friends who know me well can testify to the fact that I never use the term "work." If I have to say that I will not be free to do something on a certain day, I will always put it: "I have to go to the studio and draw funny pictures."

It could be a superstition, but I guess it is really that I don't want anyone to think that what I do is that much work. It is one of the few situations in my life where I feel totally secure.

When I sit behind the drawing board, I feel that I am in command. I am comfortable in my studio and I am reasonably proud of many of the things that I have drawn. I think that I have done my share toward contributing to the advancement of my profession and this also makes me feel proud.

PEANUTS

NANCY

HAGAR

B.C.

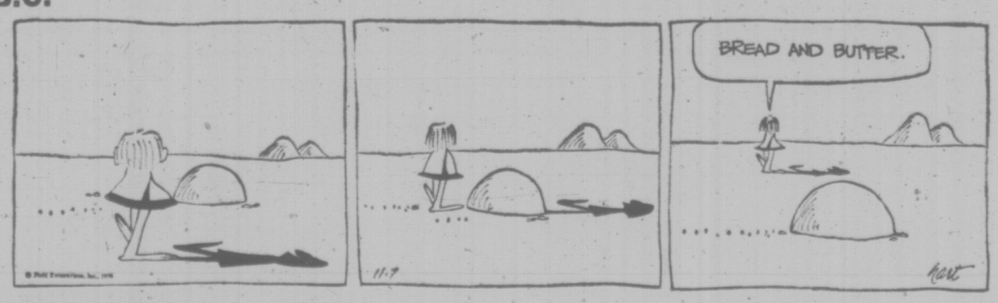

MARK TRAIL

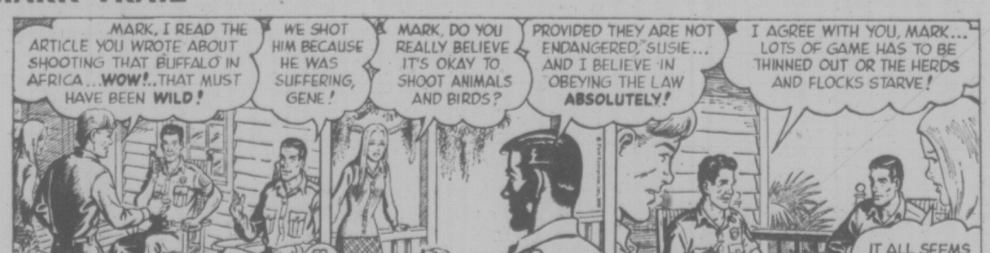

WIZARD OF ID

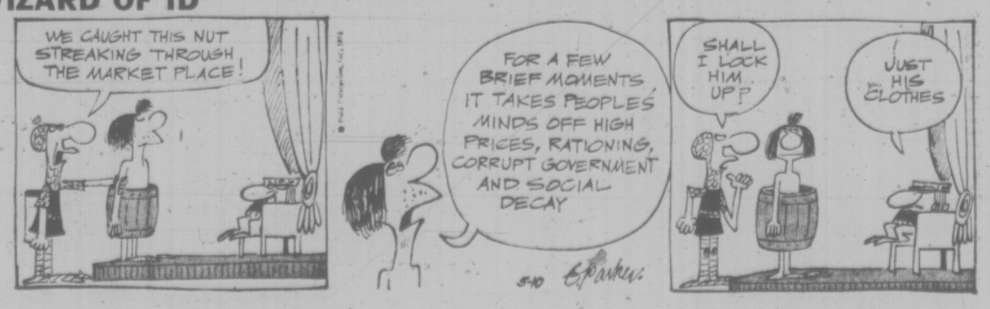

The Bridge Expert

By FRED KARPIN

One of the advantages of studying books on play is that the student becomes familiar with many standard, recurring types of situations. Thus, when he is confronted with one of them at the table, he is spared the time and trouble of working it out.

In the deal presented below, our South declarer encountered one of these book plays. He handled it correctly.

Neither side vulnerable. South deals.

NORTH
♠ A 10 5
♥ Q J 9 3
♦ J 9 6 2
♣ A 3

WEST	EAST
♠ 8 6 3 2	♠ Q J 9 4
♥ 7 4	♥ 8 6 5 2
♦ K 8	♦ 7 5 4
♣ K J 9 6 4	♣ Q 7

SOUTH
♠ K 7
♥ A K 10
♦ A Q 10 3
♣ 10 8 5 2

The bidding:

South	West	North	East
1 NT	Pass	2 ♣	Pass
2 ♦	Pass	3 NT	Pass
Pass	Pass		

Opening lead: Six of ♣.

North and South were employing the Stayman Convention. North's two-club bid asked South to name a four-card major suit, if he had one. The two-diamond response denied possession of a four-card major.

West's six of clubs opening lead was taken promptly by dummy's ace. The nine of diamonds was laid down next, and the finesse taken, losing to West's king. West was now stymied. If he cashed the club king, he would fell his partner's queen; and, simultaneously, promote South's ten-spot into a stopper. If West led a low club instead, East would win the trick with the queen — but he would have no club to play back.

Had declarer played low from dummy on the opening club lead, he would have gone down. In this case East's queen would have won the trick, and a club return would have driven out the board's ace. West, upon obtaining the lead with his king of diamonds, would then have cashed three club tricks.

Declarer's play of the club ace at trick one had to be correct. If the adversely held clubs were divided 4-3, South would lose only three club tricks whether he took the ace or didn't. The worry was that West possessed five clubs.

If the latter were the setup, then East had either the doubleton K-x, the Q-x, or the J-x, since West would not have led the six-spot (as his fourth-highest) from an original holding of K-Q-J-x-x. Hence, by putting up the club ace at trick one, South knew that East would now have remaining either the singleton king, queen, or jack; and that the defenders, if they obtained the lead, would be unable to cash four club tricks. South's play of the club ace "blocked" the club suit.

LITTLE PEOPLE'S PUZZLE

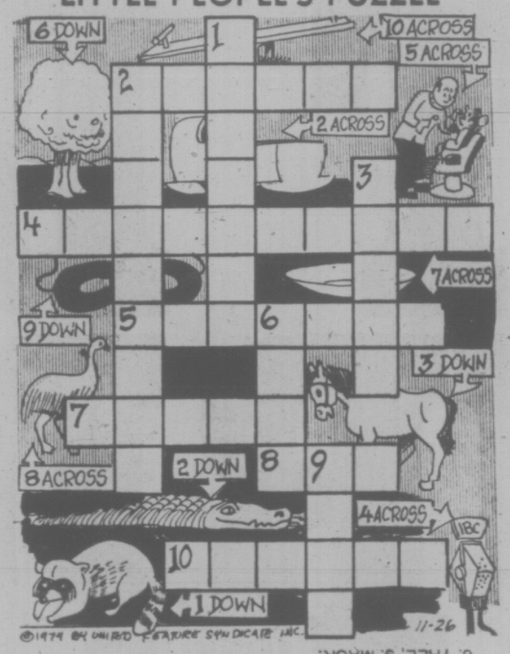

©1975 BY UNITED FEATURE SYNDICATE, INC.

ANSWERS: Across—2. CRADLE. 4. MICROPHONE. 5. DENTIST. 7. PLATE. 8. EMU. 10. SEESAW. Down—1. RACCOON. 2. CROCODILE. 3. HORSE. 6. TREE. 9. MASK.

CRYPTIC CROSSWORD

ANSWERS TO THURSDAY'S PUZZLE

ACROSS
1 Rade ahead
8 Ion
9 Spirit level
11 Crosses
12 Spain
13 Sherry
15 France
17 Amass
18 Appoint
20 Inside right
22 Too
23 Steel band

DOWN
2 Amp
3 Amiss
4 Enlist
5 Divisor
6 Oil painting
7 In concert
10 In operation
11 Cast a vote
14 Resists
16 Saddle
19 Peril
21 Men

CLUES

ACROSS
7 Proportion to air (5)
8 Stuffy tune missing (7)
9 The substitute hasn't quite the status (5-2)
10 Lay bare a long narrow piece (5)
12 The impoliteness of sick crew-men? (3, 7)
15 Compete in the race being puzzled, but be in danger of bankruptcy (3, 2, 1, 4)
18 Ought there to be one in the Skater's Waltz? (5)
19 Shouldn't he really rank lower than a major? (7)
21 Withdraw for the doctor to see to again (7)
22 Dirty article lost by relations (5)

DOWN
1 Puzzles cause angry exchanges? (10)
2 Get the belt for picking up the bits? (5)
3 Sounds as if the cow made a noise in temper! (4)
4 Big bottle gets man with mug quite fuddled (6)
5 Introduces ten innovations into printing machine (8)
6 Listen to a number give cheer (7)
11 Incredible earlier conviction (4, 4)
13 Turning machine given colour and made soapy (8)
14 Any exit could cause concern (7)
16 One's mental powers could be illuminating (6)
17 Good as a player, but may become useless (5)
20 Intelligence indicates we get a refusal (4)

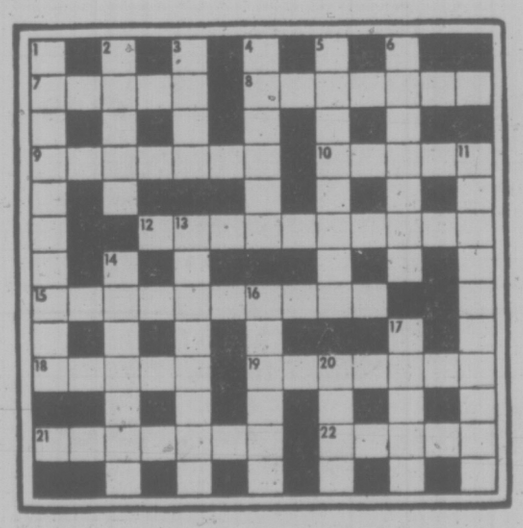

SOLUTION MONDAY

YOUR HOROSCOPE

By SYDNEY OMARR

Astrological Forecast for Saturday, Nov. 8, 1975

ARIES (March 21-April 19): Apparent setback is merely a temporary delay. You are due for good news, favorable response to proposal. One in authority is giving serious consideration to your potential. Display willingness to accept more responsibility.

TAURUS (April 20-May 20): You require additional information before embarking on a journey — or written assignment. Check files. Do some research. Review "track record." Pisces, Virgo could be in picture. Accenmt on distance, long-range program. Don't rush to conclusions.

GEMINI (May 21-June 20): Involvement is emphasized. You learn facts of life concerning budgets, policies, commitments. Capricorn, Cancer individuals are likely be in picture. Accent on dission on agenda involving partner or mate.

CANCER (June 21-July 22): What seemed permanent could "slide away." Don't hang on to past. Future can be bright if you change with the times. Your efforts are gaining recognition. Know it and be confident. You really have no need for a "security blanket."

LEO (July 23-Aug. 22): Surge of creativity comes to forefront. Your ideas could sparkle with originality. You become more independent in thought, action. Accent is on getting job done, meeting people who share interests, goals, Another Leo — and an Aquarian—could figure prominently.

VIRGO (Aug. 23-Sept. 22): You get on more solid footing. You obtain valid appraisal involving property, long-range project. You may feel as if pulled in opposite directions. Key is to rise above the petty, the envy, the secret doubts. You're plenty good! Act like you are aware of yourself and that you have a good relationship with you. False modesty goes out of the window!

LIBRA (Sept. 23-Oct. 22): Confusion results if you try too much — settle on goal, achievement. Scattering of forces is negative — versatility is positive. There is a difference. Many of your desires will be satisfied. Pressure is relieved. Gemini, Sagittarius play important roles. Yes to travel proposition!

SCORPIO (Oct. 23-Nov. 21): Relative is stubbornly insistent—and sincere. You will have to be diplomatic without being patronizing. Written material may be more important than usual. Key is to be familiar with material, to understand basics and to know where you want to go, what you desire to achieve.

SAGITTARIUS (Nov. 22-Dec. 21): Be ready for change, travel, variety—and for questions hurled by young persons. Money is involved. Your ability to stand tall for beliefs is put to test. Love is in picture, too. Being extravagant is no answer to apparent dilemma.

CAPRICORN (Dec. 22-Jan. 19): Much that occurs is subdued, beneath the surface. Cycle is such that you gain, but you also learn who is "for you" and otherwise. If you lack maturity, ego will be bruised. If willing to see as is, you gain wisdom. The choice is your own.

AQUARIUS (Jan. 20-Feb. 18): If willing to pierce beyond the superficial, you learn and make significant gains. Key is to avoid being dominated by wishful thinking, superstition, self-deception. You have legitimate chance to graphically illustrate meanings, talents. Don't waste it!

PISCES (Feb. 19-March 20): Romance, creativity, intensified relationships — these are emphasized. You will be able to organize, to handle more pressure and responsibility. Capricorn, Cancer individuals could be in picture. Member of opposite sex thinks you're wonderful—and will say so.

IF TODAY IS YOUR BIRTHDAY you have drive, power, ambition—you are creative and aggressive. Cancer, Capricorn persons play important roles in your life. December will be one of your most significant months of 1975. Next year, you could change residence, make adjustments that enhance emotional and money security.

FUN WITH FIGURES

By J. A. H. HUNTER

"None left?" exclaimed Ann. "How many did you buy then?"

"I'm not sure, Mom, but we didn't thenk you'd want one," replied Joe. "Les took a third of them, and one third of a plum. Then Betty took half what remained, and also half a plum, and that left five for me."

Well?

(Answer Monday)

Yesterday's answer: Earwig was 539142

downtown EATON'S

mid season sale

LAST DAY SATURDAY

Opening Hour Specials on sale at Eaton's Saturday 9:30 a.m. to 10:30 a.m. while quantities last. Personal Shopping only.

Windshield cleaner 1 gallon container

1.25

Windshield cleaning fluid anti-freeze will not freeze even at 21° below zero Fahrenheit. Limit 1 per customer.

Auto Accessories, Dept. 263, Lower Main Floor

Eaton Viking blank 8-track cartridge

2.67

Blank recording tape cartridge gives 80 minutes total playing time. Buy now and save. Limit 2 per customer.

Records, Dept. 360, Main Floor, Home Furnishings Building

Bayer Aspirin in 100 tablet size

73¢

For aid in relief of headaches, cold, arthritis and neuritis. 100 tablet bottle. Limit of 2 bottles per customer.

Sundries, Dept. 212, Lower Main Floor

Special purchase! Fashion jewellery

59¢

Famous maker jewellery on special. Great gift ideas for Christmas. Limit of 5 items per customer.

Jewellery, Dept. 215, Main Floor

Kaufman executive Foam Treads only

5.99 pr.

Guaranteed washable. Slip-on "executive" style in red, blue or brown plaid. Full and half-sizes 7-12. Limit 2 pr. per customer.

Men's Shoes, Dept. 237, Main Floor

Save on Dyna-Glass furnace filters

79¢

Dyna-Glass furnace filters come in 15x-20", 16x20", 16x25", 20x20" and 20x25" sizes. Limit 3 per customer.

Hardware, Dept. 253, Lower Main Floor

Stocking stuffers! Matchbox cars

53¢

Long lasting, strong die cast miniature cars come in several models. Stock up special. Limit of 3 per customer.

Toys, Dept. 227, Lower Main Floor

Orlon acrylic 1 oz. knitting yarn

18¢ per ball

Make up sweaters, socks and other bulky items. Assorted colors, approx. 1 oz. Limit of 6 per customer.

Linens, Dept. 967, Downstairs Budget Store

Fashion fabric sale 45" print moss crepe

1.50 yd.

Easy care, machine washable 100% polyester. Floral prints for dresses, blouses. Reserves the right to limit.

Fashion Fabrics, Dept. 233, Third Floor

Women's slippers— Orlon acrylic mules

99¢ pr.

Mule slippers with Orlon acrylic uppers, rubber soles. Asst'd colors. S.M.L. Limit 2 pr. per customer.

Women's Budget Shoes, Dept. 938, Downstairs Budget Store

Potting soil in economy 5 lb. bag

49¢

Nursery potting soil suitable for most indoor plants. Available in 5 lb. bag. Limit of 3 per customer.

Garden Shop, Dept. 480, Main Floor, Home Furnishings Building

Buy envelopes in packages of 70

59¢

Packet of 70 envelopes, blue lined in convenient cheque size. Limit of 2 per customer. Buy several and save!

Stationery, Dept. 208, Lower Main Floor

Cotton terrycloth facecloths

39¢

Colorfast, lint free cotton terry facecloths come in plains and florals. Approx. 12x-12". Limit 3 per customer.

Linens, Dept. 967, Downstairs Budget Store

Warner's nylon tricot bra—in 2 styles

4.79

Light Kodel polyester lining. Lycra spandex sides, adjustable straps. White and beige. AB. C. 32-36. Limit of 2 per customer.

Body Fashions, Dept. 609, Floor of Fashion

Broken selection of children's boots

2.49 and 4.99

Slip-on and lace-ups, some with zipper openings. Waterproof vinyl in red, white, black, brown. Reserve the right to limit.

Chidren's Shoes, Dept. 239, Floor of Fashion

Artificial split-leaf philodendrons only

5.97

Attractive true-to-life plastic philodendron in pots with artificial moss filling, approx. 4'. Limit 1 per customer.

Artificial Flowers, Dept. 224, Third Floor

Melitta coffee filters popular no. 6 size

79¢

Always use Melitta coffee filters for great drip coffee everytime. Now buy filter No. 6 on sale. Limit of 2 per customer.

Housewares, Dept. 254, Main Floor, Home Furnishings Building

Get in on Eaton's Mid Season Sale Values!

Sale Ends Saturday at 5:30 p.m.

Well-known "Seconds". Women's blouses, only

2.99

Tailored and dressy styles in good color choice. Polyester and acetate fabrics. Limit of 2 per customer. Sizes 10-20 and OS.

Women's Sportswear, Dept. 946, Downstairs Budget Store

Jr. nylon skivvy in assorted colors

2.99

Long sleeved, crew neck skivvy pullover made of 100% nylon. Washable. S.M.L. Limit of 2 per customer.

Pepper Tree, Dept. 346, Main Floor

One-piece generator light set priced

4.99

Excellent light for 10-speed bicycles or regular bikes. Black in color. Limit of one per customer. Save!

Sporting Goods, Dept. 261, Lower Main Floor

Candy by the bulk— Spice gum drops

65¢ lb.

A tasty treat for the whole family. Buy spice gum drops by the bulk for festive gatherings. Limit 2 lbs. per customer.

Candy, Dept. 214, Lower Main Floor

Boys' long sleeved turtleneck T-shirts

99¢

Good selection of boys' T-shirts in broken sizes and colors: navy, beige, white. S.M.L. Limit of 2 per customer.

Boys' Wear, Dept. 232, Third Floor

Polyurethane foam cushion forms

2 for 99¢

Choice of round or square cushion forms made of 100% polyurethane foam! Approx. 14" square/dia. x 2" thick. Limit of 4 per customer.

Draperies, Dept. 267, Second Floor, Home Furnishings Building

Let's All Uphold Good Humour
Barry Bowman for
MORNING MAYOR
DIAL C-FAX 1070

Victoria Times

92nd YEAR, No. 127 ★★★ VICTORIA, B.C., FRIDAY, NOV. 7, 1975 15 CENTS DAILY, 30 CENTS SATURDAY

FORD TRUCKS peter pollen ford

Workers Won't See Gov't Wage Offer

OTTAWA — Canadian Union of Postal Workers president Joe Davidson said today 22,000 striking inside employees would not get to see the government's latest wage offer because it just wasn't enough.

"The executive board decided unanimously that the government offer was so far from the members' contractual demands it just wasn't worth presenting," said Davidson.

Postmaster-General Bryce Mackasey insisted Thursday that talks to end the 18-day mail strike be discontinued so the CUPW leadership could show the money package to its members and let them decide what to do with it.

Mackasey said the offer of $1.70 an hour over 30 months was a fair agreement and the best he could do.

The offer was recommended six weeks ago by a three-man conciliation board headed by Quebec Justice Jean Moisin, the unanimous choice of both sides to head the panel.

The same increase was accepted by 82 per cent of Canada's 18,000 letter carriers last April.

"The Moisin report was no good six weeks ago and it certainly is not good enough today," Davidson said.

The union leader said CUPW was anxious to resume negotiations at any time.

"We didn'e break off talks, Mackasey did," said Davidson. "As soon as he's ready to begin bargaining again, we'll be there."

The union has demanded a 51 per cent increase of $2.73 an hour on a two year contract and wants the men paid for their lunch hour each day. CUPW members now earn $4.59 an hour.

Prime Minister Trudeau told the Commons today government will not legislate an end to the strike at this stage.

Trudeau, pressed by Progressive Conservative MPs, said the government's present attitude does not preclude intervention to end the strike at a later date.

Toronto members of CUPW are reported exerting pressure for a return to work after the breakdown in negotiations.

Officers of the 4,500-member local have scheduled a membership meeting for Saturday, the newspaper says.

Lou Murphy, president of the Toronto local, has refused to speak to reporters until after a meeting today of the local executive.

A post office official in Halifax, meanwhile, today released a detailed list of the government's offer to CUPW.

Jim Harris, public relations officer for the Halifax Post Office, also said the post office will accept any striking CUPW members who decide to return to work.

He listed details of the offer aa follows:

—The contract would be for 30 months, retroactive to Jan. 1 and ending June 30, 1977.

—The total wage increase would be $1.70 an hour. It would begin with a 70-cent increase retroactive to Jan. 1, followed by 30 cents retroactive to July 1; 40 cents next Jan. 1; and 30 cents next July 1.

—A cost-of-living adjustment effective next Jan. 1 would pay one cent an hour for each full four-tenths of a point increase in the cost-of-living index up to a maximum of 60 cents an hour when the contract expires. The cost-of-living bonus would be paid quarterly beginning next April.

—Weekend premiums for each regularly-scheduled hour worked would be increased to 75 cents on Sundays and 60 cents on Saturdays. Shift premiums for evening and night shifts would be increased to

See POSTAL Page 2

Prices Zooming Again

★

Economic Damage Warned

By PETER THOMSON
Times Ottawa Bureau

OTTAWA — Bank of Canada Governor Gerald Bouey Thursday issued a new warning that Canada is in serious economic trouble.

Testifying before the Commons Finance Committee Bouey declared: "It has now become absolutely essential to bring inflation under control in this country if we are to avoid major economic and social damage."

Controlling inflation offers the only realistic hope of achieving a sound economic recovery, he added.

Bouey told the committee that no one should have any doubt what is involved in bringing inflation under control. "We will find ourselves better off, not worse off as many seem to think."

Canada's costs and prices have continued to spiral upwards very rapidly despite more than a year of recession and a more prolonged and severe recession in the outside world.

Two years ago what was happening to prices in Canada was part of a worldwide phenomenon.

"More recently, however, the trend of costs and prices in a number of the main countries with which we trade has clearly begun to moderate," Bouey warned. "To an increasing extent continuing rapid inflation in Canada is now a special problem of our own."

See ECONOMIC Page 2

OTTAWA (CP) — After a one-month respite, the cost of living rose sharply in October mainly because of higher prices for shelter and food, Statistics Canada reported today.

The consumer price index in October was at 142.8. Stated another way, this means a basket of consumer items that could be brought for $100 in 1971 cost $142.80 last month. The same basket cost $141.50 in September and $129.10 a year ago.

The purchasing power of a 1971 dollar had dropped to 70 cents by September.

The sharp October rise of nine-tenths of one per cent is a return to the situation which existed during the summer months. Between June and August, the consumer price index jumped almost four per cent. The September increase moderated to two-tenths of one per cent, mainly because food prices were lower.

In October, all the major components of the index, including food, moved higher.

There are still some affects from government-approved increases in energy costs to be reflected in the index.

Freezes in gasoline prices for Ontario and Manitoba residents end Nov. 15. These were imposed to protect consumers against a $1.50-a-barrel rise in domestic crude oil prices approved earlier this year. Ontario residents will pay 5.4 cents a gallon more for gasoline when the price freeze is lifted.

Higher domestic crude prices, plus the 10-cents-a-gallon federal excise tax on gasoline, will eventually add between one and one-half and two percentage points to the consumer price index, Statistics Canada estimates.

About half the October living costs rise occurred because shelter costs were higher. An average 13-per-cent rise in annual residential property taxes was the main reason.

But in addition, food prices started to move up again after some declines in September. Beef and pork prices were higher as were prices for fresh vegetables, coffee, canned salmon and restaurant meals.

There were some seasonal bargains for fresh fruit to offset these rises, as well as lower sugar prices. But overall, food costs were 12 per cent higher last month than a year ago.

Besides food and shelter, local transit fares jumped to 50 cents a ticket from 35 cents in Montreal, many municipalities raised water rates and professional fees for dental care were raised. Several provinces increased prices for alcholic beverages.

In Paris the Organization of Economic Co-operation and Development reported today that Canada and Austria had the smallest increases in consumer prices in the major non-Communist countries in September.

The OECD said consumer prices in the industrial countries rose 0.7 per cent on average in September compared with 0.4 per cent in August.

The 24 OECD member states recorded September inflation rates ranging from four per cent in Greece to 0.2 per cent in Austria and Canada.

Bourassa Eyes Site Takeover

MONTREAL (CP) — The Quebec government is considering taking over construction of facilities for the 1976 Olympic Games, according to La Presse.

In a front-page story from Quebec City, the newspaper says Premier Robert Bourassa will decide on government action within five days following meetings with officials of the City of Montreal and the Games organizing committee.

The premier is scheduled to meet Mayor Jean Drapeau and Gerard Niding, chairman of the city's executive committee, during the weekend, the newspaper quotes government sources as saying.

Government spokesmen were reported as saying Quebec may announce the takeover of Games construction when the City of Montreal asks for an additional $200-million loan to help finance Olympic projects. The request is expected soon.

Opposition critics say a further loan would bring the city's total financial involvement with the Games to $812 million.

Cancer Toll Rising

Times News Services

WASHINGTON — People died of cancer at a higher rate in the first seven months of 1975 than at any time since the U.S. government began gathering such statistics 42 years ago, monthly data gathered by the National Centre for Health Statistics show.

The National Cancer Institute said Thursday it could not explain the 5.22 per cent increase this year despite the fact that more people are surviving the illness.

In 1933 — the first year for which comprehensive data are available — 105.9 persons per 100,000 died of cancer. By the end of 1974 the figure was 169.5. As of last July 31, it was 176.3.

The cancer death rate has gone up about 1 per cent annually since 1933.

In 1932, for unexplained reasons, there were 1.9 per cent more deaths than in the previous year, but in the next 20 years deaths kept increasing at the 1 per cent rate.

THIS IS LOVE?

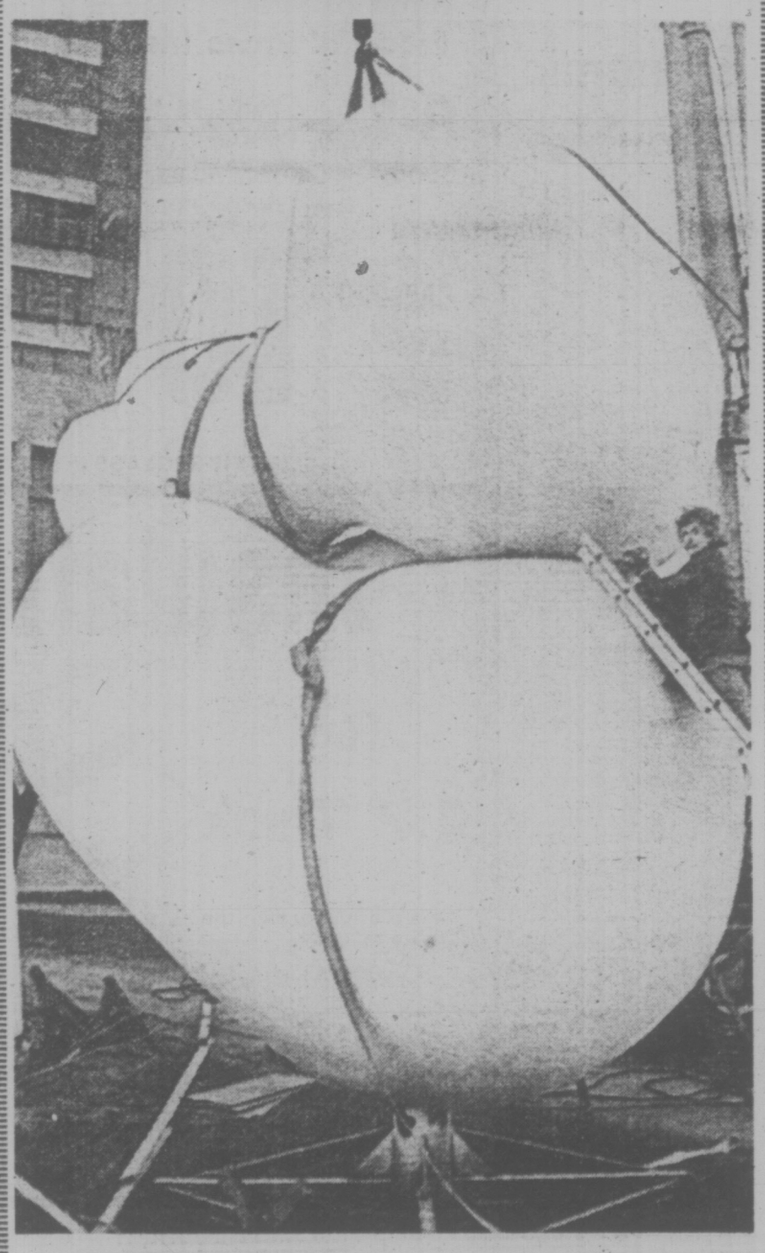

Montreal sculptor Henry Jones spent today glueing together the pieces of his sculpture known as Love in front of the Place du Portage in Hull. Two weeks ago, Jones refused to put the pieces together until the Public Works Department, which has already paid cut more than $70,000 for the art work, gave him more money. He backed down after the government threatened to enforce terms of a contract signed in the middle of 1974 which, it said, made assembling the statue Jones' responsibility.

NEWS BRIEFS

Franco Slipping

MAKDRID, Spain (UPI) — Generalissimo Francisco Franco's condition worsened markedly today, with renewed internal bleeding and kidney failure, and he was rushed by ambulance from his El Pardo Palace to a suburban hospital.

U.S. Bank Rate Cut

NEW YORK (UPI) — First National City Bank today lowered its prime interest rate to 7¼ per cent from 7½ per cent in the third successive weekly reduction in the loan rate. Other major banks were expected to match the reduction by Citibank, a trendsetter on interest rates. Citibank's lower rate is effective Monday.

Master Arrested

PHILADELPHIA (UPI) — U.S. Marshals today arrested the master of a Liberian tanker blamed for a massive oil spill off the Florida Keys last July. The marshals and coast guard officers boarded the 825-foot tanker, Garbis, when she docked here at 3 a.m. at Pier 122.

Russia Buys Corn

WASHINGTON (UPI) — The Soviet Union has bought another 1.1 million metric tons of American corn to help offset its poor 1975 harvest. The purchase brought total Soviet orders for American wheat and livestock feed grains this year to slightly more than 13.1 million tons.

RC Prelate Dies

LONDON (AP) — John Cardinal Heenan, 70, Archbishop of Westminster and ranking prelate in the English Roman Catholic hierarchy, died today after a long illness.

MP Needn't Declare Trust Fund

OTTAWA (CP) — Claude Wagner (PC — St. Hyacinthe) who acknowledged Tuesday that he has accepted money from private donors since 1972 to supplement his parliamentary income, is not required to declare any of it under the Election Expenses Act.

John Dewis, assistant Chief Electoral Officer of Canada, said Thursday that officially-declared candidates for federal office are not required to file financial statements 60 days after the date they have been declared elected or unelected, under terms of the Act.

"Any funds received as a contribution or used as expenses during an election campaign must be presented in a financial statement within 60 days after any candidate has been declared elected. There are no other provisions for the declaration of income," Dewis said.

Wagner, expected to be a major candidate for the national Progressive Conservative leadership, said earlier the arrangement is "above board" and he has no reason to be ashamed.

$1M Ransom Girls Found Buried Alive

BURNABY — Two teen-age girls spent five days buried in a bunker the size of a grave before being discovered by RCMP following a massive five-day secret investigation.

A 22-year-old Malaysian student has been charged with kidnapping them and demanding a $1 million ransom.

Monica Gunawan and Mrs. Shianita Layarda, both 19-year-old students, were discovered in a dugout six feet by two feet and three feet deep under the concrete floor of a garage at the rear of a house on Ferndale in East Vancouver.

You Sooi Tan appeared in Burnaby provincial court this morning charged with kidnapping.

Finding the two women alive and the arrest brought to an end a massive five-day investigation involving about 100 RCMP members from the Lower Mainland and B.C. Tel staff working in strict secrecy.

"We thought publicity would jeopardize the girls' lives," said Insp. Cy Thomas head of Burnaby RCMP.

When police broke through the concrete garage floor, the girls lay there weak and terrified, a police spokesman said.

"We had some difficulty making them believe we were their saviors and that we hadn't come to kill them," said Sergeant Bill Howitt. "The first thing they saw was a group of big men armed with shotguns."

The women were last heard from at Miss Gunawan's home in Burnaby on Saturday.

Police said that on Sunday, Miss Gunawan's brother, Suhaeri, received a telephone call saying the girls had been kidnapped and would be released when a $1 million ransom was paid.

Police said that Miss Gunawan's father owns a steel and engineering firm and a motorcycle assembly plant in Jakarta, and Miss Layarda's fa-

See KIDNAPPED Page 2

WORDPLAY

Send your own WORDPLAY, care of this newspaper.

WEATHER

Tonight, Saturday: Cloudy, Showers

INDEX

Classified 386-2121
News 382-3131

	Page
Births, Deaths	31
Classified	31-41
Comics	43
Entertainment	23-24
Family	28-29
Finance	8-9
Gardening	32
Sports	20-22
TV, Radio	32

Hawrelak Dies

EDMONTON (CP) — Mayor William Hawrelak, one of Alberta's most controversial civic officials, died early today in University Hospital after suffering an apparent heart attack. Dr. John Reid, the hospital's medical director, said Hawrelak, 59, died at 7:20 a.m.

INQUIRY ORDERED INTO 32-DEATH CRASH

OTTAWA (CP) — A public inquiry will be held into the 32-death crash of a Panarctic Oils Ltd. aircraft at Rea Point, N.W.T., a year ago, Justice Minister Ron Basford said today.

The minister said in the Commons that he will soon announce terms of reference for the inquiry and a commissioner.

Basford said he was making the order for the inquiry after considering recommendations by a coroner's inquest into the deaths of 32 of the 34 crew and passengers aboard the ill-fated flight.

He had also considered the importance of air safety in the North.

A transport department investigation concluded that pilot error was largely responsible for the crash but the pilot's wife and sister have disputed some of the findings of the investigators. The pilot was Brian Thomson of Leduc, Alta.

Mobile Home Controls Urged

By LINDA HUGHES
Times Staff

Mobile homes or "manufactured housing" will soon account for over half the new hosing in B.C. and thus should be treated like conventional homes, according to a government report released today.

The 179-page report presented by special consultant Michael Audain shows 44,000 B.C. households living in mobile homes today and predicts more and more people will move to the cheaper form of housing.

"Within 10 years stick-built detached homes will only be built for people able to afford unique architectural designs," said the report, commissioned by Premier Barrett last May.

In public hearings attended by 1,700 people around the province Audain said he found the construction quality of mobile homes needs to be improved and residents generally feel victimized by entrance and exit fees levied by park operators.

He made 45 recommendations for bringing mobile home builders, salesmen and park operators under government regulation through the department of housing and the Rentalsman's office.

They include:

—Tightening up inspection standards at mobile home plants;

—Much stricter fire safety regulations including provision of secondary escape routes from bedrooms, fire-resistant furnace containers and fire detection alarm systems required by July 1, 1976;

—Restricting the sale of all second-hand homes to licensed real estate agents.

The report said park owners should not be allowed to solicit money as a condition of renting a space and any tenant who has already paid an entrance fee should have it returned by deducting it from monthly rental charges.

Park owners should also not be allowed to restrict the sale of units in their park or be able to take a percentage of the sale value.

No park owner should be able to restrict his park to units sold by any one mobile home dealer and the report recommends the Rentalsman have jurisdiction over disputes between tenant and park owners on park regulations.

The government's new Savings and Trust Corporation should provide loans to park developers in northern and other remote areas of the province and should set up mortgage programs for purchasers.

See MOBILE Page 3

WEEKEND SKI REPORT

Although snow levels were depleted by rain earlier this week, the freezing level is now down to the 2,500-foot elevation and more of the white stuff is falling on most Pacific Northwest ski areas.

Four Mainland areas are now open and other ski slopes, including the three on Vancouver Island, should begin operations within the next two weeks.

WHISTLER MOUNTAIN: Snowing, eight inches new snow, operating 9 a.m. to 3 p.m. Saturday, Sunday and Tuesday.

MT. BAKER: Snowing, 12 inches new snow, 41-inch top total, operating Saturday through Tuesday.

STEVEN'S PASS: Snowing, 14 inches new snow, 18-inch total at lodge, operating with both day and night skiing Saturday ond Sunday.

CRYSTAL MOUNTAIN: Snowing, —2 degrees, eight inches new snow, 24-inch top total, operating 8 a.m. to 4:30 p.m. Wednesday through Sunday.

Kidnapped Girls Rescued

Continued from Page 1

ther is a bank manager in the same city.

The women, along with Tan, are students at Columbia Junior College in Vancouver, a private, accredited junior college.

Police said that a man arrived at Miss Gunawan's home on Saturday, told them he was a policeman, then drove them to the garage. They said the man told the women that the small concrete lid covering the bunker was wired with explosives which would be detonated if they tried to escape.

Police said the women were supplied with food during their ordeal.

They said the man told the women he was part of a San Francisco organization that would kill the women if the ransom was not paid, however, police said they have discounted this statement.

The garage where the two girls were held was located in the back yard of a three-bedroom home rented by seven Malaysian students, including Tan.

One of the residents, 20-year-old Charles Wong of Sibu, Malaysia told reporters "we had no idea the girls were in the garage." He said the seven students moved into the rented home about six weeks ago.

Wong said Tan "couldn't find a room anywhere else, so he came with us. He seldom talked about himself and we did not know much about him."

Police apparently broke the case with the help of wiretaps by B.C. Tel.

Wong said he called police last Saturday when he suspected someone had been around a garage where the girls were found Thursday.

Postal Workers Denied Vote

Continued from Page 1

40 cents an hour. All shift and weekend premiums would be applied equally to part time and fulltime workers.

—Vacations would be set at three weeks for employees with up to 14 years of service; four weeks after 14 years; and five weeks after 27 years. Vacation pay for part-time employees would be set at four per cent of earnings for up to 14 years, six per cent after 27 years.

—Overtime would be at time-and-a-half for regular days. Overtime hours worked on days of rest or an holidays would be paid at double time, in addition to regular holiday pay.

Striking inside postal workers in Halifax were permanently enjoined today from interfering with the operations of Emergency Courier Service but told they could have up to three of their members on hand near the service to disseminate information.

Mr. Justice J. L. Dubinsky of the Nova Scotia Supreme Court secured an agreement on the number of strikers who could be present from lawyers for CUPW and the courier service which was set up by jobless letter carriers last week.

All sides steered sharply away from identifying the three as pickets, after agreeing that picketing against somebody with whom one has no employer-employee relationship is illegal under Canadian law.

COWICHAN CANDIDATE

The vice-chairman of the B.C. Marketing Board, Barbara Wallace of Cedar, will seek the NDP nomination in Cowichan-Malahat at a constituency meeting Sunday, Nov. 9.

Mrs. Wallace, is a former employee of B.C. Hydro and has worked within the constituency for Bob Strachan, former Minister of Transport and Communications.

Times Handicap

By Bill Walker

Sandown Park, Saturday, Nov. 8,

1st Race — 6½ Furlongs

Claiming. Purse $800. For 3-year-olds and up.

1049	Solar Deb (Barroby)	120	No reason can't handle these	(4)
1090	Scalp Hunter (Miller)	115	If gets long lead, may be tough	(3)
1090	Bellbora (Gold)	117	Rates a chance off best effort	(5)
1090	Blessed Star (Furlong)	120	Careful; may decide to hang on	(6)
1084	Canadian Blue (McCowan)	120	Last was close; must hang on	(2)
1076	Muff's Pick (Hocken)	117	Hasn't been dangerous yet	(1

2nd Race — 6½ Furlongs

Claiming. Purse $800. For 3 and 4-year-olds.

990	Executive Session (Furlong)	120	Appears the class with these	(4)
(1088)	Ablahk (Brownell)	115	Wouldn't take too much in here	(3)
1089	Towner Park (Wolski)	115	Battles on; could share brackets	(5)
1093	Dazzlin' Dixie (Hocken)	120	Was close with same kind; beware	(6)
1093	Collio (Barroby)	120	Hasn't repeated first good effort	(2)
1089	Mickey Finn (—)	112	Has rail, but been stopping	(1)
1067	Bayanihan Dancer (—)	112	Doesn't appear to figure yet	(7)

3rd Race — 6½ Furlongs

Claiming. Purse $800. For 3 and 4-year-olds.

1076	Tough Magic (Carter)	115	Speed should set up for him	(5)
(1081)	Burning Heart (Walker)	115	Handy winner last; more to do	(2)
1069	Vital Guard (Miller)	115	Could be right there at wire too	(6)
1092	Apple Dowdy (Furlong)	117	Back to sprinting; will press pace	(4)
1053	Tompion T (—)	110	Didn't show best in previous	(1
1076	Lite Whitening (Barroby)	117	Careful; these are touch easier	(3)

4th Race — 6½ Furlongs

Claiming. Purse $800. For 3-year-olds and up.

1086	Cotten D (Miller)	115	Back with his own kind here	(4)
(1071)	Prince Richard (Hocken)	123	Track condition no concern	(7)
(1087)	Y.B. Wise (Carter)	123	Has done everything asked	(6)
1085	First Contact (Furlong)	117	Usually gives a good effort	(1
1085	Royal Galaxy (—)	114	Times may be running out Tab	(5)
1085	Rock Baykey (Walker)	118	Tried steal last, may do again	(2)
1054	Rippling Snow (Barroby)	117	Once would be able to handle	(3)

5th Race — 6½ Furlongs

Claiming. Purse $800. For 3-year-olds and up.

1083	Sammy Spats (Miller)	118	Repeat of last might do here	(8)
1077	Charmer's Syn (Barroby)	123	Will be running at 'em in lane	(3)
1087	Tear and a Smile (Carter)	120	Chance to lead; may not be headed	(7)
1074	Win A Shot (Furlong)	118	Has the rail and speed to use it	(1
1083	Hard to Know (Wolski)	118	Contention runs deep; even heat	(2)
1053	Lasalter (Gold)	123	May find the pace too tough	(5)
1092	Gun Music (—)	110	Would appear to need better	(6)
963	Stars Victory (Walker)	120	Been away; but rates a look	(4)

6th Race — 6½ Furlongs

Invitational Handicap. Purse $1,150. For 3-year-olds and up.

1075	Freedom Charger (Carter)	118	Has been knocking on the door	(5)
1029	Devon Sea (Brownell)	120	Didn't keep up in only start	(6)
1062)	Chief Tamao (Hocken)	118	These tough, but consistent sort	(3)
(1070)	Cammeray (Walker)	115	Surprised last; could charge again	(2)
1070	Diadokenesis (Furlong)	113	Careful; pops up on occasion	(1
1086	Sawridge Boy (Gold)	116	Could be at long odds with these	(4)

7th Race — Mile and 70 Yards

The Royal Oak Invitational Handicap.

Purse $2,000. For 3-year-olds and up.

1078	Choya (Carter)	117	Gave strong display against males	(2)
1086	Gypsy Jewel (Miller)	121	Could get off to long lead here	(4)
1086	Double Dev (Furlong)	118	Track, route appear made to order	(6)
1078	Craigdina (Brownell)	115	Not off last, must improve	(7)
1085	Canadian Colleen (Walker)	114	Could find this group rough	(5)
1046	Le Farge (—)	114	Would appear to prefer dry strip	(3)
1046	Our Diamond (Hocken)	116	Last much better would lite tote	(1)

8th Race — One Mile

Claiming. Purse $800. For 3-year-olds and up.

1062	Curly G (Carter)	117	Dropping; appears a likely spot	(5)
1071	Proud Magic (Barroby)	117	Closes with determination	(3)
1087	Rishalee (Hocken)	117	Can be tough with this kind	(7)
1078	Glenlyon Mac (Brownell)	112	Outed out of 'cap for this	(2)
1071	Travelling Mist (Miller)	114	Could improve off debut here	(6)
(1043)	Burnside (Furlong)	115	Distance may be short; charges	(8)
(1093)	El Candil (—)	115	Will get severe test with these	(1)
1094	Berkley Queen (Wolski)	120	Another who will need top effort	(4)

One Best: Tough Magic — **First post 1 p.m**

Economic Trouble

Continued from Page 1

Making a strong argument in favor of the government's wage and price restraint program, Bouey added that Canada can no longer count on being able to reduce unemployment simply by taking sufficiently strong measures to raise internal demand for goods and services.

"There is a very real risk that further stimulation of demand . . . would serve mainly to fuel still higher inflation.

"As a result, unemployment would remain high; conceivably it could go still higher," Bouey warned the committee.

He added that there is no way of bringing inflation under control quickly except at a very heavy cost in lost job opportunities and foregone output.

To rely on money supply and budget policies alone to slow down the rate of inflation might take a very long time to succeed in view of the present high rates of increase in prices and money incomes.

However, Bouey said, he did believe monetary and fiscal restraint could work if it is supplemented by an effective program of price and income restraints.

The governor of the central bank noted that inflation had sprung from expansionary monetary and fiscal policies of the early 1970s in almost all of the world's industrial countries, including Canada.

Victoria: Jobless Peaking

High levels of unemployment in southern Vancouver Island appear to have peaked, and indications are for a rising number of jobs, Canada Manpower manager Stan Purdy said today.

The opinion is based on findings of agency's economist and current trends of regional employment.

Available jobs in Greater Victoria are expected to grow at a rate of three per cent during the next 12 months, Purdy said in his report for October.

Job activity has been high despite the high provincial and national levels of unemployment, exceeding expectations of those businesses and industries contributing to the report, Purdy said.

Construction demands are high and laid-off workers are being recalled to forest and manufacturing jobs as pre-holiday retailing prospects appear bright.

Purdy said the market would absorb those who are at present unemployed, but at the same time he indicated the possibility of slackening in the construction trades because of the absence of tendering for major projects that will show up in the new year.

the weather

The front that produced stormy conditions on the west coast Thursday has now moved off to Alberta. In its wake cool unstable air covers all of British Columbia. Most interior locations will experience some snowflurry activity today. Rainshowers will be general along the coast although the sun will probably manage to peek through the clouds occasionally. With the cool conditions the showers will fall in the form of snow at elevations above 3,000 feet. Isolated thundershowers are also likely at a few localities on the south coast today.

DOMINION PUBLIC WEATHER OFFICE
10 A.M. FORECASTS

Valid Until Midnight Saturday

Greater Victoria: Today, mainly cloudy with showers. Chance of a thundershower. Windy at times. Saturday, mainly cloudy. A few showers. Highs today near 10. Lows tonight 2 to 4. Highs Saturday near 8.

North and West Vancouver Island: Today and Saturday, mostly cloudy with showers. Chance of thundershowers today. Windy. Highs both days 8 to 10. Lows tonight 2 to 4.

Greater Vancouver: Today, mainly cloudy with showers. Chance of thundershowers. Windy at times. Saturday, mainly cloudy. A few showers. Highs today near 10. Lows tonight 2 to 4. Highs Saturday near 8.

Lower Mainland, East Vancouver Island: Today, mainly cloudy with showers. Snowflurries at higher levels. Chance of a thundershower. Highs near 10. Lows tonight 1 to 3. Saturday, mainly cloudy. A few showers. Highs Saturday near 8.

TEMPERATURES

Yesterday

Victoria	10	5	14.8
Normal	11	6	—

One Year Ago

Victoria	12	8	1.5

ACROSS THE CONTINENT

Pr Rupert	9	4	6.4
Pr George	3	— 1	—
Kamloops	9	6	—
Vancouver	9	7	17.8
Lethbridge	11	1	—
Medicine Hat	13	0	—
Vermilion	15	— 5	—
Edmonton	5	— 5	—
Jasper	3	0	trace
Banff	9	— 1	trace
Coronation	14	— 1	—
Calgary	13	— 4	—
Pr Albert	10	— 4	—
N Battleford	15	— 3	—
Saskatoon	12	— 2	—
S Current	12	— 3	—
Yorkton	17	— 5	—
Moose Jaw	14	— 4	—
Thompson	—10	— 3	trace
North Bay	15	12	—
Regina	16	— 5	—
Estevan	19	— 3	—
Brandon	16	— 5	—
Winnipeg	17	— 1	—
Kenora	16	5	—
Thunder B	17	7	—
The Pas	15	— 1	—
Dauphin	20	3	—
White River	13	5	—
Toronto	19	10	—
Ottawa	17	10	—
Montreal	14	8	—
Quebec	9	— 1	.3
St. John's	1	— 4	trace
Halifax	7	3	—
Charlottetown	6	1	—
Fredericton	5	— 1	—

U.S. Temperatures: Chicago 24, 17; Minneapolis 20, 12; New York 17, 12; Miami 28, 26; Boston 17, 11; Washington 25, 13; Los Angeles 19, 11; San Diego 19, 12; San Francisco 16, 12; Denver 23, 5; Las Vegas 26, 9; Phoenix 29, 13; Honolulu 30, 23.

World Temperatures: Amsterdam 10, 5; Athens 23, 13; Bangkok 30, 27; Berlin 9, 5; Brussels 10, 3; Buenos Aires 19, 17; Frankfurt 8, 5; Geneva 10, 2; Helsinki 7, 3; Hong Kong 23, 19; Pohannesburg 25, 11; Kiev 5, —1; Lisbon 19, 8; London 14, 5; Madrid 16, 5; Moscow 2, 1; Paris 10, 7; Rio 33, 16; Rome 21, 10; Sao Paulo 23, 16; Seoul 18, 10; Singapore 31, 23; Stockholm 9, 8; Taipei 26, 21; Tokyo 23, 12.

CITY'S WEATHER RECORD

Sunshine, Nv.	15.2 hrs.
Last Nov.	21.7 hrs.
Normal (30 Years)	22.6 hrs.
Sunshine, 1975	1996.7 hrs.
Las5 Year	2109.0 hrs.
Normal (30 Years)	2071.2 hrs.
Precipitation, Nov.	34.1 mm
Last Nov.	2.3 mm
Normal (30 Years)	14.8 mm
Precipitation, 1975	505.0 mm
Last Year	448.6 mm
Normal, (30 Years)	468.5 mm

SUNRISE, SUNSET SATURDAY
Pacific Standard Time)
Sunrise 7:10 **Sunset 16:45**

TIDES AT VICTORIA HARBOR
(Times listed are Pacific Standard Time)

	Time	Ht.	Time	Ht.	Time	Ht.	Time	Ht.
	H.M.	Ft.	H.M.	Ft.	H.M.	Ft.	H.M.	Ft.
6	07.50	8.3	10.25	7.7	15.10	8.7	23.05	1.0
7	08.35	8.3	11.15	7.8	15.50	8.2	23.55	1.5
8	09.20	8.3	12.30	7.6	17.45	7.4		

TIDES AT SOOKE

	Time	Ht.	Time	Ht.	Time	Ht.	Time	Ht.
	H.M.	Ft.	H.M.	Ft.	H.M.	Ft.	H.M.	Ft.
6	04.50	8.0	08.50	7.4	14.25	10.1	22.35	1.7
7	06.05	8.1	09.50	7.6	14.50	9.6	23.15	2.3
8	07.20	8.1	11.05	7.7	15.35	9.0		

TIDES AT FULFORD HARBOUR

	Time	Ht.	Time	Ht.	Time	Ht.	Time	Ht.
	H.M.	Ft.	H.M.	Ft.	H.M.	Ft.	H.M.	Ft.
6	07.50	11.4	13.00	8.6	17.15	9.9		
7	00.35	1.3	08.50	11.3	14.15	8.4	17.55	9.2
8	01.20	1.9	09.40	11.1	15.50	8.0	18.45	8.5

STEWART & HUDSON
BUILDING SUPPLY CENTRE

CARLOAD SALE!

INSULATION

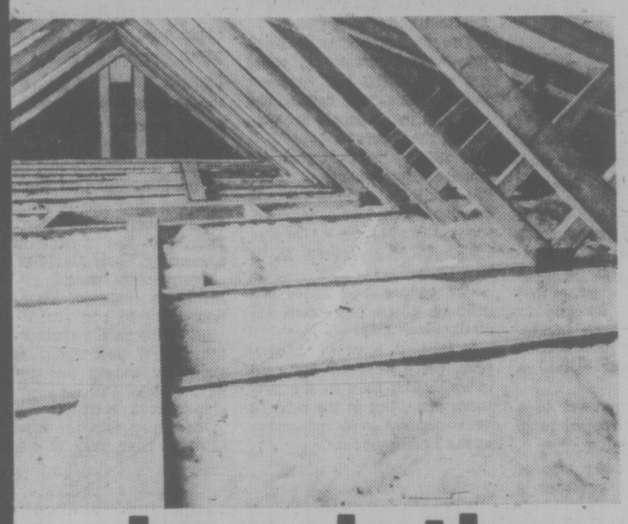

★ Insulate Now! For increased fuel savings.

★ Insulate Now! For a warmer, more comfortable home.

★ Insulate Now! Four carloads of insulation in stock at savings.

Insulation Batts

Batts of Fiberglass Insulation 15" wide x 48" long. Easy Place 'n' Press Installation — No Stapling Required

R-7 — 2½" Thick
Bundle will cover 150 sq. ft.
Stewart & Hudson Reg. Price 12.44.
CARLOAD SALE PRICE 10.88 per bundle

R-10—3½" Thick
Bundle will cover 105 sq. ft.
Stewart & Hudson Reg. Price 12.44.
CARLOAD SALE PRICE 10.88 per bundle

ALL SIZES FIBERGLASS INSULATION IN STOCK AT SPECIAL PRICES.

Insulation Rolls

R-7 — 2½" Thick
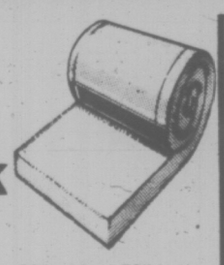
Rolls of fiberglass insulation 23" wide x 79" long. Covers 153 sq. ft.
Stewart & Hudson Reg. Price 14.88.
CARLOAD SALE PRICE 10.88 per roll

R-10 — 3½" Thick
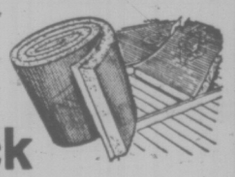
Rolls of fiberglass insulation 23" wide x 55' long. Covers 107 sq. ft.
Stewart & Hudson Reg. Price 14.88
CARLOAD SALE PRICE 10.88 per roll

Hand-Pouring
ZONOLITE INSULATION
3 cu. ft. sack covers 20 sq. ft. 2" thick.
Stewart & Hudson Reg. Price 2.69.
CARLOAD SALE PRICE 2.38 per bag

2 mil — 500 sq. ft.
Clear Polyethelene
Ideal vapour barrier for application over insulation on warm side of stud walls.
Stewart & Hudson Reg. Price 5.44
4.88 per roll

STEWART&HUDSON CHARGE&BUDGETACCTS NODOWNPAYMENT
Victoria hudac HOUSING AND URBAN DEVELOPMENT ASSOCIATION OF CANADA MEMBER
400 GORGE RD. EAST 386-3211
OPEN 7:30 a.m. to 5:30 p.m. INCLUDING SATURDAY
Prices Effective 'til Nov. 10, 1975

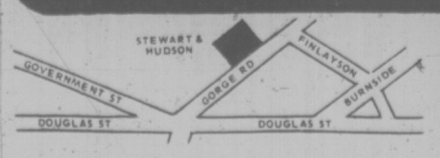

STEWART&HUDSON
BUILDING SUPPLY CENTRE

TORONTO MARKET TRADING

In addition to Canadian Press stock reports, bond and mutual fund prices, market quotations also are supplied by the following firms or agencies: Investment Dealers' Association of Canada, Richardson Securities, Royal Bank of Canada, Pemberton Securities, A. E. Ames & Co., Annett Mackey Ltd., Bongard Leslie & Co. Ltd., and Vancouver Stock Exchange.

TORONTO 1:40 P.M. STOCKS
Distributed by CP
Toronto Stock Exchange—Nov. 6

Quotations in cents unless marked $. z—Odd lot, xd—Ex-dividend, xr—Ex-rights, xw—Ex-warrants. Net change is from previous board-lot closing sale.

Stock	Sales	High	Low	1:40 p.m.	Net Ch'ge
A and B					
Abitibi	z160	$9¼	8¾	9⅛	
Abitbi 7½p	100	$37½	37½	37½	
Abitbi 10	300	$50⅞	50¾	50¾	−⅛
Afton Min	300	490	490	490	−22
Agnico E	600	400	400	400	−5
Agra Ind	1000	490	490	490	+15
Alt East G	1350	$7⅛	7⅛	7⅛	
Alta Gas A	8999	$11¼	10⅞	11¼	+½
Alcan	4515	$20⅜	20¼	20⅜	+⅜
Algo Cent	925	$15¼	14½	14½	−¾
Algoma St	1250	$25	25	25	
Allarco Dv	100	$9¼	9¼	9¼	
Am Bonza	z10	265	265	265	
Andres W	100	$8	8	8	−¼
Ang CT 4½	z50	$22⅝	22⅝	22⅝	
Ang U Dev	1100	68	68	68	
Aquitaine	8513	$21	20¾	21	+¼
Argosy	z33	4	4	4	
Asamera	100	$8⅞	8⅞	8⅞	+⅛
Asbestos	200	$19½	19½	19½	
Ashland C	1000	$9¼	9	9¼	+½
Asoc Porc	z60	68	68	68	
Atco A	1900	$10⅛	10⅛	10⅛	
Atl C Cop	z50	29	29	29	
Auric Res	2000	24	24	24	−2
BC Sugar A	100	$19⅞	19⅞	19⅞	+⅜
BP Can	34270	$10½	10	10½	+½
Bad Boy	800	375	375	375	
Banister C	3500	$6½	6¼	6¼	−⅛
Bank Mtl	5800	$16⅛	16	16	−⅛
Bank N S	210	$43⅛	43	43⅛	−⅛
Bankeno	500	166	166	166	
Beavr E A	200	425	425	425	
Belding A	z5	$6	6	6	
Bell Canad	6580	$43¾	43⅜	43¾	+½
Bell A pr	z3	$42¾	42¾	42¾	
Bell B pr	1750	$43⅞	43⅞	43⅞	+⅝
Bell D pr	401	$47½	47½	47½	−¼
Bell 2.28	3200	$26⅛	26	26⅛	+⅛
Black P A	1000	350	350	350	
Block Bros	600	320	320	320	−5
Bombrder	300	250	250	250	
Bovis Cor	3800	95	95	95	−1
Bow Valy	1050	$14¼	14¼	14¼	+¼
Bramalea	z50	485	485	485	
Brameda	800	100	100	100	
Brascan A	14630	$10½	10¼	10⅜	
Bridger	200	240	240	240	
Brinco	545	410	410	410	
BC Frest p	z50	$30	30	30	
BCPh 5.15	100	$49	49	49	−½
BCPh 5¾ p	z25	$56¼	56¼	56¼	
BCPh 6.80	z50	$17⅞	17⅞	17⅞	
C					
CFCN	200	$5¼	5¼	5¼	
Cad Frv	5800	$9⅝	9½	9½	−¼
Cal Pow A	21310	$27¼	27	27¼	+¼
Cal P 7½ p	z60	$77	77	77	
Cal P 10 p	70	$105	104	104	
Cal P 9.80	100	$101	101	101	+½
Calvert	z100	13	13	13	
Cam Mine	8500	34	32½	33	−½
Camflo	900	$10	9⅞	9⅞	−⅛
C Chib A	1000	390	390	390	
Camp RL	430	$22¼	22¼	22¼	−1¼
Campau A	1650	435	425	435	+20
C Cem L p	z50	$13	13	13	
C Geother	3300	18	18	18	+½
C Nor West	1550	430	425	430	+5
C Pakrs C	3200	$18¼	18¼	18¼	
Can Perm	1000	$17⅜	17⅜	17⅜	+¼
CS Pete	2000	212	209	212	+2
C Tung	7600	280	277	280	−4
C Curtis	z200	38	38	38	
C Ex Gas	2600	290	280	290	+5
C Homestd	200	$5⅛	5⅛	5⅛	
C Hydro	z60	$5¼	5¼	5¼	
Cl Bk Com	1141	$25⅜	25⅛	25¼	−⅛
CIL	7281	$19⅛	19	19⅛	+¾
Cl Powr A	200	$14¾	14¾	14¾	−⅛
CLl Pete	z200	6½	6½	6½	
C Ocdental	350	$9⅛	9⅛	9¼	
CP Inve	2540	$14¼	14¼	14¼	+⅛
CP Inve pr	750	$28	28	28	
CP Ltd	12380	$13⅝	13⅜	13½	+¼
Cdn Salt	200	$13½	13½	13½	−⅛
Cdn Sup O	910	$42½	42⅛	42½	+⅞
Cdn Tire	100	$41	41	41	+⅞
Cdn Tire A	1275	$43¾	43½	43¾	+⅞
CU 10¼	250	$26	26	26	−¾
CWN 5½ p	300	$11⅛	11⅛	11⅛	+⅛
Candel Oil	100	$16	16	16	
Canron	z10	$17¾	17¾	17¾	
Cara	z50	395	395	395	
Carl OK	908	273	270	273	+2
Cassiar	400	$5⅞	5¾	5⅞	+⅛
Celanese	1500	415	410	410	
Celan 1.75 p	360	$16½	16½	16½	+¼
Chimo	2000	91	91	91	−4
Chrysler	1026	$10⅝	10½	10½	−⅛
CHUM	z5	$5	5	5	
CHUM B	z10	$6⅜	6⅜	6⅜	
Coch Will	2000	48	48	48	+2
Coldstm	500	64	64	64	−1
Comb Met	z166	14	14	14	
Cominco	5500	$34¼	34	34¼	+⅛
C Holiday I	100	298	298	298	−1
CHins A p	z15	$17⅜	17⅜	17⅜	
Compr Ap	100	$10⅛	10⅛	10⅛	−⅜
Con Bath	380	$26⅛	26⅛	26⅛	
Con Fardy	500	250	245	250	+4
C Durham	3500	50	50	50	+1
C Marben	1500	34	34	34	
C Morisn	1000	146	146	146	−3
Con Distrb	1300	268	268	268	
Cons Gas	2641	$11¾	11⅝	11¾	
Con Gas D	750	$19⅞	19⅞	19⅞	
Conwest	500	310	310	310	−5
Cooper C	600	250	245	250	+25
Cop Fields	500	118	118	118	+3
Cornat Ind	750	425	425	425	
Costain R	300	$7½	7½	7½	
Crain R L	100	$8¾	8¾	8¾	+¼
Crestbrk	200	293	293	293	−7
Cstland	3000	8	8	8	
Crwn Life	100	$56	56	56	−1½
Cyprus	2200	$9¼	9⅛	9¼	+¼
D to G					
Daon Dev	3360	$10¾	10¼	10¾	+½
Denison	3550	$49¾	49½	49¾	
Dicknsn	100	$5¾	5¾	5¾	−¼
Dome	450	$36	35½	35½	−⅜
Dome Pete	6200	$35	34⅝	35	+¼
D Bridge	450	$23½	23¼	23¼	−½
Dom Store	1625	$16¼	16⅛	16¼	+½
Domtar	752	$18⅞	18¾	18⅞	+⅛
Dylex L A	700	$5½	5½	5½	−½
E-L Fin	z30	440	440	440	
East Mal	205	220	220	220	−3
Estn Can S	700	$12¼	12¼	12¼	
Ego Mines	1000	36	36	36	
Emco w	600	230	230	230	+5
Fairview	z70	$9	9	9	
Falcon C	850	$6⅛	6⅛	6⅛	
Farm Mer	300	$6⅛	6	6⅛	+⅛
Fed Ind A	z50	$5¼	5¼	5¼	
Fields S	400	$8⅞	8⅞	8⅞	
F Orenada	1000	5	5	5	
Fraser A	350	$16	16	16	−1
Fruehauf	500	$6	6	6	
GEH Steel	200	$5¼	5¼	5¼	+¼
Galt Mal A	100	$6½	6½	6½	+⅜
Gaz Metr	100	$6	6	6	
GMC	706	$59¼	58½	59¼	−¼
Genstar L	500	$18¼	18¼	18¼	−⅛
Gnstar L w	400	425	425	425	
Gerin 1st p	107	$7⅝	7⅝	7⅝	
Gnt Mascf	500	66	66	66	
Gibraltar	1200	$5⅜	5¼	5⅜	
Glendale	200	140	140	140	
Goldray	z334	35	35	35	
Gt Oil Sds	z50	490	490	490	
GL Paper	200	$22	22	22	
Guar Trst	600	$5¼	5¼	5¼	+⅛
Guard Cap	100	280	280	280	−20
Gulf Can	1605	$27	26¾	27	+⅛
H to L					
Harlequin	1981	$8⅛	8⅛	8⅛	+⅛
Hawker S	981	$6	6	6	
Hayes D A	z24	$5⅝	5⅝	5⅝	
Home A	7235	$28¼	27¾	28¼	+½
Howdn DH	200	$8⅛	8	8	−½
Hud Bay A	2900	$17¼	16⅞	16⅞	−⅜
Hud Bay B	500	$17¼	17	17¼	
H Bay Co	200	$14⅛	14⅛	14⅛	+⅛
HB Oil Gas	4050	$35½	35½	35½	
Huron Eri	1800	$24¾	24½	24½	+¼
Hur Eri 7¼	100	$21	21	21	−⅛
Husky Oil	4965	$18¼	18⅛	18¼	+¼
Husky E w	100	$5	5	5	
Hydra Ex	2000	29	29	29	−1
IAC	2236	$18½	18½	18½	+¼
IAC 5¾ p	z33	$16¼	16¼	16¼	
Iso	1000	107	107	107	+2
ITL Ind	600	85	85	85	+7
IU Intl	1925	$10	9⅞	10	+⅛
Imasco A	495	$27½	27½	27½	
Imp Oil A	11467	$22¾	22½	22¾	+¼
Inland G p	z50	$9¾	9¾	9¾	
Inter-City	100	425	425	425	+10
Inter C B w	100	200	200	200	+10
IBM	105	$220	219	220	−2
Inco A	8171	$24¾	24½	24⅝	+⅛
Intpr Pipe	2660	$12¼	12¼	12¼	+⅛
Int Pipe w	2600	63	63	63	−2
Ipsco	300	$13⅛	13	13⅛	−⅛
Inv Grp A	1950	$6	5⅞	6	+¼
Inv Grp 5 p	200	$12¾	12¾	12¾	+¼
Irwin T A	500	185	180	185	
Jannock	z6	465	465	465	
Jannock A	z60	$11¼	11	11¼	
Jannock B	100	$10½	10½	10½	−⅛
Kaiser Re	2600	$10	9¾	9¾	−¼
Kaiser wt	500	$7⅛	7⅛	7⅛	+⅛
Kam Kotia	4500	62	60	62	+1
Kaps Tran	1150	170	165	165	
Kelly D A	1000	$5	5	5	−¼
Kelsey H	z50	$7⅞	7⅞	7⅞	
Kerr A A	z25	$9¾	9¾	9¾	−¼
K Anacon	z666	16	16	16	
Koffler w	4500	2	2	2	
La Luz	z10	$7⅛	7⅛	7⅛	
Labatt A	225	$18	18	18	
Labatt A p	150	$18	18	18	+¼
Lacana	1800	415	410	410	
LOnt Cem	200	325	325	325	−10
L Shore	205	190	190	190	−15
Langis	2200	8½	8½	8½	−3½
Laurasia	z125	45	45	45	
Lau Fin	100	$5⅞	5⅞	5⅞	+¼
LL Lac	z2	135	135	135	
Livingstn	200	$9¼	9¼	9¼	+⅛
Lob Ltd Bp	300	$14⅝	14⅝	14⅝	−¼
Lochiel	2000	87	85	85	−5
Lost River	1500	210	205	210	
Lytton M	z300	65	65	65	
M to O					
MEPC w	1000	90	90	90	10
MB Ltd	13990	$17⅜	17⅜	17⅜	
Madeline	500	177	177	177	+1
Madsen	z400	48	48	48	
Magnetcs	1700	28	28	28	−2
Major H D	200	350	335	350	−5
Man Bar	z590	68	63	63	
M Lf Mills	200	$25¼	25¼	25¼	+⅛
Maritime	700	$17	17	17	
Martim A p	119	$7½	7½	7½	
Mass Fer	2705	$17⅛	17⅛	17	−⅛
Mas F 2.50	3000	$26	25¾	25¾	−¼
Matgmi A	444	$13⅞	13¾	13⅞	+⅜
Mc Adam	2500	30	30	30	+2
McGraw H	300	425	425	425	+10
Mc Intyre	z37	$40⅛	40⅛	40⅛	
McLaghin	300	$7	7	7	−½
Melton A w	800	150	150	150	
Mercantil	385	$16½	16½	16½	
Merland E	2000	155	155	155	−10
Meta Uran	1000	8½	8½	8½	
Mindamr	2000	14½	14½	14½	+2
Molson A	750	$17¼	17⅛	17¼	+⅛
Molson B	230	$14½	14½	14½	+¼
Moore	3015	$47	46½	47	+⅜
Multi-Ml	500	43	43	43	−4
Murphy	500	410	410	410	+5
NBU Mine	100	237	237	237	
NaChrs L	600	$5¾	5¾	5¾	
Neonex	1500	118	115	115	−3
NB Tel	200	$13¼	13¼	13¼	
N Que Ragl	1800	205	203	205	+4
N Senator	1000	14	14	14	−1
N York Oil	22000	30	30	30	−½
Newconx	1000	390	390	390	
Nfld LP A	100	$10¼	10¼	10¼	
Noranda A	4270	$30⅜	30¼	30¼	
Norcen	2050	$9⅛	9	9	+⅛
Norcen B	200	$16	16	16	
Norcn 150	300	$15⅝	15⅝	15⅝	−⅜
Nordair L	z50	200	200	200	
NC Oils	600	465	465	465	
Nor Elect	13110	$25	24⅝	25	+⅝
Ne Bell w	8750	$8⅛	7¾	8⅛	+½
Northgat	2000	315	305	305	−5
Nowsco W	500	$9⅞	9¾	9⅞	
Nu-Wst A	1085	$12⅛	11¾	12⅛	+⅜
Numac	1700	$9¼	9⅛	9⅛	
Oakwood P	5100	72	70	72	+2
Orchan A	1000	230	230	230	−2
Orlando	z20	$8¼	8¼	8¼	
Oshawa w	700	20	20	20	−1½
Osisko	2000	14	14	14	
P to S					
Pac Pete	18371	$26¾	26⅜	26⅜	+¼
Pamour A	975	355	355	355	−5
Pan Centr	100	100	100	100	
Pancana I	550	90	90	90	
PanCan P	2050	$16¼	16¼	16¼	−⅛
Patino N V	1103	$9½	9¼	9¼	−½
Pato	z62	355	355	355	
Pe Ben O	100	275	275	275	−1
Pennant	1503	300	290	300	+13
Penningtn	200	$7¾	7⅝	7⅝	−⅜
P Jewl A	100	$5	5	5	
Petrofina	200	$18¾	18¾	18¾	
Pine Point	700	$30½	30½	30½	−⅜
Placer	300	$20	20	20	
Pow Corp	450	$7¾	7¾	7¾	
Preston	500	$12⅛	12⅛	12⅛	+⅛
Price Co	1145	$13⅞	13¾	13⅞	+⅛
Puma P w	500	25	25	25	
QCI Ind	2000	220	219	219	−6
Q Mattgml	2050	27	27	27	+½
Que Tel	z25	$14¾	14¾	14¾	
Radiore	1000	14	14	14	
Ranger	4800	$11¾	11¾	11¾	
Rank Org A	17400	340	335	340	+5
Rayrock	500	67	67	67	+2
Reed Pap A	275	$21	21	21	−½
Reed Osir A	250	485	485	485	−5
Res Servic	500	150	150	150	−15
Revnu Prp	20665	70	69	70	
Rio Algom	456	$28½	28½	28½	+⅛
Riv Yarn	300	250	250	250	+25
Roman	560	$12⅜	12⅜	12⅜	
Ronyx Cor	1000	61	61	61	
Rothm A p	150	$64	64	64	
Royal Bnk	2884	$30⅜	30¼	30⅜	+⅛
Royal Tr A	803	$20¾	20¾	20¾	
Russel H	300	$10½	10½	10½	−⅛
Seagram	14470	$27	26⅞	27	−⅛
Seaway pr	100	$5	5	5	+10
Shell Can	4152	$15¼	15	15¼	+⅛
Sherritt A	700	$6	5⅞	6	
Shore A	240	485	480	480	+5
Siebens	2100	$9¼	8½	9⅛	+½
Sifton Pro	1000	$5¼	5¼	5¼	−¼
Silverwd A	300	$8	8	8	
Simpsons	2540	$6⅞	6¾	6⅞	
Simpson S	z30	$8¾	8¾	8¾	
Simp Srs r	9520	5	5	5	−1
Sklar M	600	235	234	235	+10
Sklar W	400	120	120	120	
Skye Res	600	275	275	275	
Slater Stl	z50	$8⅜	8⅜	8⅜	
Sobey Stor	400	465	460	460	
Sogepet	z100	82	82	82	
Southm A	1200	$22¾	22¾	22¾	
Spooner	3500	17	17	17	−1
Stelco A	1135	$27	26⅞	27	
Steep R	1100	121	121	121	
Sud Cont	1000	32	32	32	−1
Sulivan A	1252	142	142	142	
Sulivan B	110	138	138	138	
Sundale O	1000	490	490	490	−5
T to Z					
Teck Cor A	100	360	360	360	−15
Teck Cor B	z66	285	285	285	
Teledyne	100	485	485	485	−27
Tex Can	150	$26¼	26¼	26¼	+¼
Txsglf	1000	$31	30⅝	30⅝	−⅜
Texmont	1000	13½	13½	13½	−1
Texore	10000	10	10	10	
Thom N A	1555	$12¼	12⅛	12¼	+¼
Toromont	1500	265	265	265	+15
Tor Dm Bk	1575	$40⅝	40¼	40½	+¼
Tor Star B	2334	$13⅜	13⅜	13⅜	+⅛
Total Pet	1300	480	475	480	+10
Total P A p	200	$10¾	10¾	10¾	+¼
Traders A	1040	$13½	13⅜	13½	
Trader B p	619	$21¼	21¼	21¼	
Trade 7½ p	z67	$35⅞	35⅞	35⅞	
Tr Can Res	600	48	48	48	−1
Trans Mt	1300	$10⅛	10	10⅛	+⅛
TrCan PL	25825	$10¾	10½	10¾	+¼
TrCan A pr	z20	$57	57	57	
TrCan C pr	2470	$35	34½	35	+¾
TrCan D p	100	$51¾	51¾	51¾	
TrCan w	1875	23	22	23	+3
Trizec Crp	1100	$13¾	13¼	13¼	−¾
Turbo R	z15	140	140	140	
Unican S	500	120	120	120	+5
Un Carbid	330	$18⅝	18⅝	18⅝	
UGas A	900	$7⅜	7⅜	7⅜	+⅛
UGas 5½	150	$27	27	27	
UGas 6 pr	100	$29½	29½	29½	+½
U Asbesto	900	455	450	450	−5
U Canso	4500	$7	6⅞	7	+⅛
U Corp A	z25	$13⅞	13⅞	13⅞	
U Corp B	z90	$12	12	12	
U Corp pr	z100	$13½	13½	13½	
U Keno	100	$9⅞	9⅞	9⅞	−⅛
Un Reef P	500	11	11	11	−1
U Siscoe	z5	$5⅜	5⅜	5⅜	
UW OG	500	50	50	50	−1
Upp Can	500	96	96	96	−1
Versatile	400	$12½	12½	12½	
Versatil A	1000	$12¾	12⅝	12¾	+½
Vespar	z333	9	9	9	
Vestgron	100	$13¾	13¾	13¾	−½
Voyager P	725	$8½	8¼	8⅜	−⅛
Vulcan Ind	150	$16	16	16	
Wainoco O	100	280	280	280	+55
Wajax A	200	$11½	11½	11½	+⅛
Walk GW A	7356	$27¼	27	27¼	
Wal Redkp	100	215	215	215	
Wstburne	200	$7⅞	7⅞	7⅞	+⅛
Wcoast Pt	200	435	435	435	
W Pet A p	100	$14½	14½	14½	+⅛
Wcoast T	1055	$22⅛	22	22⅛	+⅛
Wcost 8½ p	100	$52	52	52	+¾
West Mine	1300	294	290	290	−4
Westnhse	400	$18⅞	18⅞	18⅞	−⅛
Wstn 4½p	z5	$44½	44½	44½	
White P A	205	$16	16	16	
Whithorse	160	150	150	150	
Whonok A	800	$5	5	5	−¼
Windfall	1000	7	7	7	−½
Woodreef	16700	45	44	44	+½
Woodwd A	350	$18	18	18	
Zellers	1700	405	395	400	−5
Trust Units					
BBC R un	935	$12½	12⅜	12½	+¼
BBC R wt	500	120	115	120	+5
BM-Rt un	250	$12⅝	12⅝	12⅝	
BM-RT wt	3100	145	142	143	−11
C Perm un	300	$8½	8½	8½	
Heitman u	2100	$5⅞	5½	5½	−⅛
TD Realty	140	$27	27	27	+¼
TD Relt w	660	200	200	200	+8

Toronto Prices Sharply Higher

Prices at Toronto stock market remained sharply higher near the close of light trading today.

Moore gained ⅜ to $47¼, Canadian Industries ¾ to $19⅛, Toronto Dominion Bank ¾ to $35, Northern Electric ⅝ to $25 and Canadian Tire A ⅝ to $43½.

Dylex A fell ⅛ to $5½, Texasgulf ½ to $30⅝¼, Hudson Bay Mining A ½ to $16¾, Patino ½ to $9¼ and PanCanadian Pete ¼ to $16⅛.

New York

Stock market prices drifted in a mixed and indecisive pattern today.

But gainers held a slight over-all edge on losers at New York.

Trading was moderately active.

On the plus side, New York's First National City Bank lowered its prime lending rate for the third week in a row, cutting the key rate on corporate loans to 7¼ from 7½ per cent.

And a continued lag in the United States money supply, as shown in weekly Federal Reserve Board figure issued after Thursday's close, gave rise to talk of a possible further loosening in the Fed's credit policy.

But the sluggishness in the money supply also seemed to raise questions over the availability of funds to fuel a substantial economic recovery in the months ahead.

The U.S. labor department's report of an increase in the unemployment rate last month sounded another cautious note for the market. And analysts said investors still were trying to puzzle out the eventual outcome and impact of New York City's financial problems.

Texaco was the most active issue on the NYSE, down ⅜ at $23. A 250,000-share block traded at that price.

Montreal

Prices were higher in moderate trading today at Montreal.

Volume at 2:30 p.m. EST was 388,700 shares, compared with 433,900 shares traded up to the same time Thursday.

Investors Group rose ⅛ to $6, IAC ⅜ to $18½, Pacific Petroleums ¼ to $26¾, Dome Petroleum ⅜ to $34, Northern Electric ¼ to $24¾ and Canadian Pacific ⅛ to $13½. Trizec Corp. fell 1 to $13.

London

The London market was fractionally higher in moderate trading today.

The Financial Times index gained 4.3 to 370.3 in mid-session trading.

Canadian issues were mixed to slightly higher in quiet trading.

Restraint Program Criticized

TORONTO (CP) — The chairman of the International Nickel Co. of Canada Ltd. has described the federal government's restraint program as long-term controls that might lead to "lethal distortions" in the economy.

Edward Grubb said such controls "will at best enmesh all of us in a labyrinth of bureaucracy, and may very well make labor organizations and business as we know them today as endangered, if not extinct, species."

He told the Canadian Club the program dictates a reduced share of real income to the coporate sector but continued growth in the share going to wages, most salaries and to government.

"At least insofar as the initial guidelines are concerned, the program is a redistribution-of-income program in the guise of an anti-inflation program."

★

YESTERDAY'S CLOSING AVERAGES

TORONTO

154 Industrials	170.12	+ 1.14
12 Golds	279.01	— .09
29 Base Metals	72.32	+ .09
19 Western oils	196.63	+ 2.50

Volume 1.26 million.

NEW YORK

30 Industrials	840.92	+ 4.65
20 Transportation	169.58	+ 1.40
15 Utilities	82.89	+ .23
65 Composite	258.03	+ 1.48

Volume 18.6 million.

VANCOUVER

Mixed Again

Prices were mixed today in light trading at Vancouver. Volume to 11 a.m. was 480,779 zshares.

In the industrials, Webb and Knapp was up .03 at .30 on 3,000 shares. Canterra was unchanged at .71 on 3,000, Great National Land was up .05 at .85 on 2,000 and Wardair was up .05 at $2 on 1,850. Kaiser Resources was unchanged at $9.87½ and Lancer of Canada was unchanged at .52.

In the mines, Sproat Silver was down .04 at .36 on 132,500 shares. Balfour was unchanged at .20 on 32,500, Cinnabar Peak was up .05 at .50 on 22,750 and Copper Lake was down .02 at .32 on 15,500. Makaoo Developments was unchanged at .05 and M and M Porcupine was up .08 at .30.

In the oils, Charleston was up .06 at .49 on 19,000 shares. Stampede was down .12 at $2.85 on 15,400, Coynex was unchanged at $1.45 on 5,000 and Mountain States was unchanged at .40 on 2,000. Captain International was up .02 at .07 and Davoil was unchanged at .26.

Curb exchange volume was 226,780 shares. GBX Mines was down .03 at .72 on 28,200. Espina Copper was up .01 at .48 on 18,500. Host Ventures was up .04 at .89 on 16,500 and Aaron Mining was unchanged at .33 on 13,500. Diana was unchanged at .19 and Aurus Mining was up .03 at .28.

AMC, Chrysler Sales Up

DETROIT (UPI) — American Motors and Chrysler Corp. said today their new car sales in October topped year-ago depressed levels in Detroit's first two reports of the industry's best month since May of 1974.

AMC said its sales were up 55 per cent from strike-affected levels of last year and Chrysler said it topped last October by nearly 7 per cent. Chrysler, hardest hit by the two-year slump, said it sold 93,678 cars in October and its truck sales were a record for the month.

Chrysler sales in the final 10-day period of the month were up just under 6 per cent but the No. 3 automaker said its sales so far this year are still 23 per cent behind last year's already slumping level. About 59 per cent of its October sales were 1975 models since formal introduction of the '76s was not until mid-October.

EARLY QUOTES

VANCOUVER 10:15 A.M. STOCKS
By The Canadian Press

Following are 10:15 a.m. PST prices on a selected list of stocks provided by the Vancouver Stock Exchange. Net change is from previous day's close.

Stock	Sales	10:15	Ch'ge
MINES			
Sproat Svr	82500	35½	−4½
Balfour	32000	20	
Cinnabar Pk	19250	47	+2
Copper Lake	15500	32	−2
Makaoo Dev	15500	5	
Laura Ind	13500	6	−1
M M Porcup	12500	26	+4
Cutlass	10900	34	+2
Barrier Rf	10710	100	−6
QC Expl	9500	37	
Industrials			
Webb Knapp	300	30	+3
Wardair	1850	200	+5
Canterra	1000	70	−1
Kaiser CsS	900	59⅞	
Lancer Cda	800	52	
Westeel	500	25	
Oils			
Charleston	19000	49	+6
Stampede	12700	282	−15
Mt States	2000	49	
Capt Intl	500	7	+2
Davoil	500	26	

Canadian Reserves Increase

OTTAWA (CP) — Canada's international reserves rose by $84.1 million during October, the finance department reports.

The total of reserves at Oct. 31 was $5.301 billion, up from $5.218 billion at the end of September. Reserves reached $6 billion at the end of February.

Holdings of U.S. dollars rose by $48 million to $3.15 billion. This was the second month in which the Bank of Canada has added to its U.S. dollar holdings after drawing them down earlier in the year when the central bank was intervening to prop up the value of Canadian dollar.

Gold holdings rose $16 million in value to $911 million.

Special drawing rights (SDRs) rose $10.2 million to $562.5 million, while Canada's reserve position in the International Monetary Fund increased by $11.4 million to $66.1 million.

Holdings of other foreign currencies declined by $2.1 million to $11.3 million at the end of October.

Included in the October figures is a $38.9-million increase reflecting appreciation in the U.S. dollar value of Canada's special drawing rights.

NEW YORK

THURSDAY

Alcan	19⅞	Greyhound	14
Alcoa	36¾	Gulf Oil	21⅜
Allied Chem	31¾	Hilton Hotels	31½
Allis-Chalm	11⅞	Homestake	37¼
Am Air	7⅜	Honeywell	34½
Am Brands	35⅜	Inl Steel	39¼
Am Bcast	21¾	IBM	217
Am Can	29⅜	Int Harv	24⅜
Am Elec P.	20¾	Int Nickel	24¼
Am Metal	48⅜	Int Paper	56
Am Motors	6¼	Int Tel T	20⅝
Am Smelt	13⅛	Johns-Mann	21¾
Am Tel T	49⅛	Kaiser Al	24⅜
AMF Inc	20⅛	Kennecott	29½
Ampex	5⅛	Kraft	44⅞
Anaconda	15½	Kresges	34⅞
Ashland O	20	Ling-Temco	10⅛
Atl Richfield	88	Littof Indus	6⅞
Avco	5⅝	Lockheed Air	8
Aztec O-Gas	15⅝	Matsushita	17⅛
Avon	42⅞	Merck	75⅜
Avon	42⅞	Merril Lynch	16
Bell Howell	15¼	Minn M M	57⅜
Bendix	43¾	McDon Doug	15½
Beth Steel	32½	Mobil Oil	44⅜
Boeing	26¼	Monsanto	78½
Boise Casc	22½	Mont Ward	26½
Borden	26	Motorola	41⅝
Borden	27	NCR Corp	24½
Borg-Warner	19½	Natomas	23½
Bristol Myers	69⅞	Newmont	25⅛
Brunswick	11	Norton Simon	21¼
Burl Indus	27¼	Owens-Ill	50½
Burl North	32¾	Pac Gas	21⅞
Burroughs	81⅝	Pan Am	4⅜
Caterpillar	72⅜	Penn Cent	1¼
Col Bcast	47½	Pepsi	70
Celanese	47¼	Phill Mor	51½
Chase Man.	25⅞	Phill Pt	46⅞
Ches-Ohio	33¼	Pit Bowes	16⅜
Chrysler	10⅝	Polaroid	37⅜
Coca-Cola	84¼	Proc Gamble	91⅛
Coca-Cola	84¼	RCA	19¼
Colgate-Palm		Rep Steel	28⅝
Colgate-Palm	28¼	Revlon	72¼
Comsat	33⅝	Safeway	44⅝
ControlData	19⅜	Schlumberger	68½
Con Edison	12⅛	Scott Paper	15⅝
Cons Oil-Gas	7	Sears Roe	69¾
Crown Cork	19⅛	Shell Oil	53½
Crown Zell	37½	Singer	9⅞
Delta	28¾	Sperry	43¼
Disney	50⅝	Stand Cal	28⅞
Dow Chem	90½	Sun Oil	29⅛
Du Pont	124⅝	South Pac	28¾
EasternAir	4	Talley Ind	7¾
East Kodak	102¾	Teledyne	21⅞
El Paso	11¼	Telex	2
Exxon	87½	Texaco	23⅜
Fair Cam	46⅞	Texas Glf	30½
Fed N Mtge	14⅜	TWA	6⅝
Firestone	22⅝	Union Crb	59¼
Ford Motor	42⅛	Union Pac	74
Gamble Skog	21⅜	Union Oil	44⅝
Gen. Dynam.	41¼	Uniroyal	9
Gen Electric	47¾	UAL Inc	25⅝
Gen Foods	29¼	Utd Brnds	4⅞
Gen Motors	57¾	U.S. Steel	61½
Gen Tel E	23⅝	West Air	8¼
Gen Tire	16⅝	Westinghouse	12½
Georgia Pac	44½	Weyerhauser	37¼
Gillette	30¼	Woolworth	19
Goodyears	22	Zenith	26⅛

Employees Aren't Kids: Consultant

VANCOUVER (CP) — A leading management consultant says too many managers treat their employees like children and the parent-child relationship in business is no longer working.

Scott Myers said that the values and demands of workers are changing and the number of people who respond to the old authoritarian system is decreasing.

Myers said both labor and management are responsible for the two-class system that results from the parent-child attitude.

He said the gap has widened through the efforts of labor unions who think their success depends on convincing labor that management is their natural enemy.

Myers said the gap must be overcome to increase the productivity of a company. One way to do this, he said, is to establish programs so that employees can purchase shares in the business.

"People are no longer satisifed with just an increase in wages," he said. "They now want a piece of the action."

TODAY'S GRAIN PRICES

WINNIPEG (CP) — Prices cosed generay mixed in light activity today on the Winnipeg Commodity Exchange.

Although Vancouver rapeseed and feed wheat both managed marginal gains in some months, barley, oats and rye all suffered slight losses.

Thursday's volume of trade was 206,000 bushes of feed wheat, 60,000 of oats, 699,000 of barley, 371,000 of rye, 336,0001 of flax, 1,062,000 of rapeseed and nil of corn.

Closing prices:

	High	Low	Close
Flax			
Nov	662	659	662
Dec	664	660	664
May	688	683	684
Jly	—	—	680
Rapeseed Thunder Bay			
Nov	—	—	513
Dec	—	—	512
May	—	—	503
Jly	—	—	499
Rapeseed Vancouver			
Nov	578	577	578
Jan	562½	556½	562½
Mar	540	535	539¼
Jun	—	—	519¾
Rye			
Dec	249⅞	248	249½
May	263	261	262½
Jly	—	—	257
Barley			
Dec	237	236	236¾
May	232¾	232	232
Jly	—	—	233
Oats			
Dec	156¾	155¾	156¾
May	152	150½	151
Jly	—	—	151
Feed Wheat			
Dec	377	371½	377
May	364¾	363½	363½
Jly	—	—	360
Corn Montreal			
Dec	—	—	327
Mar	—	—	343

GM Record

OSHAWA, Ont. (CP) — General Motors of Canada sold more cars in October than in any month in the company's 68-year history, J. D. Duffy, vice-president and general sales manager, reports. He said the company delivered 45,195 cars, exceeding by 14,197 or 45.8 per cent the number sold in October, 1974. This year's level was 675 units above the monthly record of 44,520 units sold in May, 1974.

Contract Given

TORONTO (CP) — Control Data Canada, Ltd., of Mississauga, Ont., has been awarded a three-year, $6-million contract to supply visual display terminals for the Trans-Canada Telephone System. Delivery will begin by the end of 1975.

Impact Studied

TORONTO (CP) — The president and chief executive officer of Alberta Gas Trunk Line Co. Ltd. of Calgary says the toughest test for construction projects in five years will be examination of social impact and quality of management.

S. R. Blair told the Canadian Club that the art of carrying through a new development now includes trying to anticipate what will be acceptable to governments and the public in addition to accommodating attitudes and policies from the start of the project.

Blair's company is participating in one of two applications to build a natural gas pipeline along the Mackenzie River valley.

He said companies find themselves involved in decisions that unavoidably are of public and political concern.

Expression of Canadian objectives and opportunities should not be left to government, media and academic persons, he said.

Montreal Knit Plant Closing

MONTREAL (CP) — Dominion Textile Ltd. is closing its Lana Knit Canada Ltd. plant, resulting in the layoff of 200 workers, a company spokesman said.

Operations at the Montreal plant, which manufactures doubleknit fabrics, will be gradually phased out from now until March, 1976, the spokesman said.

The plant is being closed because of poor market conditions caused by overproduction and stiff competition from imports.

EARNINGS

St. Lawrence Cement Co. Ltd., nine months ended Sept. 30: 1975, $7,580,000, $2.73 a share; 1974, $7,339,000, $2.65.

Scythes and Co. Ltd., nine months ended Aug. 31: 1975, $83,000, 33 cents a share; 1974, $181,000, 72 cents.

Great Canadian Oil Sands Ltd., nine months ended Sept. 30: 1975, $7,496,000, loss, no per share figures available; 1974, $6,818,000, profit.

Halifax Developments Ltd., nine months ended Sept. 30: 1975, $97,000, two cents a share; 1974, $43,000, one cent.

Husky Oil Ltd., nine months ended Sept 30: 1975, $29,682,000, $3.01 a share; 1974, $25,817,000, $2.51.

Indal Ltd., nine months ended Sept. 30: 1975, $5,077,000, $2.25 a share; 1974, $5,077,000, $2.60.

ITL Industries Ltd., nine months ended Aug. 31: 1975, $2,045,000, loss, $1.35 a share; 1974, $339,000, profit, 14 cents.

Jannock Corp Ltd., nine months ended Sept. 30: 1975, $4,946,000, 70 cents a share; 1974, $8,789,000, $1.47.

Maclean-Hunter Ltd., nine months ended Sept. 30: 1975, $4,363,000, 53.6 cents a share; 1974, $2,659,000, 45.6 cents.

Moore Corp. Ltd., nine months ended Sept. 30: 1975, $52,093,000, U.S funds, $1.86 a share; 1974, $51,246,000, $1.83.

Murphy Oil Co. Ltd., nine months ended Sept. 30: 1975, $3,272,000, 52 cents a share; 1974, $5,874,000, 94 cents.

Sherritt Gordon Mines Ltd., nine months ended Sept. 30: 1975, $10,563,000, 83 cents a share; 1974, $20,374,000, $1.60.

Steel Co. of Canada Ltd., nine months ended Sept. 30: 1975, $68,848,000, $2.78 a share; 1974, $80,630,000, $3.27.

Texaco Canada Ltd., nine months ended Sept. 30: 1975, $39,139,000, $4.02 a share; 1974, $39,743,000, $4.08.

United Asbestos Inc., six months ended Sept. 30: 1975, $1,688,141, loss, 25 cents a share; 1974, $2,803,244, profit, 40 cents.

Bralorne Resources Ltd., nine months ended Stpt. 30, 1975, $1,220,000, 24.1 cents a share; 1974, $815,000, 16.1 cents.

Canada Packers Ltd., 26 weeks ended Sept. 27, 1975, $9,155,000, $1.53 a share; 1974, $9,547,000, $1.50.

Commodore Business Machines Canada Ltd., year ended June 30: 1975, $4,280,000, loss, $3.37 a share; 1974, $592,000, profit, 44 cents.

Cornat Industries Ltd., nine months ended Sept. 30; 1975, $3,986,000, 77 cents a share; 1974, $6,230,000, $1.30.

Interprovincial Pipe Line Ltd., nine months ended Sept. 30: 1975, $26,989,000, $1.06 a share; 1974 $26,503,000, $1.04.

United Financial Management Ltd., nine months ended Sept. 30: 1975, $329,000, profit, 26.3 cents a share; 1974, $333,000, loss, 26.6 cents.

Westcoast Transmission Co. Ltd., nine months ended Sept. 30: 1975, $21,740,000, $2.26 a share; 1974, $18,641,000, $2.15.

VANCOUVER CLOSING STOCKS

THURSDAY

Stock	Sales	High	Low	Close	Net Ch'ge
MINES					
Aalen	1000	9	9	9	
Achron	2500	10½	10½	10½	−½
Adonis	500	12	12	12	−½
Aex	10300	355	340	355	
And Mns	8000	14½	11	11	−2
Argden	8500	20	20	20	
Avino	5000	23½	23½	23½	+½
Balfour	20500	21	20	20	
Barier R	53600	115	102	106	3
Bath N	18500	95	92	94	+2
Blmort	13300	97	95	95	−2
Beth C A	200	$12	12	12	
Bly Gol	5000	5	5	5	
Bow Rvr	11500	34	32½	32½	−½
Brend	5000	5½	5½	5½	
Brmac	15000	8	7½	8	
BX Dev	21420	220	210	215	+5
Canwx	2000	8	8	8	
Carolin	1900	185	180	180	−6
Casino	3000	17	17	17	
Chanda	2320	39	39	39	
Chatex	2000	20	20	20	−3
Cinabr	15500	54	45	45	5
Clayme	9100	123	120	121	
Colby	10000	93	90	93	+2
Col A pr	200	101	101	101	
Colt Ltd	3000	22	20	21	−3
C Bound	833	22	22	22	−1
Cns Ctex	15500	30	26	28	2
Con Ct Sl	10585	5	5	5	
Cons Col	2000	20	20	20	
Cns Kico	2000	18	18	18	+3
Cons But	625	7	7	7	
Con Tra	2000	13	13	13	
Copr Lk	127000	37	30	34	+4
Cream	2000	17	17	17	+1
Cree Lk	3500	41	40	40	
Cutlass	33700	33	32	32	+2½
Cypres	2000	45	42	42	
Dalton	35500	4½	3½	4½	
Dankoe	280	180	180	180	−15
Dol Var	100	14	14	14	1
Dus Mac	1000	49	49	49	1
Enex	1000	32	32	32	
Equat	1500	5½	5	5½	+½
Gbrltar	500	550	550	550	
Gladiat	5500	9	7½	9	
G Gate	3000	20	20	20	
Gdn Grt	5000	17	17	17	
Grn Bag	5000	9	9	9	
Gsa Res	10500	58	52	55	−1
Hallark	2000	42	42	42	+2
Hihawk	3000	21	20	20	+1
H Merc	7000	29	26	26½	
Hrmont	800	90	90	90	
Imp Met	4500	19	19	19	
Jersey	2000	32	32	32	−½
Kamad	1000	10	10	10	−1
Lada	500	38	38	38	−1
Laura	1000	7	7	7	−1
Lor E	2000	10	10	10	
Lornex	100	775	775	775	
[illegible] P nd	2000	21	21	21	
M M Prc	2000	22	22	22	+1
Midas	10000	14	14	14	+1
Mt Sick	3000	4	4	4	
Nadina	5000	9	9	9	
Nevex	3000	65	61	65	+3
Jericho	500	5	5	5	
Nw Min	1000	11	11	11	
New Pyr	37500	47	43	43	−3
Newvn	2000	7	7	7	
Nthair	1000	189	185	185	+2
N Home	26000	13½	12	13½	
NW Vent	4300	65	64	64	
Portc Rs	6358	178	170	171	−7
Perry R	1100	200	200	200	+20
QC Exp	14600	37	35	37	+1
Rackla	6000	15½	12	12	
Redfrd	1200	35	34	34	−1
Sabina	3300	122	118	122	+2
S Jcinto	3000	18	18	18	
Seaforth	1500	25	25	25	
Shr Res	3000	31	31	31	
S Spring	2000	22	22	22	−1
S Stndrd	2000	93	93	93	2
Sonc Ry	10000	28½	27	27	
Sonesta	3000	11½	11	11½	
Sproat	42900	42	35	40	
Stall Lak	500	36	36	36	+1
Texal	12500	5	5	5	
Tint Slv	1000	30	30	30	
Trsmo	5000	6	6	6	
Unt Chef	1000	20	20	20	
UPC	1500	34	32	34	+1½
Un Rayr	1000	25	25	25	
Vally Ca	100	650	650	650	
Vestor	500	85	85	85	
Wicom	2500	84	84	84	
W Mines	3600	295	291	291	
Znith	1500	9	9	9	
INDUSTRIALS					
Ath Col	200	135	135	135	
BBC Un	950	$12⅛	12	12⅛	+⅛
B Montr	200	$16	16	16	
Block	4000	325	320	325	+5
Bc Tel	500	$10⅛	10⅛	10⅛	
Canter	6000	75	71	71	−4
Daon Dv	650	$10¼	10	10¼	+¼
Doman	100	$6⅛	6⅛	6⅛	
Finning	z50	$8	8	8	−½
Gestalt	500	60	60	60	
Gest Pr	1200	325	320	320	
GN Land	z300	80	80	80	
Key Ind	3500	17	17	17	
Massey	500	$17⅛	17	17⅛	
NW Spts	100	300	300	300	
Pace	1900	160	150	160	+10
Proflex	1000	26	26	26	+3
RSL	600	205	205	205	
G Spring	600	50	48	50	
W Redck	200	210	210	210	
Wardr	5566	205	185	195	+10
Webb	700	27	27	27	
WC Tran	100	$22	22	22	
Warrants and Rights					
Bbc Wt	1300	120	120	120	
OILS					
Alsk K	500	7	7	7	
August	500	17	17	17	−1
C Hogs	500	100	100	100	
Capt Int	z400	5	5	5	−2¾
Charltn	6000	44	43	43	
Concpt	500	75	75	75	
Cop Ex	30000	6½	6	6	
Coseka	600	295	295	295	
Coynex	4500	145	142	145	−4
Five Str	3000	3	3	3	
Galvstn	24700	193	180	190	+10
Greld B	4000	12	11	12	1
Mntry A	2210	8	8	8	
Plains P	700	14	14	14	
Pondry	625	20	20	20	
Rainier	600	105	105	105	
Rand A	1000	20½	20½	20½	
Seneca	2500	45	40	45	+5
Silmil	2000	14	14	14	
Stampd	81200	315	295	297	+2
Whistlr	1000	24	24	24	
VANCOUVER CURB EXCHANGE					
Aaron	19000	34	30	33	+2
Acpimo	10000	3	3	3	
Action	11000	6	6	6	
Amber	z1500	13	13	13	−½
Amca	8800	41	39	40½	+5½
Arjo Pac	4500	4	2	2	
Arctic	3000	15	13½	15	
Ash Res	z160	9	9	9	−3
Aurus	[illegible]	25	22	25	+3
Avinch	7500	80	75	78	
Bch Gld	11000	23	21	21	
BPI	2000	13	13	13	
Brn Mns	2000	38	30	30	+1
Cadet	33500	30	21	24	−7
Chingr	2000	41½	41½	41½	
Cleaver	5000	13½	13½	13½	
Cusac	2000	7	7	7	
Dasher	2000	7½	7½	7½	
Drestr	1000	9	9	9	−½
Dyke	500	19	19	19	
Edina	20000	48	40	40	−5
Envoy	16500	28	27	27	−2
Espina	24500	48	45	47	
Exel	4000	12	9	12	+3
Gbx Mns	91200	75	65	75	+9
Geor	2500	16	16	16	
Geo Star	500	7	7	7	
Gold Ar	16000	47	43	43	−3
Gd Px	4500	96	96	96	
Grn Res	4000	24	24	24	−4
Gst Bear	6000	22	21	22	+1
Hld Gen	1100	32	32	32	+2
High Str	1000	13	13	13	
Hoko	2000	50	50	50	
Host	234600	100	82	85	−17
Junex	11000	25	25	25	+1
Kndair	30500	79	73	77	+3
Kariba	2000	25	25	25	
Lom Re	171650	30	23	29	
Manox	1500	14	14	14	
Mcleod	45200	51	36½	38	−1
Mns Dor	5000	25	25	25	
Mnre Mt	1000	18	18	18	−2
New Den	1000	28	28	28	+1
New Wl	1000	8	8	8	
N A Tech	1000	39	39	39	
Olymp	35666	41½	40	40	
Ptrowt	2500	17	15	15	−2
Pizza Pti	500	40	40	40	
Quest	16500	33	31	33	+3
Rehiks	4000	40	40	40	
Rchwd	1000	5	5	5	
Rimrck	10500	72	72	72	+1
Rockel	500	73	73	73	
Sarafd	1500	13	13	13	−1
Skyline	2000	10	10	10	
Sothcn	6500	44	42	42	+2
Stellak	1000	3	3	3	
TRV	1100	83	83	83	
Vanita	2000	10	10	10	−1
Van Silr	2000	52	52	52	+2
Yeista	5000	12	12	12	

Enquire About Banquets
Private or Office Parties
384-7151
The James Bay Inn
270 Government Street

SINCE 1897
Pemberton, Holmes Ltd
Real Estate • Mortgages • Insurance • Appraisals
1000 GOVERNMENT 384-8124
MORTGAGE FUNDS AVAILABLE
Conventional 11½ to 11¾%
Commercial 12%

BUCKINGHAM HOMES LTD.
We build 'em like we're to live in 'em!

We can put a quality Mariner pre-built, 3-bedroom home on your prepared lot and foundation for $29,900. (Lot and foundation preparation are extra). Call now to 383-4444 or direct to Superintendent Rocky Hilton at 478-8978.

BRIGHT BRAND NEW OFFICE SPACE
NOW LEASING
UP TO
13,700 SQ. FT.
"WHITTOME BUILDING"
CORNER BLANSHARD AND FORT
• One Block to Parkade
• Air Conditioned
• Elevator
• Janitorial Service
• South West Outlook
• Individual Air and Heat Controls
For further information and appointment to view please call:
WES HOBSON
388-4271
J. H. WHITTOME & CO. LTD.

What Comes Down Makes Ponds Go Up

We got trouble, right here in River City, what with pelting rains and gusty winds which blow all those leaves down to plug the storm drains. Sharon Garrett, 12, going about her patrol duties on Craigflower Road by Victoria West elementary school, shows the sort of problems which inevitably follow. Fact is, of course, that no boy on a bike could resist zipping through that pond and, with more rain to come over the weekend, many of them undoubtedly will.

—Bill Halkett photo

Pile of Problems In Wake of Storm

A stack of problems was left in the wake of a storm that battered B.C. Thursday with lightning, thunder, hail, rain and gale-force winds that peaked at 70 miles per hour.

Ferry service to the Gulf Islands was wiped out. Other sailings were delayed. The thunder caused damage to three Colwood homes. Two school children received minor shocks.

A freighter in the storm-tossed Strait of Juan de Fuca lost part of her cargo and had to make her way back to Ogden Point.

While the situation eased today, a weather spokesman said there is still a risk of more thunder and lightning this evening.

Lightning blasts in Colwood damaged three homes on Walfred.

Hardest hit was the new home of Barry Casson at 895 Walfred. A bolt hit a tree 20 feet from the house, blowing out the double front door, shattering windows and cracking concrete. Damage is estimated at "a conservative $5,000."

The home next door of Sam McCleve, at 891 Walfred, had all its top floor windows shattered. The electrical system and top floor were damaged. The electrical system of a camper parked outside was damaged and the camper's door and windows were blown out.

Police report the chimney was struck by a lightning bolt.

The Angus Cornell home at 887 Walfred ha dthree windows broken by the blast.

Two students at Spectrum school received mild shocks when a bolt struck the school, hitting the transformer and knocking out power for a brief period.

The students were leaning on a radiator when the bolt hit. A school spokesman said one suffered a slight burn to his wrist and the other a sore arm.

The Liberian freighter Pacific Glory escaped damage when "a few thousand feet of lumber," stacked on her deck, was lost in the wind-whipped Strait. She put in at Ogden Point without incident.

The Gulf Islands were without ferry service until late afternoon, the high winds and seas making navigation difficult and docking and loading impossible.

Sailings were delayed on the Swartz Bay-Tsawwassen run because of docking problems on the mainland.

Aggravating the situation, the Queen of Victoria was only able to operate three of her four engines because of mechanical problems. She arrived at Swartz Bay for her scheduled 5 p.m. sailing 90 minutes late.

A B.C. Ferries' spokesman said extra late sailings were ordered to ease the situation.

"There was o real traffic jam," he said.

"There was no real traffic caused by downed tree limbs but an outage at Gordon Head from 1 to 3:30 p.m. could not be blamed on the storm. It was a scheduled interruption to allow B.C. Hydro to convert a distribution system from 12.5 kv to 25 kv.

Upper Vancouver Island and the west coast were hit even harder.

In Nanaimo, a house at 1228 Stewart Avenue, slid free from its foundation, ending up in the waters of Newcastle Channel on the city's waterfront, a distance of 12 feet. It was unoccupied at the time.

OAK BAY SOCREDS PICK CAR DEALER

Goal: 'Straighten Out This Mess'

By LINDA HUGHES
Times Staff

Businessman Frank Carson won the nomination in Oak Bay Thursday in B.C.'s first Social Credit nominating convention since the provincial election was called.

It was a triumph for business as the 46-year-old car dealer defeated long-time Oak Bay alderman and lawyer John Goult.

More than 1,000 Socreds crowded into Oak Bay Junior High School's auditorium and cafeteria and 624 official delegates took part in the vote. Final results were kept secret but one official said the count was close despite the obviously large Carson contingent.

A Socred member for four years, Carson emphasized in his speech what he called "the wasteful, unthinking extravagance of the Barret tsocialists."

"I believe we need less government in business — and more business in government. That way the people win," he said.

"I want to do my part to straighten out this mess — I don't profess to have all the answers, but I do believe it can be solved with a commonsense businesslike approach."

Carson stressed he wasn't running against incumbent Conservative MLA Scott Wallace. His fight is with the NDP government.

Gault gave a strong anti-NDP speech and talked of ridding the province of "the socialist viper at its throat."

A Socred member for just five months, he had more fire for Wallace who he called "Barrett's political friend" and said the Tory leader must be defeated to show that the Conservatives are not viable in B.C.

CARSON
. . . NDP 'wasteful'

Barrett wants Wallace to survive to continue to split the freedom vote in B.C., he said.

New Socred party leader Peter Hyndman chaired the meeting and told delegates the eyes of the party were on them because it was the first Socred nomination meeting since the Dec. 11 election was announced last Monday.

But it was obvious the delegates felt they were important because of Wallace and the desire to show Social Credit as the only workable free enterprise party in the province.

The crowd was mainly well-dressed business and professional men with their wives. Most were middle-aged or older and there were mostly familiar Oak Bay faces in the crowd.

They listened to Fred Usher and his band play old favorites.

When Hyndman announced Carson's victory, they were jubilant, and when asked how many would come out and work, almost every hand went up in unison.

Howie McDairmid, a former Socred MLA from Alberni who ran unsuccessfully for the Socreds in Oak Bay in 1972, called for 1,000 lawn signs through the constituency.

An army of lawn signs, he said, will prove Wallace is in trouble in Oak Bay and the Tories are not viable.

McDiarmid explained later that he took over as constituency president a year ago when membership stood at 250. Now its 1,200.

The organization is in good shape, he said, and it was clear Carson had been a major factor, working hard to sign up members and ensure support in his bid.

Pollen Backs SC, Won't Run

Mayor Peter Pollen will not be a candidate for the provincial election.

But in denying strong rumors of his candidacy today, at what he said would be his last press conference as mayor, Pollen made a strong pitch for B.C. electors to support the Social Credit party, "with all its limitations."

"I believe very, very sincerely that the provincial government we presently have is so demonstrably incompetent, so demonstrably political—and I say that in the most derogatory manner I possibly can—in the execution of the business of this province, that it is urgent the electors of this province and specifically this community overwhelmingly elect the Social Credit Party, with all its limitations," he said.

Pollen confirmed persistent speculation by admitting that he had closely considered running as a candidate himself, after discussions with Ald. Sam Bawlf, a declared candidate for the Socred nomination in Victoria.

He said he had spent the past week reviewing the possibility and all its implications. "However, reason finally prevailed after much thought and I am in no way interested in participation in this provincial election."

The mayor said he was no more endorsing Bawlf's bid for the nomination than he had endorsed any particular candidate in the civic election, but he did say Victoria could have better representation than it has received from incumbent Socred MLA Newell Morrision.

"I think he (Morrison) has been most inadequate and has done virtually nothing for the city of Victoria," he added.

Pollen described Charles Barber and Gordon Hanson, who are seeking the NDP nomination in Victoria, as "overwhelmingly unqualified" to serve in the legislature, and said a vote for either would be a vote for "institutionalizing the bureaucracy" of the province.

Both are "civil servants," he said, and in an obvious reference to Barber commented that one of them has "lived on governmental handouts throughout his young life . . . albeit he is a very bright young man."

In explaining his belief that it's crucial to replace the NDP government, Pollen noted the forest industry is in a loss position, the mining industry has "gone all to hell" and the Crown corporations are "losing fortunes."

"If we don't put some strong management into our provincial government we are going to be in serious trouble," he warned.

"I don't think the New Democratic party as presently constituted has the management competence to run a small city, let alone one of the major provinces of Canada."

He admitted he is "moderately concerned" about some of the personalities in the Social Credit party, but said he believes there is the potential within the party to provide the "renaissance, the rejuvenation" of B.C.

Asked if he really intended to pass out of public life and become a private citizen, Pollen conceded that his four years of community leadership have left him in a sense "psyched-up" to the satisfaction of the role.

"But I also think it's sometimes good for the jockey to get off the horse," he said, even if in his case the possibility of saddling-up always remain open for some future date.

The prospect of federal politics offers a "fantastic challenge," he said.

Curlers Left In Hacks

Curling at Oak Bay Recreation Centre came to a sudden halt Wednesday after only 2½ weeks of operation.

A malfunction in dehumidifying apparatus was causing heavy ice and management decided to cancel curling programs until a replacement part arrives.

Program manager Bill Johnston said league curling will resume Monday and lost time likely will be made up at the end of the season.

Johnston said the ice was not removed and when dehumidifiers are working properly again a cap of new ice would be applied.

All machinery and equipment in the new centre is covered by warranty for a minimum of one year, depending on the manufacturer, and in any case the contractor warranty applies the first year.

Consultants, Who Really Needs Them?

The city of Victoria has spent $2,450 hiring a consultant to advise on renovations to the McPherson Playhouse — only to reject every one of the firm's proposals which would have involved spending more than $90,000.

Instead, the parks and recreation committee recommended Thursday that alterations and redecoration on a more modest scale be planned and carried out by city personnel.

The McPherson report, which Mayor Peter Pollen termed "ludicrous," and another proposal that an outside study be commissioned on the municipally-owned Royal Theatre, led to serious questioning of the value of consultants' reports.

Ald. Sam Bawlf wondered whether they could be justified at a time when the city is economizing on all fronts in an effort to keep tax increases as low as possible.

Sounding a lot like his predecessor as finance committee chairman, former alderman Tom Christie, said: "We end up backing into a whole bunch of high-priced reports" which tend to have dubious worth and, in many cases, could be undertaken by city staff.

Bawlf suggested, and the committee agreed, that the $3,000 Royal Theatre study be scrapped.

★

One of the defined terms of reference was "a visual inspection of the structure to determine its structural integrity," and Bawlf speculated that meant deciding "whether the thing is going to fall down."

Another requirement was a check of all existing drawings of the original building and subsequent alterations or improvements. Commented the alderman: "A draftsman could do that . . . just a man with a measure."

Pollen confessed he was "horrified" that his earlier suggestions for modest refurbishing of the McPherson had been blown up into a major cost item, including the hiring of a consultant.

All he had envisaged was painting a faded wall in the foyer, placing a gay canopy over the hat-check counter, and a new carpet.

For carpet replacement throughout the theatre the consultants, Graphic Office Interiors Ltd., has suggested $30,000, with another $31,650 for alterations and $23,855 for purchase of new furniture.

City recreation manager didn't endorse a single proposal in the study. On the recommendation for concrete-based furniture in the main lobby, he noted that this type of chair used by Air Canada in Toronto is uncomfortable and soon acquires a "scruffy" appearance.

Trafficking In Heroin Charged

A 25-year-old Victoria man was charged in provincial court today with possession of heroin for trafficking after an early morning raid in which about 30 caps of the drug were seized.

Mark Edward Bennett, 2090 Comox, was released on his own recognizance and remanded to Nov. 14.

Prosecutor Malcolm McMicken said he will allege that police also seized trafficking "paraphernalia" in the hotel room raid.

He said Bennett's record stretches back to 1966 and includes two narcotics convictions.

Legal aid lawyer Richard Anthony told the court Bennett has had no convictions for a year and is receiving methadone treatment for his addiction.

"He's also been receiving acupuncture which is another method of treating addiction, new as it is."

FIVE YEARS FOR ARSON

A Victoria man was jailed for five years today after earlier pleading guilty to arson.

Andrew Paul Matwick, 33, of 1010 Russell, was sentenced when he appeared before Judge Harold Alder in Victoria provincial court.

The case arose from an incident Oct. 5 at Matwick's apartment when, after drinking and an argument, he piled blankets and papers in a living room doorway and set them alight, holding a man and woman in the room at knifepoint.

With the only exit blocked by the fire, they had to be rescued by firemen using a ladder and were treated in hospital for smoke inhalation.

SHIP MOVEMENTS

NAVY

Chaleur in the Inner Harbor, all other ships in port.

MARINE SCIENCES

Pandora II en route to Victoria, all other ships in port.

Yet Another False Alarm At Motel

Victoria firemen were called to Windsor Court, 252 Gorge, at 11:30 a.m. today for about the 14th time in five months.

It was yet another false alarm.

A Victoria youth was convicted of mischief in one false alarm last month, but a real blaze occurred a few weeks later when about 90 tenants were evacuated.

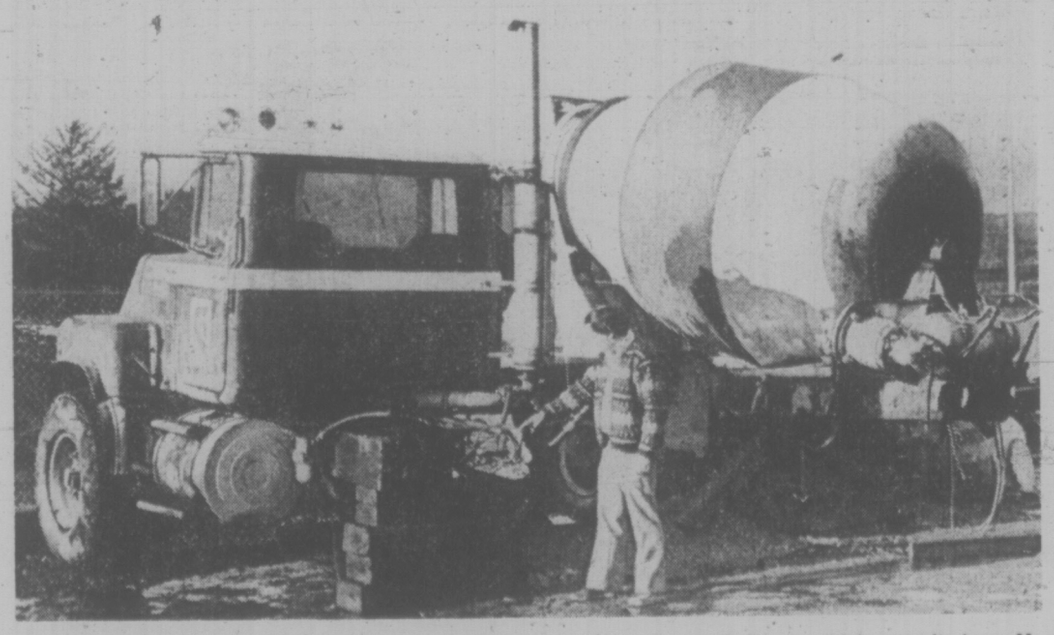

TWO HALVES may make a whole — but when you're talking about this Columbia Ready Mix cement truck which broke in two on Sooke Road Thursday, it's going to cost an estimated $25,000 to $30,000 to put pieces together again, according to manager Dennis Ridley, examining results here. He said frame broke in freak mishap. Cab of 28-ton truck went into ditch but driver Terence Lewis was unhurt. He said the break sounded like a rifle shot. (Irving Strickland photo)

Ask The Times

Q. How did the name "penthouse" originate? B.K.

A. A penthouse originally was a shed built on to a building. The word comes from the Latin words, pendere, meaning to hang, and ad, meaning to. Today, penthouse usually refers to a dwelling unit on the roof of a high building.

Send your questions to Ask the Times, 2621 Douglas Street. They should be of general interest and deal with matters of fact. The Times does not undertake to solve conundrums and legal problems, or evaluate old coins. Personal replies to queries are not made.

250 HOUSES FOR SALE

Canada Trust
No. 9-1537 Hillside Ave. 595-5171

CEDARCREST DR.
$69,900
MODERN VALUE PACKED FAMILY HOUSE
All the works done (by perfectionists) so you can spend your leisure time with your family and enjoy the comfortable roominess of an elegant split level. Beautiful neighborhood close to schools, shopping, Royal Roads and Royal Colwood Golf and Country Club. 4 bedrooms, ½ bathroom, dining room, living room with heatilator fireplace, rec. room with bar, laundry room and separate workshop. Fibreglass-roofed patio. Deep landscaped lot with magnificent trees and space galore for children to play. ML No. 14544. To view please call:
JIM BOTTOMLEY
595-5171 598-6333

DRASTIC-ALLY REDUCED NEW HOMES
Located in a choice area of Central Saanich these new homes are a MUST for Bargain Hunters.

$59,500
A delightful split-level home with 3 bedrooms and large drive-in garage. Features brick archways in living room and dining room and a magnificent wall-to-wall used red brick fireplace. Definitely A MUST TO SEE.

$62,500
An attractive contemporary home with lovely siding and rock facing on the front, 3 bedrooms, master with ensuite, drive-in garage.

$63,500
Spanish style, 4 bedrooms, large living room, large sundeck off living room and master bedroom. MUCH, MUCH MORE room for development.

To view these and other fine homes please call:
ERIC SPURLING
595-5171 479-8663
GODFREY WALLS
595-5171 656-4891

STRATA DUPLEX
Both sides are for sale in this new and unique duplex. Over 1900 square feet on each side. Asking $59,900 or make an offer to buy both sides.
CALL ME!!
H. SPENCER LEE
595-5171 477-3593
Mobile JL 3-8660

$44,900 A PERFECT STARTER
—NET TAXES under $30.00
—Two bedrooms
—Large lot
—Country living but in six mile circle
—Country living but in six mile circle
—16 years young
M.L. No. 14557.
CALL ME!!
H. SPENCER LEE
595-5171 477-3593
Mobile JL 3-8660

DRIVE-BY
4324 Parkside Cres.
Mount Douglas is the backyard of this lovely 3-bedroom post and beam home. A large lot, a home with a view, ensuite, fenced backyard, nicely landscaped, new light fixtures, just redecorated, built-in barbecue and a super sundeck are just a few of the features of this family home. ML. No. 14449.
CALL ME!!
H. SPENCER LEE
595-5171 477-3593
Mobile JL 3-8660

TOWNHOUSE LOW LOW DOWN PAYMENT
A beautiful new 3-bedroom home with 1½ baths, family room, close to shopping, bus lines and the university. To view:
CALL ME!!
H. SPENCER LEE
595-5171 477-3593
Mobile JL 3-8660

NEW HOMES GORDON HEAD
Lovely new three-bedroom full-basement homes. Ensuite, close to parks and elementary school within five-minute walk. Priced to sell at $61,900 to $63,900. To view:
CALL ME!!
H. SPENCER LEE
595-6171 477-3593
Mobile JL 3-8660

OAK BAY SHADY CUL-DE-SAC
On a quiet no-through street, an ideal three-bedroom home near the United Church for a young family. Living room-dining room, 31'x13 with built-in china cabinet, spacious kitchen (12'x14') with new birch cabinets and double sink new 8'x10' sundeck and full basement. After extensive interior renovations and redecoration this house now needs YOU to add your personal touch to the exterior. The asking price is a little under fifty five thousand and I would be delighted to show you the property — please call now for an appointment:
JIM BOTTOMLEY
595-5171 598-6333

GORDON HEAD MARGARETE BAY AREA
$79,900
Situated in one of Gordon Head' finest areas this tri-level home, spotless inside and out. You will be delighted with the beautifully landscaped lot which is nearly ⅓ of an acre. The home features 4 bedrooms, 2 bathrooms, eatin area in the kitchen as well as laundry room, small workshop and large family room. A superb house that you must see. Assume the 7¾% mortgage. ML No. 14416 Call:
JIM BOTTOMLEY
595-5171 598-6333

Canada Trust
No. 9-1537 Hillside Ave. 595-5171

USE OUR NEW BRIDGE FINANCING PLAN TO BUY THESE HOMES NOW
Finding the down payment for that new home before you sell your old one can be a headache. We have the cure. It's called Bridge Financing. If you buy your home through us, we'll grant you an interest-free loan up to $50,000 for 3 months, depending on the equity in your present home. Ask for details.

ROYAL OAK OPEN HOUSE
SAT., 2-4:30 P.M.
4330 Savoy Place
$59,900
Immaculate 3-bedroom home in delightful quiet cul-de-sac. Beautiful lot with full sprinkler system. Beat the freeze with a vegetable garden. For the handyman a 570 sq. ft. heated drive-in workshop. If you are looking for top value look no further. ML. Please contact:
ERIC SPURLING 479-8663
GODFREY WALLS 656-4891
or 595-5171

OPEN HOUSE
SAT. 12-4 P.M.
1712 Christmas Ave.
Over 1300 sq. ft of living space, 3 bedrooms, living and dining room, 4-pce. bathroom. Cabinet electric kitchen. ALL ON ONE FLOOR! Features: Floor-to-ceiling fireplace, sundeck, 18x21 separate workshop, carport. Asking $55,500
DIRK OKKER
595-5171 478-450

OPEN
SAT. 1:30-4:30
2357 Pacific
OAK BAY BARGAIN
Believe it! Looking around we have not found a better value in such prestigious location. Behind the solid sensible exterior is a surprising wealth of spacious immaculate home. Gracious separate dining room 15x11, comfortable family room off a 12x11 kitchen equipped with ample Knotty Pine cabinets. The smallest of 3 bedrooms is 12x12. A 3-pce. and a 4-pce. bath. Wall-to-wall throughout. The full basement incorporates a drive-in garage large enough for 3 sports cars. Approx 60x110 ft. lot with fully fenced private rear garden.

NOW HEAR THIS
9½ PER CENT FINANCING
up to $55,000 will be considered for a qualified purchaser of this property while our 1st mtge rate stands at 12%. $79,900. MLS 14287.
THE ZIEGLERS
595-5171 592-1768

OPEN
SAT. 1:30-4:30
4102 San Mateo
$110,000 $89,900
NO! This exceptional architect designed home has not been reduced but $110,000 is what we feel it compares with. Impressive foyer with cut stone floor and feature wall matching the raised hearth fireplace in the 16x24 living room, beautiful, quality broadloom wall-to-wall over hardwood also in the 10x14 dining room. Huge 15x16 kitchen with fine walnut cabinets, dishwasher, garburator, telephone desk and breakfast area overlooking a sunken 12x24 family room. Adjacent is an 11x12 den and 3-pce. bath. Entirely separated sleeping wing has 3 large bedrooms, a 4-pce. bath with soiled linen chute to laundry and a 2-pce. bath ensuite to the 13x14 master. Further development would complete 15x23 rec room and 4th bedroom if desired. Huge 12x31 ft. covered deck enclosed on 2 sides accessible from dining room. Fully fenced 80x120 ft. landscaped lot. Workshop off end of carport. Hardwood throughout, immaculate, 5 years old. Gordon Head.
THE ZIEGLERS
595-5171 592-1768

SAANICHTON
Unique split level on quiet cul-de-sac of fine homes. 3 bedrooms, master has ensuite and private balcony. Extremely large finished rec room for the active family. Dble carport and many other attractive features. Call now to:
DOUG POSKITT
595-5171 656-4236

PARADE OF NEW HOMES
Presented by TERRY SMOLLET and LESLIE BOHER.
The response to our recent Parade has been so fantastic that we have sold seven out of our parade. Once again we are happy to present our New Parade.

933 REDFERN
Built in the true European tradition. The finish of this home reflects the care of a master craftsman. 1450 sq. ft. on the main comprising 3 bedrooms, 3-pce. ensuite and 4-pce. Large balconies front and rear. Fully finished basement, ideally for in-law suite. Lots of brick work and top-quality throughout makes this a great buy at $86,500. To view drive by and call:
LESLIE BOHER 388-6275 Pager 729
TERRY SMOLLETT 656-5882
or 595-5171

SPECTACULAR VIEWS
Overlooking Cedar Hill Golf Course — here is beauty in the making — Mansard Roof — large home, top quality building and nearly complete. This home is truly for the discriminating in the low 90s. To view this home please call:
LESLIE BOHER 388-6275 Pager 729
TERRY SMOLLETT 656-5882
or 595-5171

A SWISS CHALET
This is something very different! The exquisite cabinet work in this kitchen is an indication of the total quality built into this fine home — 2 bedrooms — large living room — dining room and look at this kitchen. This home contains many surprises in its features and should please the most discriminating — large treed lot adds to the splendor of this home. Priced at $64,950. To view please call:
LESLIE BOHER 388-6275 Pager 729
TERRY SMOLLETT 656-5882
or 595-5171

ANOTHER STARTER
$47,900 is the asking price for this 2 bedroom home. Redecorated throughout with velvet embossed wallpaper in living room which has a floor to ceiling granite fireplace. New kitchen cabinets and modern bathroom. Hardwood floors throughout — Sundeck at rear with garage and garden shed. Utilities are in furnace room.
WIN DOUGLAS
595-5171 383-9902

Canada Trust
No. 9-1537 Hillside Ave. 595-5171

BURNLEY PLACE GORDON HEAD TUDOR STYLING
Nearing completion — choose your colors — make your changes now. This soon to be completed home does credit to the builder — The high cedar ceiling in the living room gives this home an air of spaciousness and the fireplace and feature wall add up to a home that is different. 3 bedrooms up and roughed-in basement bathroom — fireplace, make this a most desirable home priced at low 70s. This could go fast — To view and make offers please call:
LESLIE BOHER 388-6275 Pager 729
TERRY SMOLLETT 656-5882
or 595-5171

SIDNEY SPECIAL
$57,100
With these fine features:
—3 bedrooms
—Franklin Fireplace
—Huge Kitchen
—10 Bearing Fruit Trees
—Magnificent Garden
Call Now to:
DOUG POSKITT
595-5171 656-4236

Cadboro Bay
3 SUITE SEAVUE 2/3 ACRE
This fine 3600 sq. ft. home was entirely renovated in 1972 and now represents luxury living combined with income. The main floor suite of 1600 sq. ft. rivals the finest condominium in decoration and appointments, having a spacious living room 25x15 carpeted in quality Acrilan plush, stone fireplace and total windows on the seaside. Separate bedroom 22x12 with 2-pce. bath, vanity and dressing room. 4-pce. bath with powder room adjacent to the 11x18 den or 2nd bedroom. Huge sundeck off living room, 7 ft. high ½ basement, 2 carport and separate garage. Of similar excellence the 2000 sq. ft. 2nd floor is easily converted but presently accommodates a 1 and 2-bedroom suite both with private 3-pce. bath, kitchen and living dining areas. $119,000. MLS 14032.
THE ZIEGLERS
595-5171 592-1768

City Seavue
4 BDRM, 3 BATH
Fine 3-year-old family home perched high overlooking Ross Bay. 3-storey and perfect for those with adult children. 2 very large bedrooms on top level share a 4-pce. bath. Mother and dad have one on the main ensuite with their 17x15 bedroom, along with the gracious 24x19 living room and 12x15 dining room. The ground level provides a 3-pce. bath and RI rec room with fireplace, 4th bedroom or den and 2-car garage. In all 3,300 sq. ft. of hot water heated living with privacy for all. We will entertain reasonable offers against an asking price of $135,000.
THE ZIEGLERS
595-5171 592-1768

HOMEY DUPLEX
A remarkable duplex home — plush broadloom throughout a spacious living room with brick fireplace and separate dining room adjoining through brick archway, new cabinet kitchen (carpeted) and a full basement with laundry room. Lots of parking, work-size garage plus a neat and clean 1-bedroom rental suite. Remarkable value at $53,900. MLS 14438. View today with:
RICK KALLSTROM
595-5171

SIDNEY
$64,900
Do you want a totally different home? Read this, a large living room with vaulted open beam ceiling, and a floor to ceiling fireplace 15 ft. high, finished family room, 3 bathrooms. Second floor balcony overlooking the living room presents a magnificent open area look. Come see this 3 bedroom home for yourself. Call now to:
DOUG POSKITT
595-5171 656-4236

OAK BAY RETIREMENT
Spacious 1,466 sq. ft., 2-bedroom bungalow with 23x12 living room and separate 18x10 dining room. Ample storage basement, fruit trees, separate garage. Charming, immaculate. $51,000.
THE ZIEGLERS
595-5171 592-1768

$43,000
Gardener's Delight — first class starter or retirement — small well built home with "All Mod Cons" — hardwood floors throughout — 3rd bedroom in basement. Large attractive lot with fruit trees. M.L. No. 14601. You can drive by 630 Agnes Street, Glanford area and call:
WIN DOUGLAS
595-5171 383-9902

BROWN BROS. on BLANSHARD
"People Helping People"

FAMILY HOMES
High Tattersall 1275 Queensbury
Attractive bright home on quiet cul de sac. Cathedral entrance to large living room. Floor-to ceiling fireplace. L-shaped dining room, glass doors to sunny sundeck. Delightful kitchen with built-in dishwasher, oven and range. 3 bedrooms, 4-pce. vanity bath. Professionally developed lower level with family room. Rec room with bar. Utility room and 3-pce. bath. Lovely landscaped lot. Reduced price $79,900. REG SCHUMAKER or CEC PEARCE 385-8771 (anytime).

High Quadra 1140 Hollis St.
Beautiful Hillside location on a treed landscaped lot. This immaculate home has three bedrooms or 2 and a den, large living room with sandstone corner fireplace and W-W carpet over oak, dining room, bright cheerful kitchen and full concrete basement and a drive-in garage with lots of extra storage. $66,000. JOE RICKARD or CEC PEARCE, 385-8771 (anytime).

Brentwood 1101 Stelly's X Rd. Move In Now
Sparkling new 1200 sq. ft. 3 bedroom home. Wall to wall throughout, cathedral entrance to attractive living room with R.H. fireplace. Dining room, sundeck off family-size kitchen with breakfast area. 4-pce. bath plus 2-pce. ensuite. Full high basement — ideal for development, plumbed for third bathroom. 70'x158' lot, high location. Partial Bay views, today's best buy at $59,900. Call CEC PEARCE 385-8771 (anytime).

SECLUSION IN SOUTH OAK BAY
Unique Tudor style 2 Bedroom — Livingroom — Diningroom — Modernized Kitchen and ½ basement. Real seclusion in garden and extra parking — short walk to beach, stores, schools, etc. $58,500. Phone owner at 598-5109. For appointment to view.

BY OWNER 3-BEDROOM OLDER home. High location, Burnside-Wilkinson area. $40,000. 382-7387.

BLOCK BROS

Enjoy Easy Living GLANFORD AREA
Cool, clean, individual look is this 3-bdrm., no-step home, only 5 years old. A massive stone fireplace and stone entrance wall adorn the comfortable living and dining room. Tappan kitchen range built-in, the home is electric heated. Huge patio all flood lit, neat heated greenhouse. Priced at $53,500.
477-1841 ERNA ELLSAY 477-5705

$59,900 CORDOVA BAY
Comfortable 1225 sq. ft. 4-year-old bungalow in family area, with 3 bedrooms, bath and half, bsmt. partly finished. A DESIRABLE HOME IN POPULAR AREA. Call ROB ESTLIN, 477-1841 (24 hours).

EXECUTIVE MT. NEWTON
Picture a huge 1476 sq ft. residence, brand new, with panoramic views, with special features like heavy shake roof, double glass, 4-pce. ensuite, complete intercom, extra rich broadloom. Very attractive first mtge. at 10½%, too! Asking $73,000. Call ROB ESTLIN 477-1841 (24 hours).

NEW HOMES LEXINGTON
One of Gordon Head's choicest locations, we have several new homes under construction with show homes ready for your inspection. Adjacent to the exclusive Greenlands Development, yet priced within your reach, from $64,900. A good variety of designs and sizes by various builders. For information, call ROB ESTLIN, 477-1841 (24 hours).

Handyman Special CLOSE IN
Spacious 1250 sq. ft on the main floor, 4 bedrooms, living room with fireplace. Full basement. Drive in garage. $41,900.
477-1841 CLIFTON MAK 384-5947

ACCOMMODATION PLUS
This spacious home is ideal for a big family. 4 bedrooms and a full basement. Close to all amenities. Extra large corner lot.
477-1841 CLIFTON MAK 384-5947

Owner Transferred 4 BEDROOMS
From top to bottom, truly a home for the family. Featuring an extra large kitchen with loads of cupboards, a raised hearth white rock fireplace in the living room. And an old brick fireplace in the den and sparkling oak floors. The home is six years old and is on a large lot on a quiet cul-de-sac in Colwood. Asking $62,500.
BERNIE WILKINSON
477-1841 477-8838

A SPECIAL AREA A SPECIAL HOME
The builder has combined the warmth of cedar and old brick to create an inviting exterior for this 3 bedroom family home located in one of the finest areas of Gordon Head. With the special extras including a drive-in garage, a brick arch separating the living and dining room. And a large sundeck. The home is offered for sale at $66,900.
BERNIE WILKINSON
477-1841 477-8838

COSY LITTLE HOME ON A BIG LOT
In a nice setting this appealing home is close to schools, shopping and the bus at your door! Large living room, dining room, big kitchen, 2 good bdrms. on main. Bsmt. down plus lots more room for development. All this and lots of fruit trees in a huge back garden. On sewer. Good financing at 10%. Immediate occupancy. $58,000
386-3231 TED BROWNE 658-8412

COUNTRY HOME
In Prospect Lake area on 2.7 acres of recreational lands in a secluded spot. The home is 6 yrs. old and has 1100 sq. ft. of living area, with 2 bdrms., feature fireplace, dining room and panoramic sundeck. Asking $75,000.
ROB FUKUSHIMA
386-3231 479-3408

LIVE, RENT AND HOLD
This up and down duplex with 2- and 1-bdrm. suites and with bsmnt. is situated in general industrial-zoned Burnside area. 40x161 big lot worth more than asking price of $49,900. Excellent property for warehouse-type building.
KEHAR DHAMRAIT
386-3231 477-5675

$36,900 CITY LOCATION
A 2-bdrm., good-sized kitchen, F.P. in L.R., no bsmnt., completely fenced (50x123) lot. Drive by 1505 Haultain, then call for appt.
OLIVE L. MARTIN
386-3231 385-7266

PROFESSIONALS
Still do the best job as the fabulous rec room with massive bar, extra bedroom, and 3-pce. bath attest in the development of this spotless Colwood home. Just 2 years old and impressive even to Realtors. Temporarily priced at only $59,900 as present owners wish to move further from city. Don't let this one slip by, they may decide to wait too.
478-5561 DAVE REID 478-7375

2-ACRE LOT SOOKE
2 acres of partially-treed land with a year-round stream at the rear of the property. Well on property and hydro to the road. Well suited to a mini farm or secluded country living. Asking $26,900.
478-5561 ISABEL APLIN 478-8492

UNDER $40,000
Don't look any further, you won't find a better buy. Three-bedroom, no-basement home on ½ acre. Fireplace in living room, large kitchen with eating area. House has been remodelled and electrical service updated. An excellent starter or retirement and close to schools and beach. A country-type of living can be yours. Call:
478-5561 SAM SMITH 642-3730

Whyte & Gower
Oak Bay Properties Ltd.
2227 Oak Bay Ave.
592-2407

LARGE 2-STOREY 3 BDRMS. $47,900
Drive by 923 King's Road, between Blanshard and Quadra and view this charming, well-kept house with it's stained glass windows. New wiring, plumbing and furnace. Viewing is by appointment only, so if you like what you see please call HUGH YEREX. 592-2407 or res. 479-8169.

OPEN HOUSE
1-4 P.M. DAILY
INCL. SUNDAY
4313-4315-4319
TYNDALL AVE.
$62,900-$64,500
DIRECT SALE FROM FIRESIDE HOLDINGS LTD.
LYLE LAYCOCK 478-9475

the Permanent
1125 DOUGLAS ST. and 3647 SHELBOURNE ST.

Comfortable 3 Bedroom
1½ bathroom, W-W carpeting, fireplace, 1276 sq. ft. of living space. This property also has an in-law suite of 1188 sq. ft. — 3 bedrooms, fireplace, W-W carpeting, etc. Glen Lake area at $74,500. Phone ERNEST WILLDEN, 598-6034 or 382-9191.

Try $2,850 Down
3-bedroom home, fireplace, garage, large lot, for further details phone R. W. Rhodes, 382-9191 or 479-9241.

Low, Low Price Two Bedrooms
Just $45,300 buys this basement home located close in on a dead-end street. Nicely fenced garden and basement drive-in garage. Under 20 years old and in spotless condition. Exclusive. GRAY LAITE, 656-5267.

New Custom Quality $55,900
Unique floor plan offered in this new 2-B.R home. Special features include marble hearth fireplace in living room, dining room with rock feature wall, large nook in convenient kitchen, elegant bath. Basement R.I. for additional bath, 3rd bedroom or rec. room. Located close to town, transportation and shopping on easy-care landscaped lot offering rear yard privacy among mature trees. View by calling HERB McDANNOLD, 658-8844 or 382-9191.

OAK BAY EXECUTIVE FAMILY
Spacious custom-built home of 3,300 sq. ft. developed floor area, 5 large B.R's upstairs with two ensuite. Formal L.R. with separate D.R. for gracious entertaining, terrific kitchen with built-ins, family room and den. Just 2 years old, W-W throughout, numerous handcrafted touches. Landscaped, sprinklered easy-care lot conveniently located near UVic. Offers to $155,000. (ML 14182). To view please call HERB McDANNOLD, 658-8844 or 382-9191

Try $4,500 Down
3-bedroom, full-basement home. For further details phone R. W. RHODES at 382-9191 or 479-9241.

Uplands No-Step Beauty
Located with sea and Yacht Club glimpses, three bedrooms (all large), two baths, separate den with fireplace, separate recreation room (Pub style), laundry room off kitchen and entertainment-size living room and dining room. MLS, $149,900. GRAY LAITE, 656 5267 or Office 382-9191.

Fairfield
3-bedroom, full-basemt. home. Immaculate condition, large lot, low taxes, excellent 1st mortgage, asking $61,900. Please call J. H. WHALEN, 382-7975 or 477-0141.

$46,500
Price adjustment on this 4-year-old bungalow situated on a cul-de-sac. 2-bedrm., no-step home. All electric and very economical to own this home which has to be one of the best on the market at this time. Down payment and financing can be arranged to meet yor requirements. MLS 14413. BRUCE BATEMAN, 384-2827 or 477-0141.

Only $42,900
For this 2-bedrm., full-basemt home, F.P., large kitchen with eating area. Drive-in garage. Convenient location. MLS 14129. BARRY THORNDYCRAFT, 477-8487 or 477-0141.

Terrific Waterviews Ten Mile Point
Ranch-style home offering easy living all on one level. 3 bedrms., family rm. and D R., tastefully decorated throughout. Located on a nice landscaped lot in a prestigious area. Price $94,000. For an appointment to view phone DARIEN BAIN, 658-1070 or 477-0141. MLS.

Recent Sales
Have depleted all my Listings!! May I offer you my services? Constant diligent effort on your behalf. Your property may well suit one of several clients I am trying to find homes, lots and acreage for. Phone me, let's satisfy your and my clients needs. JOHN RUSSELL, nights 592-3248 or days 477-0141.

A Country Home
On one acre, 2 years old, 3 bedrms., full basemt., new stable for a horse (two stalls) copious well water, (you could apply for water rights to the irrigation pond). Superior quality W-W carpet. Early, early possession. Offers invited on asking price of $72,500. MLS 13993. JOHN RUSSELL, 592-3248 or 477-0141.

Sidney Only $36,500
Lovely 3-bedrm. townhouse in excellent condition. Spacious L.R., D.R., functional kitchen and 2-pce. bathrm. down. 3 bedrms. and 4-pce. bathrm. upstairs. Lots of cupboards and closet space. Large fenced frontyard with patio and garden area. Separate storage shed. Owners transferred. Early possession. MLS 14412. IRMA KULIGOWSKI, 656-5325 or 477-0141.

TWO J's PRESENT SOMETHING FOR EVERYONE

Sidney Townhouse
New listed Townhouse offers 3 bedrms., 2 bathrms., L.R., D.R., W-W carpeting, private yard. Owner has been transferred. For sale at $36,500 (FIRM).

Colwood Townhouse
Owners are anxious to sell this 3-bedrm. townhouse. This unit has 3 bedrms., 2 bathrms., W-W carpet. Offered for sale at $36,500.

Esquimalt Condominium
This large condominium has 2-bedrm., L.R., D.R., W-W carpeting, sundeck and tremendous view of Esquimalt Harbor. Offered for sale at $38,000.

Open Sat. 1-4 932 Darwin
This 4-bedrm. home in Swan Lake area has large lot, large sundeck and many other attractive features. Offered for sale at $62,900 Your Host JOT HOME.

Gordon Head
This home has L.R. with F.P., D.R., large kitchen, 3 bedrms., and 2 bathrms., on main floor. In the full basement there is a rec. rm., bedrm. and bathrm. Offered for sale at $65,900.

Vancouver Island Retreat
15.56 acres of waterfront property. North of Qualicum Beach. An executive 2-bedrm. home has magnificent and panoramic views of Strait of Georgia as well as complete seclusion. Must be seen to appreciate. For sale at $198,500.

Commercial Property
Corner of Hillside and Quadra, 25,483 sq. ft. of commercially zoned property. Offered for sale at $365,000.

For Appointments and Viewing please contact JIM BAILLIE, 479-4594 or JOT HOME, 592-2130 or 477-0141 (anytime).

Canada Permanent Trust Company

the Permanent
1125 DOUGLAS ST. and 3647 SHELBOURNE ST.

Oak Bay $76,900
This executive home situated near the University has many attractive features such as L.R. with lovely rock F.P., three bedrms., ensuite bathrm., full basemt., large lot offering privacy.

Hobby Farm $105,000
This 2.94-acre farm situated in Claremont District has lovely house, a barn, 3 sheds, garden, fruit trees. Make an offer.

Gordon Head
This new home has 3 bedrms. and main floor with full basemt., 3-pce. ensuite. W-W carpeting, sundeck, carport, roughed-in F.P. and bathrm. in basemt. Offered for sale at $72,500.

Oak Bay North
3-bedrm. family home, full basemt., separate L.R. and D.R., big lot, nicely landscaped with underground sprinkler system. Situated in good area, with lane at back, $79,900. For further particulars and to view call ELEANOR BRAY, 592-1130 or 477-0141.

Ten Mile Point
Large, beautifully landscaped lot, including fruit trees, compliments this lovely 3-bedrm. home, spacious L.R. and D.R., large Tudor-style family rm., bright new kitchen, including appliances. $94,500. To view phone ELEANOR BRAY, 592-1130 or 477-0141.

Family Home Central
Looking for loads of bedrms., central location, large lot, F.P., D.R., cupboards galore, and close to all amenities? Here it is, asking only $53,000. C. T. Call for more details. H. WHALEN, 382-7975 or 477-0141.

Canada Permanent Trust Company

Principal Properties Ltd.
4088 Shelbourne St.
477-9514

OPEN HOUSE
672 KENNETH ST.
SAT. 1:30-4:40 P.M.
Conveniently located near McKenzie and Douglas. Close to schools and parks. This 2-bedroom home is located on a large lot with mature fruit trees. It's nicely finished inside and there is a 3rd bedroom in the basement. Full price $46,000. For prior viewing and information call:
TOM SLEMKO 477-1277
HUGH MUNRO 477-2803

LUXURY TOWNHOUSE
See this immaculate, three-bedroom townhouse, newly decorated, W-W throughout. Close in. Only twelve units, very quiet and secluded. Phone:
HUGH MUNRO 477-2803
TOM SLEMKO 477-1277

OPEN HOUSE
SAT. 1-4 P.M.
866 VERDIER
BRENTWOOD
ARF!! ARF!!
You'll be pleased as a puppy with this delightful 3-bedroom family home, featuring such attractions as extra large bedrooms, 2 fireplaces, separate dining room, completed full basement and a large lot for Rover to play in plus a bath and a half to puddle in. All of this at a price to set your tail "waggin". $54,500. Call now for prior viewing. MLS 14377.
477-9514 EARL SMITH 592-4353

SHAWNIGAN LAKE EXECUTIVE HOME
2300 sq. ft. MLS 14444 $67,000

NEAR ESQUIMALT SPORTS CENTRE
2 bedroom, full basement bungalow, $38,000. MLS 14611. For further information on these properties call:
477-9514 EARL SMITH 592-4353

$45,000 LIKE NEW
Completely renovated, 2 bedroom, full basement home on 50x120 lot in Cook-Maplewood area. 220 wiring for dryer. Stove and fridge included. Ideal for newlyweds. This won't last long — better call me now.
GORDON B. MACDONALD
477-9514 477-1242

MUSICAL?
Do you play the piano or organ? Would you like to be in business for yourself? Ideal musical business opportunity for individual or family. High return. For details:
GORDON B. MACDONALD
477-9514 477-1242

UPLAND'S BEST
For the discriminating buyer desiring spacious elegance we offer this gracious, 3300 sq. ft. home among Upland's best addresses on a well treed 2/3 acre. Features you will appreciate are the gourmet kitchen, large formal dining area, 4 fireplaces, 1400 sq. ft. ballroom-games room, 2 furnace systems and much, much more. $165,000. Only the finest from those that deal in quality.
R. BUTLER, Ph. D. 479-7994
M. LUND, M.Sc. 652-2736
PRINCIPAL PROPERTIES
477-9514 TELEX 044-8303

SSC
SWINERTON, STEWART CLARK LTD.
1318 Blanshard 385-2481

BRAND NEW VALUE PLUS
—8 homes
—3 bedrooms
—1200 plus sq. ft.
—1½ baths
—3-pce. bath roughed-in down
—Wall-to-wall carpets
—Dishwashers
—Vacuum systems
—2 fireplaces
—Underground services
—$63,500. MLS.
385-2481 SID CUSTANCE 598-7781

REAL ESTATE SERVICE COAST TO COAST AND U.S.A.

D F Hanley Agencies Ltd.
D. F. HANLEY AGENCIES LTD.
3293 DOUGLAS STREET
385-7761

OPEN HOUSE
1331 JUSTINE
SAT. 1-4:30
Drive out Sooke Rd.; just past Glen Lake; turn right onto Ronald and follow the signs. This 4-year-old home is situated in the best subdivision in the area. Offering L.R. with fireplace; "L" dining rm.; lge. kitchen; 3 bedrooms and extra lge. main bath. The full basmt. contains 2nd bathrm.; rec. room with fireplace; sewing rm. and workshop. For prior viewing, call me now! Asking $59,900. MLS.
BILL CARNEGIE
385-7761 24 hrs. 652-3627 Res.

GLANFORD AREA $49,000
This home is priced at below market value because the owners want it sold today. Only 14 yrs. old, it offers: 2 or 3 lge. bedrms; living rm. with fireplace; kitchen with dining area; full cement bsmt with rec. rm. and drive-in garage. Situated on a goood lot with valley view. Better hurry on this one! Exclusive with
BILL CARNEGIE
385-7761 24 hrs. 652-3627 Res.

VIEW ROYAL 4 BEDROOMS $57,000
This home has over 1360 sq. ft. on the main floor and is in immaculate condition. Living rm with fireplace; separate dining rm.; large kitchen; full bsmt with rec rm; drive-in garage and laundry area. The extra large lot offers good parking, and large garden area. Must be seen inside. Quick possession. Asking $57,000.
BILL CARNEGIE
385-7761, 24 hrs. 652-3627 Res.

ACTION NEEDED MUST SELL
VENDOR SAYS SELL and SELL QUICKLY!
3 BEDROOMS, LIVING RM, DINING RM, KITCHEN WITH EATING AREA, 4-PCE. BATH AND QUALITY W-W CARPETS, BSMT READY FOR DEVELOPMENT. EASY CARE LOT, CLOSE IN. CONVENIENT LOCATION OFF SAANICH RD. AREA OF NEW HOMES, QUIET CUL DE SAC. ALL THIS AND MORE FOR ONLY
$57,500
CALL NOW FOR COMPLETE INFORMATION!
Bev Highton
385-7761 24 hrs. 477-5603 Res.

STOP
DON'T LOOK ANY FURTHER! Well finished, 4 bedrms., one 4-pce. bath, two 2-pce. baths, bsmt. and completely finished 2-car garage. Overlooking Cedar Hill Golf Course. Only $74,900.
H. A. SIMONS
385-7761 24 hrs. 592-6908 Res.

Urgent Sale
Near Schools METCHOSIN
Elite 4-yr-old home, 4 bedrms. DBLE ATTACHED GARAGE, 2 rec rms (fireplace) plus 3 bathrms. Lovely rock trimmed home with tall trees, w-w throughout, white rock fireplace in lge L-shaped LR-DR and extra lge kit. Asking $65,900. MLS 14103.
MABEL CRACK
385-7761 24 hrs. 658-8594 Res.

MUST BE SOLD
PRESENT ALL OFFERS
6 BEDROOMS
Owner transferred, HUGE PARKING SPACE, on QUIET ST., ideal family home. Lush w-w throughout. Very lge. LR, DR, fireplace, huge rec rm. with lge bar. 2 bathrms. Asking $67,900. Sidney area. MLS 14019.
MABEL CRACK
385-7761 24 hrs. 658-8594 Res.

UPLANDS BEACH DRIVE
Lovely setting. Ranch-style with 4 bedrms., 2 bathrms. and private backyard! ONLY $135,000.
H. A. SIMONS
385-7761 24 hrs. 592-6908 Res.

FOR MORE Real Estate SEE DISPLAY Real Estate Advertisements Pages 10, 11, 12 and 13

Kipot Const.
Sidney split level 3 bedrooms and carport, fireplace, thermol windows, one year Victoria Hudac warranty. Buy from builder. $59,500. To view phone, Mike 656-4066 or Vic 656-4003.

BY OWNER, CEDAR HILL AREA
Immaculate 10-year-old home with large 10 per cent assumable mortgage. Features include 3 bedrooms, hardwood floors throughout, finished basement — could be self-contained suite. Drive-in garage, beautifully landscaped and fully fenced yard. $59,900. Please call 477-3242 between 10 a.m.-4 p.m. No agents please.

GORDON HEAD
2 new homes, priced in low $60's — $46,000 available at 11% — over 1,200 sq. ft. 658-8562.

FOR SALE Royal Trust
3400 Douglas St.
384-8001

OPEN HOUSE
3965 BOW ROAD
3969 BOW ROAD
(Off Cedar Hill and Arrow)
FRI. AND SAT.
1:30-4:00 P.M.
Choose one of these two quality built brand new homes in a choice location. Close to schools, university and shopping. Three bedrooms, living room with fireplace, dining room, bright kitchen and bathroom on main. Master bedroom has large walk-in closet and two-piece ensuite. Full basement with RI plumbing and large rec room. Good financing. Phone WALLY MILLIGAN, 384-8001 or Res. 598-2017.

OPEN HOUSE
FRI. AND SAT., 1:30 - 3:30
2048 FERNDALE
Five bedroom family home. Large living room, separate dining room, attractive kitchen with built-in dishwasher, triple plumbing, large rec. room with fireplace, entertainment sized sundeck suitable for your summer barbecues. Double car port, all on a nicely landscaped lot. Asking $95,000. See this outstanding home with ETHEL WALACE OR LEN TAYLOR 384-8001.

OPEN HOUSE
SAT., 1:30-3:30 P.M.
3508 PLYMOUTH ROAD $125,000
Visiting this home will be the highlight of your day. The best of everything including an Oak Bay address close to university. Exceptional den right off the massive foyer—up two steps to a truly exceptional living room with separate proper dining room. Excellent kitchen has eating area and adjoining family room. Four bedroom total, three bathrooms, plus rec room with second fireplace. Double drive-in garage. JEANNIE DEWHURST 384-8001 or res. 477-6040.

OPEN HOUSE
FRI. AND SAT., 2-4 P.M.
1950 LOWE ROAD
(off E. Saanich Rd.)
New 3 bedroom beauty on a cul-de-sac with TREMENDOUS SEA VIEW. Living room with unique fireplace, separate dining room, kitchen with good eating area and built-in dishwasher. Master bedroom ensuite. Large covered sundeck. Full basement with RI rec room with fireplace. On ½ acre lot. Price $79,000. LEN TAYLOR or ETHEL WALLACE 382-9485 384-8001 or 382-5998.

OPEN HOUSE
SAT. 1:30-4:30 P.M.
1911 VENROSS PLACE
Brand new home, just about ready for occupancy. Lovely living room with rock fireplace, large dining room, sliding doors to large covered sundeck. Bright kitchen, three bedrooms, two bathrooms, full high basement with RI laundry room and extra bath. Asking $67,900. PETER TER VEER, 384-8001 or Res. 479-1588.

OPEN HOUSE
SAT. 1:30-4:30 P.M.
951 VIOLET
Do come and try your offer on this cutie. It has a lovely large living-dining room, newly carpeted with fireplace. Two bedrooms, large kitchen with utility off. Large lot. Separate garage and only $39,900. MLS. JOYCE MILLER or JOHN MORRY, 384-8001.

OPEN HOUSE
SAT. 1-4 P.M.
2800 BEACH DRIVE
UPLANDS, $139,000
Architect designed for comfortable, elegant family living with seclusion as a bonus on this ½ acre lot of professionally arranged garden fringed with decorative trees for privacy. A minute's walk to a popular sandy beach and just a few steps to a wilderness park. This home is spacious with 4 bedrooms, 4 bathrooms, gracious circular dining room, 3 fireplaces, library, extra-large rec room, large workshop and oodles of storage and walk-in closets. The property is fully fenced for extra privacy. A home to see and investment. Priced far below replacement value. MLS. MARION HOPKINS, 384-8001 or Res. 592-4351.

BEACHCOMBER'S DELIGHT
Beautifully private and secluded waterfront estate with cosy 2 bedroom, 2 bathroom residence nestled on more than 3 acres. Unlimited potential for a growing family. This unique estate is the answer to those seeking the unusual. Only $145,000. ML listed with MARGARET JOHNSTON AND JEANNIE DEWHURST 384-8001, 477-1763 or 477-6040.

TREES! GREENERY!
In the choice Arbutus area of Gordon Head. Quality-built 6-year-old traditional style executive home. Den, library, 4 bedrooms, rec room plus large kitchen, formal living room and dining room. 3 full bathrooms, double garage. All now on this new listing at $105,000. MLS. JEANNIE DEWHURST, 384-8001 or 477-6040.

SEAVIEW!
BEAUTIFUL BROADMEADS
BEST BUY!
Just reduced to $118,000 and without a doubt incredible value! Very unique design—seeing inside is an absolute must! Most impressive living and dining room, bright kitchen with adjacent family room and utility. Four bedrooms, 3 bathrooms plus rec room space with finished fireplace. Call Now! JEANNIE DEWHURST 384-8001 or Res. 477-6040.

UNOBSTRUCTED SEAVIEW!
Enjoy the sweeping ocean view of Cordova Bay from almost every room of this quality home featuring grand-piano size sunken living room, separate dining room, large kitchen with all appliances, decorator keyed family and recreation room, 3 bathrooms, 3 bedrooms plus hobby room, den and storage galore. Impressive inside and out — and well priced at $128,500. Exclusive with JEANNIE DEWHURST 384-8001 or 477-6040

"STONYHURST"
CHARACTER RESIDENCE
ROCKLAND AVE.
Tudor mansion, 2/3 acre, landscaped. View of straits and Olympics. 7 bedrooms, 7 fireplaces, 3 bathrooms. London Club style hall with inglenook, oak floors and panelling, stained glass windows. Present owners have resided here for over 20 years. Listed at $150,000. We're seriously searching for an appreciative new owner. ML 12872. JEANNIE DEWHURST, 384-8001 or 477-6040.

DOUGLAS AND McKENZIE
2-bedroom home with 2 fireplaces and full basement with drive-in garage. Family room and extra bedroom downstairs. Large 66x171 foot lot on the corner of Douglas and McKenzie. 18' circular pool included at $48,900. New MLS. For more details please call BARBARA LIEBENAU, 384-8001 or Res 479-8389.

SIMPSONS-SEARS AREA
$52,900
Highly desirable located home room with fireplace, dining room, modern kitchen, 2 bedon easy-care lot. Large living rooms, 4-pce. bath full high basement with 2 extra bedrooms and 3-pce. bath. Drive-in garage MLS. PETER TER VEER 384-8001 or Res 479-1588.

NEW! BROADMEAD!
TUDOR!
First time advertised! Superior first class 4-bedroom, famil home currently under construction. The best of everything — including 3 bathrooms, huge living room and sep. dining room, family room, room and much, much more. Call now. JEANNIE DEWHURST 384-8001 or Res. 477-6040. The Realtor who believes in Broadmead.

FOR SALE Royal Trust
3400 Douglas St.
384-8001

1.55 ACRE
BEAUTIFUL RANCHER
NEW MLS
This newly listed 1500 sq ft. home is priced right at $79,900 and offers 3 bedrooms, 2 pce. bathroom ensuite, plus large 4 pce. Spacious hallways, living rom, floor to ceiling rock fireplace; rosewood panelling, short shag carpet throughout, dining room with S.S. doors to massive sundeck, dream kitchen plus family room. Situated out in the country where the air is pure and you have the ultimate in privacy. Many more extra features, so for location and further information call 384-8001 or 478-8389, BARBARA LIEBENAU

GARDNER REALTY Ltd
899 FORT ST.

OPEN HOUSE SAT. 1:30-4:30 108 CREASE AVE. $43,900
Inspect this spotless 2 bedroom home with fireplace, modern spacious kitchen, separate garage, cement patio. All in first-class condition.
385-7721 CLIFF SALMOND 477-3626

SAANICH PENINSULA 4 BEDROOMS EXTRA PARKING
Spotless inside and out is this 8 yr. old 1120 sq. ft. home with 2 bedrooms on the main and 2 bedrooms, rumpus room, 2 pce. bath in high bright basement. Priced at $59,900.
385-7721 CLIFF SALMOND 477-3626

FAIRFIELD CONDOMINIUM
1115 ROCKLAND
Situated on second floor and in good condition. Large spacious living room and two bedrooms, wall-wall carpeting. Oodles of closet space, double plumbing. Save bus fare and walk to the city. Owner would also exchange this property for a good side by side duplex. $42,000.
385-7721 HAROLD WARE 598-4258

$53,900
Modern 3 bedroom, stucco bungalow situated on an average 60x160 lot on a quiet street. Close to school and shopping. Must be sold, owner has purchased. For viewing call:
Bill Weiss 598-8443
Harold Ware 598-4258
Office 385-7721

2 BEDROOMS $43,900
New on the market! A spotless stucco home with living room with fireplace, 2 bedrooms (one extra large) modern bath, spacious modern kitchen and rear utility room. Well landscaped 50'x112' lot has separate garage with paved driveway and cement private patio. An excellent home for those that require few steps. Close to all conveniences.
385-7721 CLIFF SALMOND 477-3626

HIGH QUADRA
This beautiful 3-BDRM home on quiet street features LR with slate FP, in-line DR, modern kitchen and attractive 4-pce bath. Basement has rec. room, drive-in garage, and lots of space in workshop area. The setting for this home is parklike with large 161 ft. deep lot, and backs onto Playfair Park. Back concrete patio provides ideal picnic and barbecue area. See this exclusive now at only $57,900.
385-7721 DALE BRIGGS 592-3978

Heritage Home
This beautiful heritage home in Fairfield provides quality living with spaciousness. Main floor features LR, adjoining DR with beamed ceiling and beautiful chandelier, FP and entry to fully modernized kitchen with W.W. 2 Bdrms. den and 3-pce bath. Upstairs has 1 Bdrm with room for another. Downstairs has fourth bedroom, 3-pce bath and loads of workshop space. Come and see this character home for yourself at reduced price of $63,900.
385-7721 DALE BRIGGS 592-3978

ONLY 3 YEARS
Exceptionally spacious 3 bedroom family home. Custom built by present owner. Has large entrance hall, living room with bay window and arch type brick fireplace, good size dining room, walnut kitchen with built-in dishwasher and separate eating area. Tastefully decorated and high-quality carpets throughout. Professionally finished 35x15 family room and many extras. Over 1700 sq. ft. of finished living area. The downstairs would accommodate a beautiful above ground in-law suite. This home must be seen inside to appreciate the workmanship. Located in the Burnside area, close to all schools, shopping and transportation. Good value at $66,500 ... New MLS No. 14271. For viewing call:
385-7721 BILL WEISS 598-8443

POSH PROPERTY
$225,000
Elegance is the keynote to this artists dream of a home proudly gracing 16.9 park-like acres across from Prospect Lake. Entertaining is an absolute delight with a gourmet designed kitchen with 2 ovens — an 18' dining room and 26x20 living room with magnificent windows overlooking unique Japanese gardens. There are four outstanding bedrooms, 3 bathrooms, rec. room, laundry room — 2 water systems and a double carport. Nearly 3 acres of natural meadow surround this sprawling rancher. Live like a king on your own estate and your slightest wish will be a command — for a command performance call now and be privileged to view this exciting property with:
LORRAINE HETT
386-2911 or 478-2430
Homefinders, Wall and Redekop

2 BEDROOM HOME, LARGE lot, close to shopping. Immediate possession. $44,500 by owner. 658-8275.

250 HOUSES FOR SALE

4082 SHELBOURNE ST.

OPEN HOUSE
FRI. AND SAT.
2 TO 4:30
1588 NORTH DAIRY
(Across from Simpsons-Sears)
REDUCED TO $49,900
Come view this charming bedroom, no step, 1070 sq. ft. bungalow on a dead-end street. Directly north of Hillside Mall. Only 22 years young and sharp as a tack. Good sized lot (56x140), detached garage, 9¼% mortgage with quick occupancy. For viewing of this exclusive listing:
MURRAY ROTHSCHILD
477-0191 477-9393

OPEN HOUSE
FRI. and SAT.—1:30 to 4
4951 THUNDERBIRD
Beautifully located in High Cordova Bay. 3 bedroom rancher with partly developed basement. Triiple plumbing. Some sea views. Asking $79,900. In attendance:
477-0191 JACK MOEN 658-5448

OPEN HOUSE
FRI. AND SAT.—2 TO 4
1071 BURNSIDE WEST
PRICE SLASHED
NOW ONLY $60,900
Take advantake and see this lovely 3-bedroom, solidly built home. Spacious living room with fireplace, dining room, extra large kitchen with eating area and lots of space downstairs. Large 60x205 lot, fully landscaped with water view, drive-in garage. A pleasure to show. Top value for your dollar at this price. In attendance:
477-0191 KNUD SCHWER 478-8203

OPEN HOUSE
2039 CASA MARCIA
FRI. AND SAT.—1:30 TO 4
4-bedroom, 2½ baths, large living room, with floor-to-ceiling fireplace. Formal dining room cabinet kitchen, family room, double garage. Large lot close to all levels of school. Vacant and ready for that executive family who desires the amenities of a fine area of Gordon Head. Asking $84,900
MLS12759. In attendance:
EILEEN FELDMAN
477-0191 477-1995

OPEN HOUSE
2843 WYNDEATT
(off Gorge Road)
SAT. 1:30 TO 4:00
Sparkling clean and comfortable, this quality home is waiting for you. Offering 3 bedrooms up plus 2 down, living room with fireplace, dining room, kitchen with eating area and a drive-in garage. Convenient to schools, bus and shopping. MLS14423. Asking $59,500. For prior viewing call:
477-0191 VERNA ROBERTS 477-1317

OPEN HOUSE
2313 CENTRAL AVENUE
1:30 TO 4:30—FRI. AND SAT.
Unbelievable but true — 4 bedroom semi-bungalow in South Oak Bay. Lovely condition. Priced for quick sale at $58,500. Open to offers. In attendance:
VIVIAN M. ROBERTS
477-0191 477-0281

OPEN HOUSE
SAT. 2 TO 4 P.M.
2371 PACIFIC AVENUE
Excellent 2-bedroom retirement home on well landscaped, secluded lot in good area. Your hosts:
LORRAINE WADDINGTON
477-0191 652-5881
477-0191 PETER CHOWN 477-0767

OPEN HOUSE
470 DAVIDA STREET
FRI. AND SAT.—1:30 TO 4
See this lovely 3-bedroom, no step home. Has been completely refurbished inside and out. Large living room, stone fireplace with all new wall-to-wall carpeting. Kitchen has built-in oven and counter top range with separate dining-eating area, sliding glass doors from family room to sundeck. Property all fenced, ample black topping for parking, new garden and lawn shed, shrubs and all within easy walking distance to the shopping centre. MLS. Full price $49,500. In attendance:
PATRICIA SEDGER
477-0191 479-3673

GORDON HEAD
Good 2-bedroom, full-basement home in prime area. Large lot with new paved driveway. Separate garage 20x28 has heavy duty wiring. Good CMHC financing. Give us an offer on the asking price of $54,500. For more details, please call:
477-0191 ART EVANS 658-8924

CENTRAL SAANICH
A SHEER DELIGHT!
Seldom do I wax enthusiastic about a home but this delightful property makes me do so. Situated high on a well landscaped lot with just a smidgen of a sea view. Featuring spacious entry foyer leading to a large living room, 3 good sized bedrooms, with master en suite. A dream kitchen for mom. In the full basement a 4th bedroom or den roughed-in, plumbing for a third bath and room for a large rumpus or family room, this space has a finished stone fireplace as well. Only a year and a half old, the exterior is stucco siding and stone. Clear title. Why not call me to view. You'll like it. Just dial:
477-0191 JOHN MOLYARD 384-4827

EXECUTIVE FAMILY HOME
NORTH OAK BAY
Nearly 3,000 sq. ft of outstanding accommodation for an active family. All rooms a generous size, 4 bedrooms, bathrooms, den, family room, sundeck, covered patio. Great for entertaining. Immaculate throughout. Area of gracious homes. Priced at $125,000. To view by appointment, call:
477-0191 ROMA NICOLL 384-4827

1913 OAK BAY
CHARACTER HOME
Delightfully renovated, this charming old 2 bedroom home has an updated kitchen and bathroom, refinished (and glowing) wood floors, real leaded windows and lots of built-ins in living room and dining room. Full price $54,900. Sorry, no drive-bys because it's on a hard-to-find cul-de-sac, but for appointment to view, please call:
477-0191 DALE YOUNG 384-6563

UNIVERSITY AREA
5 BEDROOMS
Why not drive by 3937 Ansell this week to see this sharp 4-level split of over 2100 sq. ft. of comfy living? Hi-wide double carport with fruit trees on well landscaped grounds. December occupancy. Listed at $68,900, exclusively with:
MURRAY ROTHSCHILD
477-0191 477-9393

SUNNY BRENTWOOD
Quality built home, secluded in the trees, to be completed soon. Wrap-around sundeck, 3 bedrooms, en suite, basement, extra fireplace and plumbing roughed-in. Pick your own colours and carpets now. Asking price of $65,500.
477-0191 BILL KAPTEYN 477-4363

COZY BUNGALOW
LANGFORD
On large lot, 2 bedrooms, etc. Large garage-workshop. Must be seen to be appreciated. Close to all schools, shops, etc. Asking price $49,500. For more information, call:
477-0191 MARY MOODY 652-5681

HIGH QUADRA
Must sell this large 3-bedroom home, immaculate condition. Features central fireplace in living rm., large kitchen-dining room. Laundry off kitchen. Basement has 2 drive-in garages, cold storage room, rec room with brick fireplace also possible in-law suite. Lo has fruit trees, veg. garde and double garage will hol motor home, boat, camper you name it! Close to all amenities. Price $64,000. View this home and make an offer.
477-0191 MARY MOODY 652 568

TATTERSAL DR. IMMACULATE
3 bedroom bungalow. Living room, dining room, large modern kitchen. Carpet throughout, low taxes, garage. Immediate possession. $52,500. 477-0695.

250 HOUSES FOR SALE

WHITTOME'S
4520 West Saanich Road
Royal Oak Branch
479-1667

OPEN HOUSE
SAT. 1:30-4:00
3901 BLENKINSOP

ONE THIRD ACRE surrounds this spacious and gracious 3-B.R. home of over 1800 sq. ft. (up and dn.) in the Maplewood area. Come see the lovely patio off the kitchen, that invites you out for a sunny breakfast in total seclusion. Asking $79,500. MLS 14253.

479-1667 Cathy Atkins 479-5427
479-1667 Brian Brown 386-1234

OPEN HOUSE
SAT. 2:00-4:00 P.M.
3300 BROWNING STREET

Looking for a smaller home in a convenient location? Then inspect this renovated solic and span, 2-Bedroom, full basement home with Sauna Bath. Attached new garage and lovely garden with fruit trees. Priced at $45,900. M.L. 14599.

479-1667 EDITH GUTEMAR 598-7053

WATERFRONT
REDUCED
NOW $44,900

Four-room fully-insulated practically-finished home on over one-half acre lot. 117 ft. waterfront, East Sooke area. Sit in front of the fireplace — look out upon the beauty of Sooke inlet and the lights of the Sooke Village. The ideal spot for the artist or writer who wants tranquility and neighbours close by. Price reduced $3,000.00 to $44,900. Please dial Cliff Stretch, 479-1667.

SPANISH SPECIAL
OFFERS

Spanish home as new, located to satisfy the buyer who wants a beautiful home in a location where he can carry on his hobby. Should he like to build boats and sell them, or cabinets, or antiques. Maybe he just wants rural seclusion set back from an active highway. Only $76,900 for this 4-bedroom Spanish home, heated 4-car garage. Plus single garage or barns. Near ½-acre lot. Yes, present offers on $76,900. Dial Cliff Stretch, 479-1667 or 592-3969.

$52,900
MAKE YOUR
OFFER
IMMEDIATE POSS.

This 5-room economy special is located near Camosun College and Lansdowne. There is a self-contained in-law suite on the main floor. Yes, only one floor, no step, 3-room front suite for owner plus 3-room self-contained in-law suite at the rear. Price $52,900. Make an offer. Dial Cliff Stretch, 479-1667.

J. H. WHITTOME and CO. LTD.
ROYAL OAK BRANCH

MAYFAIR
REALTY

3147 Douglas St. 386-2955
Woodward's Mayfair Centre

OPEN HOUSE
SAT. 1:30-4
924 RANKIN
(Off Craigflower)

3-bedroom tudor-style home with 1800 sq. ft. finished area. Family room, 2 bathrooms. A lovely setting among new homes, on sewer, storm drain, $69,900 with large mortgage. Trades considered.
JACK COOKE, 386-2955 or 477-4842.

OPEN HOUSE
SAT. 1:30-4
487 DRESSLER

Six year old family home situated on an 80 ft. lot on a dead-end street. Main floor has 3 bedrooms, kitchen with eating area, dining room, living room with raised-hearth fireplace. Downstairs has two bedrooms, large rumpus room, bathroom and lots of extra storage room. Fully landscaped lot. Trades accepted. Full price $56,900. Call GEORGE WALL, 386-2955 or res. 478-5681.

SIMPSONS-SEARS
ONLY $47,500

Just listed, 2 bedrooms up and one in basement (could be in-law suite). Only 1 block from Simpsons-Sears, nicely furnished and panelled bedrooms and living room, wiring, plumbing and heating all A-1. Be the first. LEIGHTON NOBLE 386-2955 or 658-8968.

FOR
MORE
Real Estate
SEE
DISPLAY
Real Estate
Advertisements
Pages 10, 11, 12
and 13

$35,500
LITTLE COTTAGE
LOVELY LOT

Cute one bedroom cottage on large well cared for lot 60x190, excellent holding property or retirement. Town and Country area. Call
BRUNIE
386-2911 388-6611
Homefinders Wall & Redekop

HAMPTON PARK
ONE BEDROOM
AVAILABLE NOW

A good starter home of 531 sq. ft. on a 50x112 lot. Drive by 119 Sims and make an offer. Must be sold. Asking price of $25,000. ML 145565.
FRANK BEAMISH REALTY LTD.
385-5113 ANYTIME

PORTAGE WATERFRONT

Ranch style, 3 bedroom with scenic views. Large living room and dining. Big kitchen; developed basement, 2 bathrooms, 2 fireplaces, boat wharf, extra parking, close in. $83,900. Call owner 595-8309.

JACK MEARS
OAK BAY REALTY LTD.
"The Professional People"
Coast to Coast
Real Estate Service
2194 OAK BAY 598-3321

OPEN HOUSE
BRENTWOOD
965 PEGGY ANNE (OFF HAGAN)
SATURDAY, NOV. 8th
1:30 TO 4:00
Room to stretch in this larger than average 3-bedroom home. Beautifully maintained with a good high basement ready for development to suit your additional needs. MLS No. 13854. Asking price only $61,900. For prior viewing call 598-3344. MARJ NAPPER or KEN PORTER.

OPEN HOUSE
1530 BURTON
THURS., FRI. AND SAT.
1:30-4:00 P.M.
Close to Simpson Sears, 2-bedroom no-step bungalow. Nice living room with fireplace spotless stucco and siding home with beautiful cabinets in kitchen and laundry room immaculate home, ideal for starter or retirement. New MLS. $49,500.
RUTH or BEN BENNETT
592-6257 598-3321

OPEN HOUSE
412 OBED
SAT. 2:00-4:00 P.M.
Delightful two-bedroom plus bungalow in the beautiful Gorge Park-Tillicum Rd. area. Many extras such as: large sundeck and excellent garden fully fenced. Owners moving to Ontario, must sell quickly. Asking $48,000. For viewing at other times please phone
RALPH NEWTON-WHITE
598-3321 or 592-1981.

OPEN HOUSE
1718 HAULTAIN AVE.
SAT. NOV. 8TH. 2:00-4:00 P.M.
Tastefully renovated Victoria character home on a large, easy care 60x145' lot. 3 fully carpeted bedrooms and 4-pce. modern bath up. Main floor: Wood panelled living room, spacious dining room cozy den, galley kitchen, sundeck, and guest bedroom. In the basement is a professionally equipped darkroom. $68,000 is the full price. Let's see your offer to the $43,000 1st mortgage at 11%. See you Saturday. BRIAN RIPLEY
598-3321

OPEN HOUSE
862 SOMENOS ST.
THURS. FRIDAY, SAT. 2:00-4:00 P.M.
Oak Bay Border. Dear little house tucked away on a treed dead-end street. If a particularly quiet peaceful home is your desire do see Somenos. Both bedrooms are large. Oak floored living room with nice brick fireplace. Kitchen-dinette 18½x9'. Outsize heated drive-in garage. Rear lane entry. Bus stop ½ block. See you Friday and Saturday. LYNETTE DELAHUNT, 598-3321.

SIMPSON SEARS AREA — $48,000
New listing. Two-bedroom bungalow attractively finished inside with fireplace in living room, huge bright kitchen with modern coppertone stove and fridge. Extra large lot with many trees and shrubs. Perfect for the avid gardener. Situated on quiet street close to shopping centre and all amenities. For appointment to view call BILL RICHARDS at 598-3321 or 595-6219.

HANDYMAN — NADEN
Esquimalt's Gorge Vale Golf Course is right across the road from this one or three-bedroom bungalow. Needs paint. $42,000 Duplex zoned. BRIAN RIPLEY 598-3321.

GORGE VALE
Solid two-bedroom basement bungalow with great potential. Pleasant location close to many open spaces. You must see this! Asking $44,000. Phone RALPH NEWTON-WHITE 598-3321.

OPEN HOUSE
25 GOVERNMENT No. 202
FRI. AND SAT.
1:00 to 300
An invitation to inspect a new exclusive listing. 2 bedrooms master bedroom and livin room both agreeably large. An adult condominium featuring sauna and swirlpool in Beacon Hill Park area. $40,950. For advance bookings ring: LAURA POWERS at 598-3344 (anytime) ring 202 at Open House.

OPEN HOUSE
549 ACKLAND
COLWOOD
SATURDAY 2:00 to 5:00
Cheerful, Come in and relax Quality 3-bedroom home. Sheltered by trees. Raised hearth fireplace in living room. Lead- and wall-to-wall carpet. Brighted windows. Hardwood floor kitchen. Sundeck. Basement. Fenced. $54,800. Call: JOHN HOLMS at 598-3344.

SOUTH OAK BAY BUNGALOW
Only half a block from the sea. Maple floors 13x20 living room with fireplace and bay-window 12x14 dining room, nice bedrooms and 4-pce. bath 1325 sq. ft. on the main floor plus 11x29 rumpus room down. Drive in garage. Lovely deep lot. This is a really nice home and I do not expect it will linger on the market at $65,000, so do not wait, let me show you. MLS 14429. Please call: EDNA MACKENZIE at 598-3344 or 595-4596 anytime.

FAIRFIELD
NEAR OAK BAY
This is the best buy I have seen in a long time. A five room white siding bungalow in this nice district! The living room is cozy, with a fireplace. Small dining room, thru hall and two bedrooms. Full basement with extra bedroom. Lovely garden 50x125 level lot Everything is spic and span condition and the price is only $53,00. Call: HOWIE CRAIG at 598-3344 or 598-1681. MLS 14450.

DUPLEX $54,500
FERNWOOD AREA
Two bedrooms up and two down if you have to have your in-laws stay with you or want a revenue home, this duplex will suit you. Separate entrances, driveways, meters and hot water tanks. Located on a quiet street, on a larger than average lot. MLS 14440 Call: KEES VAN DOESBURG at 598-3344 or 385-9021.

METCHOSIN
TWO SPECIAL HOMES
FOR DISCERNING BUYERS
1. 864 Walfred Road. Panoramic views of Olympics and Port Angeles from the 5-bed room home high among arbutus, fir and cedar. Thermopan windows, 2 fireplaces, lots of plumbing, black walnut kitchen cabinets. Terrific value at $120,000. Call: ALAN VERNON at 598-3344. MLS

2. 842 Pears Road. In-law accommodation with a difference —under one roof but entirel separate 2 bedroom 1 level homes across breezeway fron 2-level 4-bedroom home with family room on main floor and den or office up. Both over basement; double insulated built-in vacuum. Two homes on 2 acres for only $145,000. Call ALAN VERNON at 598-3344. MLS.

PERFECT RETIREMENT
Across the street from the sea, on a cul-de-sac. A delightful completely modernized home 2 bedrooms or 1 large, bedroom and a den. The living room is so cosy with fireplace, wall-to wall; tasteful drapes and sea glimpses and a view dining room. The kitchen is lovely and so functional New roof gutters, down pipes, plumbin and wiring. Walking distance to everything. Easy care garden. Lots of storage. This must see at only $52,500. Call URSULA E. S. LA LONDE 598-3344.

LANGFORD $41,000
1,200 square feet on one floor—selling at yesterday's prices. Large living room—separat dining room—3 bedrooms. Utility room—situated on ver large treed lot.—New MLS. To view please call RUTH or BEN BENNETT 592-6257 598-3321

RYAN PROPERTIES LTD.
Dedicated Service — Integrity
G. E. Bus Ryan, 382-8135 anytime.

BICO
BOORMAN INVESTMENT
CO. LTD. — 386-7521

SAANICH PENNINSULA
OPEN SAT., 2-4 P.M.
8100 ALEC RD.

Drive out West Saanich Rd. just past Mt. Newton X Road and follow the arrows to see this unique and completely secluded 2-bedroom home situated on nearly one acre. This charming home is almost 1300 sq. ft. on one level and features a large living room with brick heatilator fireplace, dining room and large country kitchen with adioining utility. Double carport and lots of parking and storage area. MLS. $74,900.
MRS. MARILYN SECORD
386-7521 592-2105

OPEN SAT. 2-4:30
2795 BEACH DRIVE
UPLANDS
$99,800

Priced to sell this weekend! This rancher is situated on a ½ acre lot and has pleasant sea glimpses from the living room, dining room, huge covered sundeck and remodelled kitchen. There are three bedrooms, plus a full basement with an additional bedroom, bathroom and recreation room with fireplace. MLS. For prior viewings call:
386-7521 IAN BOORMAN 592-3335

OPEN FRI. AND SAT. 1-4 P.M.
797 WALFRED
(Off Happy Valley Rd. on
Braemar Heights)

Come and see this magnificent NEW contemporary home with 3000 sq. ft. enclosed, and COMPLETE PRIVACY on 2½ acres of treed VIEW property! Goodies galore such as deluxe, float-on-air carpeting, thermopane picture windows, SAUNA, sunken tub, two stone fireplaces, family room, den, HUGE REC. ROOM with billiard area and WET BAR! Plus an enormous view sundeck, double carport and guest parking! YOU REALLY MUST SEE IT TO BELIEVE IT! MLS. ASKING $115,000
386-7521 PHIL SIMPSON 595-1863

OPEN HOUSE
FRI. and SAT.
225 HOWE ST.
$56,500

Good solid family home in Fairfield—large kitchen that has been up-dated—living room, dining room and three bedrooms. This is a must to see.
386-7521 DEAN ELLIOTT 383-7339

OAK TREE
AND ROCK
SETTING

An easy care, low step bungalow situated in the quiet area of Athlone Woods off Cedar Hill X Road. This home consists of a living room 22x13 with fireplace, dining room, kitchen with adjoining utility room, 3 bedrooms and family room. Hedge and rock outcropping provide some secluded garden spots and limited garden care. Listed at $55,000.
386-7521 ERIC GRAHAM 656-4489

MT. DOUGLAS
PARK AREA

If you desire superior construction, spaciousness and quality workmanship throughout, this NEW HOUSE is for you. A beautiful open staircase leads from the large entrance foyer to the main level. There are 3 bedrooms, plus den, large rec room, LR and DR with comfty W-W carpeting, dream kitchen with sunshine ceiling and its own BBQ, the main bathroom has a sunken marble tub, plus many more features. Over 2,700 sq. ft. of living space for any size family. This almost completed new home is worth your inspection. Asking price: $87,500.
386-7521 GISELLE SAMAC 382-8743

$32,900
3 bedroom condominium. Children welcome. If you are renting—this is your chance! Low, low down payment. Phone me and get the details.
386-7521 DEAN ELLIOTT 383-7339

ENGLISH
TUDOR COTTAGE
36 GORGE RD.

This charming 4-bedroom (one down) home has vaulted living room, sun room, wall-to-wall, hot water heat, two bathrooms and much more. Exterior is brick and plaster with shake roof. The double corner lot is over half acre offering outstanding future potential. An excellent buy at $68,900. For appointment to view this exclusive listing contact.
M. O. WESTON or J. D. DUECK—
386-7521
1111 Government Street

Investors
SYNDICATE
REALTY LIMITED
620 Broughton 386 7721

OPEN HOUSES
SAT. 1:30-4:30
VERA CRUZ PL.
OFF
FRANCISCO TERR.
OFF
TYNDALL AVE.
ONLY TWO LEFT
DELUXE HOMES
ON CUL-DE-SAC
10½ PER CENT
MORTGAGE
$65,900
LEO PIGERT
IN ATTENDANCE
386-7721
ALSO OPEN
4378
SHELBOURNE ST.

Immediate possession for this well constructed and nicely finished 3 bedroom home. Over 1240 sq. ft. on main floor Full basement with roughed-in rumpus room and finished fireplace.

ASKING $59,900

Call Evan Williams or Leo Pigert at 386-7721 anytime.

SUBURBAN
REAL ESTATE
2686 Sooke Road
478-8316

P.A.R.O.

PRESENT ALL REASONABLE OFFERS MLS 14476, on asking price of $53,500 on this 1-yr.-old quality constructed 3-bdrm home in Langford area. Close to all amenities, L-shaped LR-DR features unique RH heatilator FP and rich warm quality W-W carpets. (Drapes included). Bright kitchen (fridge and stove included) RI rec room and laundry facilities in ½ basement. Small amount of finishing and landscaping to be done.
AL PETERS 478-5992
TOM DUNCAN 477-2462

FOR SALE BY OWNER (CLEAR title) Two bedroom home completely renovated. Stone fireplace, wall-to-wall, extra large, bright and cherry all new kitchen. Full basement easily converted to full suite, near schools and shopping centres. All this on a lovely treed lot. Asking $48,900, 384-4798.

OLYMPIC
REALTY
LTD.
385-5741
A DIVISION OF
NANAIMO REALTY CO. LTD.

OPEN HOUSE
FAIRFIELD
128 WELLINGTON
SAT. 1:30-4:00

Don't miss this charming family home, only 2 blocks stroll to the sea. SPACIOUS rooms; 4 bedrooms, separate dining room. Deep lot with garden and fruit trees. $62,500. Don't forget, we trade homes! Call MELODY VILLENEUVE, 385-5741 or 384-8563

OPEN HOUSE
1410 FAIRFIELD
ROAD
SAT. 1:30-4:00

An attractive home in an excellent residential area. 3 bedrooms, large living room, in-line dining room, modern kitchen with eating area. Drive-in garage. Excellent property. Priced to sell at $61,500. Call O. A. NASH, 477-2078 or 385-5741 anytime.

OPEN HOUSE
1291 HIGHROCK
SAT. 1:00-4:00
$82,500

Pride of ownership goes with this 3 bedroom custom built two-level bungalow. The 2200 finished square feet include two lovely fireplaces, two baths, bathrooms, large separate dining room, rec room and family room. Too much to describe, but seeing is believing, so see this beautiful home priced in the low eighties with AL TASSIE, 384-5069 or NEIL NORTON, 477-2919 or phone office, 385-5741 anytime.

OPEN HOUSE
3169 TILLICUM
SAT. 1:00-4:00
$44,000

Older 2-bedroom home with den, large kitchen, fireplace in living room, full basement, well kept lot. Vendors anxious, so drive by 3169 Tillicum, then view with AL TASSIE, 384-9069 or NEIL NORTON, 477-2919 or office 384-5741, anytime. ML 14029

SOOKE
UNDER
CONSTRUCTION

3 bedroom, 1180 sq. ft., no-step bungalow. Lovely large living room with corner fireplace, handy kitchen with connecting laundry room. Carport. Why not choose your own carpeting and colors? All for only $23,700. Call ELLWOOD NAULT, 388-4150 or office 385-5741.

MORTGAGING
TOUGH?
NO PROBLEM!

Here's the answer: My vendor will consider selling by agreement for sale. Bring me an offer based on $48,500 - ($10,000 D.P.) payable monthly at $397.05 P.M., the interest rate at 12% amortized over 25 years, and with five year term. Older 3-bedroom plus extra in basement. Wired, plumbing and heating up to date. Structure solid, close in, needs paint. Phone F. COLUMBIN 385-3033 or 385-5741 anytime. M.L.S.

SEA VIEW
ARCHITECT
DESIGNED

Situated in Cordova Bay's most exclusive area, this superb 3 bedroom cedar and glass exterior home is the ultimate in functional design, luxury and country atmosphere. Master bedroom has private sundeck and 4-pce. bath ensuite; kitchen has large family area adjoining. Living and dining rooms have French doors leading to large sundeck affording beautiful views of the sea and fall arbutus. Lower level has cozy activity room with second fireplace. Priced to sell quickly. For details and appointments to view this new exclusive call LILLIAN MCLEOD 385-5741 or res. 592-4968.

RITHET'S
for
Real Estate
Insurance
Appraisals
714 FORT
382-4251

OPEN HOUSE
3228 FRECHETTE
SAT. 1:30-4:00

"WELCOME" to this immaculate home dominated by quality materials and workmanship. Exterior of house accentuated by beautiful rock work. Located in a very desirable and sought-after area, close to all amenities. Luxurious wool broadloom over hardwood. A superbly finished basement, unique in design, could easily be converted to in-law suite. An outstanding 2-bedroom home plus home that must be seen to be appreciated.
PRICED AT $69,900
R. JOHNSON or W. MICHAELS
382-4251 anytime

OPEN HOUSE
731 LARKHALL
SAT. 1:30-4:00

Only 2 blocks to WESTBROOK SHOPPING CENTRE and situated in an area of nice newer homes. This immaculate 2½ year old home offers three bedrooms, 2 bathrooms, large bright kitchen with ample cupboards, 7x13 entrance foyer and room in full high bright basement for additional development. Come see it! MLS.
PRICED AT $57,900
W. MICHAELS or R. JOHNSON
382-4251 24-hr. service

SIDNEY

Nearly new 4 bedroom home at 2197 Amherst featuring large living room with raised hearth fireplace and w-w carpet, dining room off. Large modern kitchen with utility room off, also half bath on main. Upstairs has 4 bedrooms and 4-pce. bath. Attached carport and tool shed. M.L.S. 13019.
ASKING $48,900
For more information and to view please call:
E. WILKINSON or O. DOUGLAS
382-4251 anttime.

2047
Swanson Pl.
(Off Cardiff Place at
Frederick Norris)
OPEN HOUSE
SAT. NOV. 8TH, 2-4 P.M.

If you are seeking a spacious family home in this highly desirable residential area, come and see this one. Accommodation provides 4 BR's, 3 bathrooms, LR and rec rms both with FPs, separate DR, cosy den and a spacious well equipped kitchen. Almost 4-10 of an acre of beautifully landscaped grounds form the setting for this unusual dwelling. Offered at $95,000. MLS 14381. 30 days possession could be arranged. For prior showing call 384-8124. MR. GREENE, 385-0795.
PEMBERTON HOLMES LTD.
1000 Government St.

BY OWNER

Large two-bedroom home in excellent condition, fireplace and full basement situated on a 60x132 duplex zoned lot and easy duplex conversion. $42,900. Drive by 403 Edward Street, then call Glenn, 598-7689 after 5.

Island
Homes
Ltd.
2504
DOUGLAS
386-7545

OPEN HOUSE
1519 ROCKLAND
WED., THURS., FRI., SAT.
1:30 - 4:30

Four days for you to view this IDEAL retirement home in Prestigious Rockland Area. Two bedrooms, spacious living room with inlaid oak floors and fireplace. Separate dining room, mountain view and sea glimpses, large music room in high bright basement. Lovely grounds, on the bus line, owners moving, vacant possession, open to reasonable offers on asking price of $69,900. BILL PALFREY or LLOYD ELLIS 386-7545.

NEW 3 BDR. HOME
IMMED. POSS.
ASK $58,900

Brand new 3 bdr. home in good location near Langford. Spacious living room with fireplace, wall to wall throughout. Full basement. Large treed lot at end of quiet street. Low taxes, TRY YOUR DOWN PAYMENT. HOWARD MITCHELL 479-4818.

BRAND NEW
VACANT--$64,900
CEN. SAANICH

Well constructed, larger than most new houses today. 3 bdrm., 1½ bathrooms. Good development space in full basement. B.C. 2nd, would apply. Please call for details on this and other comparable properties. MLS. J. C. Baxter or J. D. Barton 386-7545.

LONG, LOW AND
BEAUTIFUL

Describes this bungalow, set in treed park-like area of High Quadra and handy UVic. Spacious entrance hall, open stair to full high basement. Floor to ceiling FP in large living rm. Sliding glass doors off guest size dining rm. to sundeck. Bright kitchen, built-in range, breakfast area. Three bedrooms, two twin-size vanity baths. Basement ideal for rec rm. Finished guest bedroom and 2-pce. bath. Small greenhouse and tool shed included in pleasant easy care garden. All in immaculate condition. Full price $65,000 MR. DREW 386-7545. Res. 592-0927. MLS 14553.

OPEN HOUSE
SAT. 1:30-4 P.M.
1575 DERBY

This is a real retirement or starter gem in perfect condition inside and out in a choice location between Doncaster Hill and Shelbourne St. Bright living room with attractive fireplace, modern kitchen with good sized eating area, new wall to wall throughout the main floor. Two bedrooms on the main, full basement with extra bedroom. This home is priced for quick sale at $54,900.00 MLS. For prior viewing please call ROY ELDRIGE 477-6735 or 386-7545.

OPEN HOUSE
1210 MARIN PARK
(Off Carmel, off
Merchant)
SAT. 1:30-4 P.M.

Beautiful new 3 bedroom home in Brentwood. Spacious living room with fireplace. Large dining area, en suite off msater bedroom. Full basement with R. in fireplace, double carport. Purchaser may pick own rug colours. Other homes with different floor plans available. Priced from $57,300.
HOWARD MITCHELL 479-4818

National
Trust
SINCE 1898

Racing
Enthusiasts

Open Friday
1:30-4:30 p.m.
11088 Baxendale
(Off Clayton)

Before, in between, or after the races why not GALLOP over to Deep Cove and see this new Tudor styled home. Completely modern and located on a level ½ acre lot in a quiet semi-rural area makes this an extremely appealing property. Its a sure BET you can WIN this home at the SHOW price of $75,900 on which the builder will PLACE a H.U.D.A.C. guarantee. Don't let it at the GATE. Call your TOUT in attendance.
STAN JAMES
595-2961 Res. 592-3740

A Taste
Of Luxury

Open Sat. 1:30-4:30
967 Saturna Place

Magnificent new home of over 4800 finished sq. footage located on nearly a treed acre of viewed seclusion above Cordova Bay. Split-level featuring 4 BR's, 4 bathrooms, family rm. off kitchen, large sunken L.R. and D.R. separated by F to C stone F.P. Above ground basement consists of a 47 ft. games room, rec. room with F.P. plus a roughed in in-law suite. To view this lovely home which is well priced at $159,900. Call
STAN JAMES
595-2961 Res. 592-3740

OPEN HOUSE
2898 ILENE
TERRACE
1:30-4:30
FRI. and SAT.

Just redecorated one owner family home in quiet area but within walking distance from Hillside Shopping Centre and schools. Living room with fireplace, dining room in line, both recently carpeted, step-saver kitchen, three bedrooms plus four-piece bathroom. Fourth bedroom, two-piece toilet and laundry room down. Drive-in garage plus space for trailer and camper. Owners anxious to move. Offered at reasonable price of $57,900 with terms. MLS 12772.
DON CLARK
592-6651 388-5451
Directions: North on Richmond Rd., left on Taylor St., to Ilene Terrace.

OPEN HOUSE
FRIDAY 3-6 P.M.
SAT. 2-4 P.M.
960 DUNN AVE.

Reduced to $55,900 for quick sale. You'll see at once what an excellent buy this is. Two or three bedrooms. Large comfortable living room with fireplace. Utility room off kitchen. High location with view over city. 15 yrs. old. Large sundeck. Part basement.
R. O. (BOB) HUGHES
595-2961 Res. 592-2128

OAK BAY

Beautifully landscaped 10,000 sq ft with circular driveway. Well planned plastered constructed home, separate dining room, kitchen with eating area. Vacant. Listed at $66,900. Phone:
JIM DONNELLEY
477-0191 652-2228
Royal Trust
Real Estate Dept.

PRIVATE SALE, 4 BEDROOM 2 bathroom home. Nice area. 392-0718.

WESTMONT
REALTY LTD.
27 CADILLAC
386-6796

SOUTHPORT
1000 Esquimalt Rd.
MON.-FRI. 1-8 P.M.
SAT. 1-6 P.M.

Drive out Esquimalt, right on Lampson, right on Wordsley to "THE AFFORDABLE ONE"

30-UNIT CONDOMINIUM
EXCLUSIVE
FEATURES

Closed security parking, spacious kitchens with eating area, dining area with mirrored wall, ensuite plumbing, spacious hallways, recreation and hobby areas, treed landscaping, views of the city, sea and Sooke Hills. Close to schools, shopping bus and recreation centre. Priced from $36,400 - $41,900.
RICK KINNIS
386-6796 386-6796

OPEN HOUSES
1. SAT. 1:30-4:30
NO. 206-1025
INVERNESS

One bedroom plus den condominium overlooking Sooke Hills, includes dishwasher, stove, fridge, drapes. Very well kept suite. Asking $38,900. MLS 14217.
386-6796 KEN WRIGHT 477-9394

2. SAT. 1:30-4:30
No. 505-1025
INVERNESS

Spacious 2-bedroom condominium. Extras include swirl pool, sauna, rec. room, exercise room. Priced at $42,500. MLS 14598.
386-6796 KEN WRIGHT 598-2183

3. SAT. 1:30-4:30
2636-38
ROSEBERRY

Legal duplex or large single family home on a high lot near schools, bus and shopping. The main floor has a large foyer, tastefully decorated living room and dining room.
386-6795 JOHN BUNYAN 383-7777

4. FRI.-SAT.
1:30-4:30
565 O'CONNELL

Brand new 3 bedroom 1½ baths with R. in basement. Living room with fireplace, in-line dining room. Asking $58,900.
386-6796 BILL SIDHU 477-5382

CLOSE TO ALL
AMENITIES

We have a good 3 bedroom, full basement home with rec room, living room with fireplace, dining room, hardwood floors. Stucco exterior in good condition. Drive-in garage. Asking $53,900 for this little gem. MLS 14461.
386-6796 BILL SIDHU 477-5382

TWO FOR ONE!

A must to see this large 1,350 sq. ft. home with a 1-bedroom suite. Features HUGH family room with fireplace, double carport and sundeck, beautiful landscaped corner lot. Phone for an appointment to view:
KEN WRIGHT
386-6796 598-2183

DRIVE BY
1014 TERRACE
AVENUE

Then give us a call on this brand new 3-bedroom executive home. Includes 2½ baths, large dining room, finished family room.
RICK KINNIS
386-6796 477-9394

MELTON
REAL ESTATE (B.C.) LTD.
912 Douglas Street
1610 Island H'way

WHY NOT
VIEW THIS HOME NOW?
OPEN HOUSE
SAT. 2:00-4:00
1001 HASLAM

—Possible low down payment
—Spotless
—Immediate possession
—75x150 level treed lot
—3 bedrooms
—Large living room
—Attached garage
—14 years old
—Glen Lake area
—Only $46,900.
Vendor will consider all offers
CALL NOW TO VIEW. M.L.S.
Pat Therrien 642-5138
Rona Higgs 642-3835
Office 478-9581

SOMETHING SPECIAL
IN SOOKE

LARGE (116x192) level lot and HUGE 42' rumpus room with sliding glass door to garden make this 3 bedroom, full basement home ideal for the growing family. Reverse plan takes full advantage of mountain views, sea glimpses and sunshine. A delightful home, only 3 years old and sparkling clean. At a price of $47,900 you can't go wrong. See it today with Rons Higgs, 642-3835 or office 478-9581. New M.L.S.

UGH!

Writing ads is a pain, but how else can I let you know about a cutie like this? Do you want 3 bdrms., separate DR., family room, fireplace, and NO work to be done? Close to town, bus, schools? Have you said "50 thousands is tops"? Do you need an existing mortgage you can assume without fuss? Immediate possession? Congratulations! You just found it! Wanna come see? It's a Melton's exclusive. Call 478-9581 or 384-3002 and ask for Linda Page. That's me. (I may hate writing ads but I LOVE HELPING People find Homes).

P.R.B.
P. R. BROWN
AND SONS LTD.

FAIRFIELD

An attactive home in a very desirable area. Immaculate, with 3 bedrooms on the main floor and one down. Living room with brick fireplace, dining room — hardwood floors — bright kitchen with eating area. Full high basement with family room. Drive-in garage. Large deep lot with patio and fully fenced backyard. Asking price $69,500.
385-3435 J. EVANS 477-4452
P.R.B.

TREED HOMESITE
SAANICH

3.47 acres between Wallace Dr and W. Saanich Rd. Well drained sloping land, has well. About miles from city, $50,000.00. Vendor may carry about half. M.L. 10072.
STAN WINTERBOTTOM
385-3435 Res: 598-2253
P. R. BROWN and SONS LTD.

GORDON HEAD

4 level split with gorgeous seaview and large lot. Private sale. $74,000. 477-9235.

Montreal
Trust

EXECUTIVE HOME
OPEN HOUSE
FRIDAY
1:00 - 3:30
8

Let's All Uphold Good Humour
Barry Bowman for
MORNING MAYOR
DIAL C-FAX 1070

Victoria Times

92nd YEAR, No. 127 ★ VICTORIA, B.C., FRIDAY, NOV. 7, 1975 ★★★★ 15 CENTS DAILY, 30 CENTS SATURDAY

FORD TRUCKS peter pollen ford

Workers Won't See Gov't Wage Offer

Times News Services

OTTAWA — Canadian Union of Postal Workers president Joe Davidson said today 22,000 striking inside employees would not get to see the government's latest wage offer because it just wasn't enough.

"The executive board decided unanimously that the government offer was so far from the members' contractual demands it just wasn't worth presenting," said Davidson.

As the executive dug in its heels against the government's latest offer, pockets of dissident members broke ranks and reported for work at the invitation of the post office.

In Ottawa, 15 postal workers were back on the job sorting some 90,000 pieces of mail that were in the office when the strike was called. By this afternoon, 33 mail handlers were on the job, a post office spokesman said.

Officials reported about 40 post offices reopened in Saskatchewan, Alberta and Manitoba, along with a scattered handful of bureaus in contral British Columbia and the Maritimes.

Members of the 5,000-strong Toronto local were to vote on a return to work Saturday. The Toronto post office is the largest and handles about 50 per cent of the country's mail daily.

"That's definitely the "biscuit," said a source in the postmaster general's office. "If Toronto votes to go back you can figure the strike's been broken."

Postmaster-General Bryce Mackasey insisted Thursday that talks to end the 18-day mail strike be discontinued so the CUPW leadership could show the money package to its members and let them decide what to do with it.

Mackasey said the offer of $1.70 an hour over 30 months was a fair agreement and the best he could do.

The offer was recommended six weeks ago by a three-man conciliation board headed by Quebec Justice Jean Moisin, the unanimous choice of both sides to head the panel.

The same increase was accepted by 82 per cent of Canada's 18,000 letter carriers last April.

The union has demanded a 51 per cent increase of $2.73 an hour on a two year contract and wants the men paid for their lunch hour each day. CUPW members now earn $4.59 an hour.

Prime Minister Trudeau told the Commons today government will not legislate an end to the strike at this stage.

Trudeau, pressed by Progressive Conservative MPs, said the government's present attitude does not preclude intervention to end the strike at a later date.

A post office official in Halifax, meanwhile, today released a detailed list of the government's offer to CUPW.

Jim Harris, public relations officer for the Halifax Post Office, also said the post office will accept any striking CUPW members who decide to return to work.

He listed details of the offer as follows:

—The contract would be for 30 months, retroactive to Jan. 1 and ending June 30, 1977.

—The total wage increase would be $1.70 an hour. It would begin with a 70-cent increase retroactive to Jan. 1, followed by 30 cents retroactive to July 1; 40 cents next Jan. 1; and 30 cents next July 1.

—Weekend premiums for each regularly-scheduled hour worked would be increased to 75 cents on Sundays and 60 cents on Saturdays. Shift premiums for evening and night shifts would be increased to

See POSTAL Page 2

Prices Zooming Again

★

Economic Damage Warned

By PETER THOMSON
Times Ottawa Bureau

OTTAWA — Bank of Canada Governor Gerald Bouey Thursday issued a new warning that Canada is in serious economic trouble.

Testifying before the Commons Finance Committee Bouey declared: "It has now become absolutely essential to bring inflation under control in this country if we are to avoid major economic and social damage."

Controlling inflation offers the only realistic hope of achieving a sound economic recovery, he added.

Bouey told the committee that no one should have any doubt what is involved in bringing inflation under control. "We will find ourselves better off, not worse off as many seem to think."

Canada's costs and prices have continued to spiral upwards very rapidly despite more than a year of recession and a more prolonged and severe recession in the outside world.

Two years ago what was happening to prices in Canada was part of a worldwide phenomenon.

"More recently, however, the trend of costs and prices in a number of the main countries with which we trade has clearly begun to moderate," Bouey warned. "To an increasing extent continuing rapid inflation in Canada is now a special problem of our own."

See ECONOMIC Page 2

OTTAWA (CP) — After a one-month respite, the cost of living rose sharply in October mainly because of higher prices for shelter and food, Statistics Canada reported today.

The consumer price index in October was at 142.8. Stated another way, this means a basket of consumer items that could be brought for $100 in 1971 cost $142.80 last month. The same basket cost $141.50 in September and $129.10 a year ago.

The purchasing power of a 1971 dollar had dropped to 70 cents by September.

The sharp October rise of nine-tenths of one per cent is a return to the situation which existed during the summer months. Between June and August, the consumer price index jumped almost four per cent. The September increase moderated to two-tenths of one per cent, mainly because food prices were lower.

In October, all the major components of the index, including food, moved higher.

There are still some affects from government-approved increases in energy costs to be reflected in the index.

Freezes in gasoline prices for Ontario and Manitoba residents end Nov. 15. These were imposed to protect consumers against a $1.50-a-barrel rise in domestic crude oil prices approved earlier this year. Ontario residents will pay 5.4 cents a gallon more for gasoline when the price freeze is lifted.

Higher domestic crude prices, plus the 10-cents-a-gallon federal excise tax on gasoline, will eventually add between one and one-half and two percentage points to the consumer price index, Statistics Canada estimates.

About half the October living costs rise occurred because shelter costs were higher. An average 13-percent rise in annual residential property taxes was the main reason.

But in addition, food prices started to move up again after some declines in September. Beef and pork prices were higher as were prices for fresh vegetables, coffee, canned salmon and restaurant meals.

There were some seasonal bargains for fresh fruit to offset these rises, as well as lower sugar prices. But overall, food costs were 12 per cent higher last month than a year ago.

Besides food and shelter, local transit fares jumped to 50 cents a ticket from 35 cents in Montreal, many municipalities raised water rates and professional fees for dental care were raised. Several provinces increased prices for alcholic beverages.

In Paris the Organization of Economic Co-operation and Development reported today that Canada and Austria had the smallest increases in consumer prices in the major non-Communist countries in September.

Bourassa Eyes Site Takeover

MONTREAL (CP) — The Quebec government is considering taking over construction of facilities for the 1976 Olympic Games, according to La Presse.

In a front-page story from Quebec City, the newspaper says Premier Robert Bourassa will decide on government action within five days following meetings with officials of the City of Montreal and the Games organizing committee.

The premier is scheduled to meet Mayor Jean Drapeau and Gerard Niding, chairman of the city's executive committee, during the weekend, the newspaper quotes government sources as saying.

Government spokesmen were reported as saying Quebec may announce the takeover of Games construction when the City of Montreal asks for an additional $200-million loan to help finance Olympic projects. The request is expected soon.

Opposition critics say a further loan would bring the city's total financial involvement with the Games to $812 million.

Cancer Toll Rising

Times News Services

WASHINGTON — People died of cancer at a higher rate in the first seven months of 1975 than at any time since the U.S. government began gathering such statistics 42 years ago, monthly data gathered by the National Centre for Health Statistics show.

The National Cancer Institute said Thursday it could not explain the 5.22 per cent increase this year despite the fact that more people are surviving the illness.

In 1933 — the first year for which comprehensive data are available — 105.9 persons per 100,000 died of cancer. By the end of 1974 the figure was 169.5. As of last July 31, it was 176.3.

The cancer death rate has gone up about 1 per cent annually since 1933.

In 1952, for unexplained reasons, there were 1.9 per cent more deaths than in the previous year, but in the next 20 years deaths kept increasing at the 1 per cent rate.

RC Prelate Dies

LONDON (AP) — John Cardinal Heenan, 70, Archbishop of Westminster and ranking prelate in the English Roman Catholic hierarchy, died today after a long illness.

THIS IS LOVE?

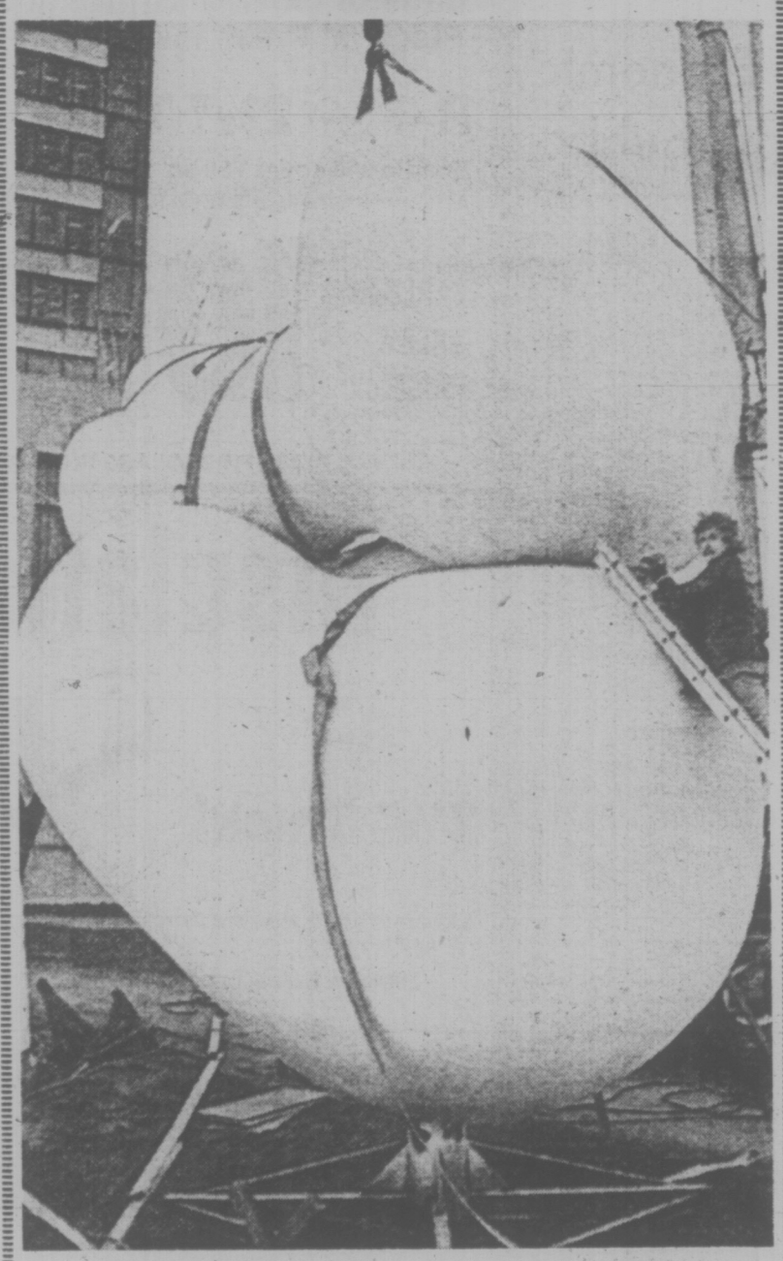

Montreal sculptor Henry Jones spent today glueing together the pieces of his sculpture known as Love in front of the Place du Portage in Hull. Two weeks ago, Jones refused to put the pieces together until the Public Works Department, which has already paid cut more than $70,000 for the art work, gave him more money. He backed down after the government threatened to enforce terms of a contract signed in the middle of 1974 which, it said, made assembling the statue Jones' responsibility.

Thumbs-Up From Labor For Barrett

By LIZ HUGHES
Times Staff

VANCOUVER — Premier Barrett hustled into the lions' den of organized labor today and got a thumbs-up sign from labor leaders.

The only union showing a unified opposition to Barrett and the NDP was the Canadian Paperworkers Union, one of the unions legislated back to work.

CPU leader Art Gruntman led his 30 delegates off the convention floor as Barrett arrived, saying "it would be hypocritical to forgive and forget."

In the first major speech of his election campaign — an emotional and at times a melodramatic one — to 700 delegates at the B.C. Federation of Labor convention, Barrett said he had wanted labor earlier that the "Honeymoon" wouldn't last.

But that was almost his only reference to his government's amendments to the Labor Code and to Bill 146, the back-to-work legislation.

The delegates have debated the NDP's labor policies for the past week, calling Bill 146 labor's nemesis, but the reception given the premier today leaves no doubt he will have the same support from organized labor he received last time around.

Only about half the delegates in the crowded convention hall rose to their feet when the premier made his appearance, but as he left the place exploded with applause.

Naturally, the biggest target of his speech was the Social Credit opposition — "The same old gang wanting the same old spoils."

The premier said when the agricultural land reserve bill was brought in the opposition cried that "little old fat Dave was at it again."

"They said we were going to pack up all the land in a little box and ship it off to Hitler's Germany or to Stalinist Russia, but two years later everyone ... knows we have the best land control bill in North America."

But if the Social Credit regained power the land bill would be scrapped, said Barrett, "as the speculators will be allowed to have their crop again."

Barrett's biggest laugh from his speech came during his description of the NDP's venture into the business world.

"I finally figured all this out. When you help the companies it's called grants, and when you help people it's called welfare.

"I can tell you that we're changing it around in B.C From now on when he help companies it will be welfare and when we help people it will be called a grant."

Franco Slipping

MAKDRID, Spain (UPI) — Generalissimo Francisco Franco's condition worsened markedly today, with renewed internal bleeding and kidney failure, and he was rushed by ambulance from his El Pardo Palace to a suburban hospital.

$1M Ransom Girls Found Buried Alive

BURNABY — Two teen-age girls spent five days buried in a bunker the size of a grave before being discovered by RCMP following a massive five-day secret investigation.

A 22-year-old Malaysian student has been charged with kidnapping them and demanding a $1 million ransom.

Monica Gunawan and Mrs. Shianita Layarda, both 19-year-old students, were discovered in a dugout six feet by two feet and three feet deep under the concrete floor of a garage at the rear of a house on Ferndale in East Vancouver.

You Sooi Tan appeared in Burnaby provincial court this morning charged with kidnapping.

Finding the two women alive and the arrest brought to an end a massive five-day investigation involving about 100 RCMP members from the Lower Mainland and B.C. Tel staff working in strict secrecy.

'We thought publicity would jeopardize the girls' lives," said Insp. Cy Thomas head of Burnaby RCMP.

When police broke through the concrete garage floor, the girls lay there weak and terrified, a police spokesman said.

"We had some difficulty making them believe we were their saviors and that we hadn't come to kill them," said Sergeant Bill Howitt. "The first thing they saw was a group of big men armed with shotguns."

The women were last heard from at Miss Gunawan's home in Burnaby on Saturday.

Police said that on Sunday, Miss Gunawan's brother, Suhaeri, received a telephone call saying the girls had been kidnapped and would be released when a $1 million ransom was paid.

Police said that Miss Gunawan's father owns a steel and engineering firm and a motorcycle assembly plant in Jakarta, and Miss Layarda's fa-

See KIDNAPPED Page 2

WORDPLAY

Send your own WORDPLAY, care of this newspaper.

WEATHER

Tonight, Saturday: Cloudy, Showers

INDEX

Classified 386-2121
News 382-3131

	Page
Births, Deaths	31
Classified	31-41
Comics	43
Entertainment	23-24
Family	28-29
Finance	8-9
Gardening	32
Sports	20-22
TV, Radio	32

Hawrelak Dies

EDMONTON (CP) — Mayor William Hawrelak, one of Alberta's most controversial civic officials, died early today in University Hospital after suffering an apparent heart attack. Dr. John Reid, the hospital's medical director, said Hawrelak, 59, died at 7:20 a.m.

Mobile Home Controls Urged

By LINDA HUGHES
Times Staff

Mobile homes or "manufactured housing" will soon account for over half the new hosing in B.C. and thus should be treated like conventional homes, according to a government report released today.

The 179-page report presented by special consultant Michael Audain shows 44,000 B.C. households living in mobile homes today and predicts more and more people will move to the cheaper form of housing.

"Within 10 years stick-built detached homes will only be built for people able to afford unique architectural designs," said the report, commissioned by Premier Barrett last May.

In public hearings attended by 1,700 people around the province Audain said he found the construction quality of mobile homes needs to be improved and residents generally feel victimized by entrance and exit fees levied by park operators.

He made 45 recommendations for bringing mobile home builders, salesmen and park operators under government regulation through the department of housing and the Rentalsman's office.

They include:

—Tightening up inspection standards at mobile home plants;

—Much stricter fire safety regulations including provision of secondary escape routes from bedrooms, fire-resistant furnace containers and fire detection alarm systems required by July 1, 1976;

—Restricting the sale of all second-hand homes to licensed real estate agents.

The report said park owners should not be allowed to solicit money as a condition of renting a space and any tenant who has already paid an entrance fee should have it returned by deducting it from monthly rental charges.

Park owners should also not be allowed to restrict the sale of units in their park or be able to take a percentage of the sale value.

No park owner should be able to restrict his park to units sold by any one mobile home dealer and the report recommends the Rentalsman have jurisdiction over disputes between tenant and park owners on park regulations.

The government's new Savings and Trust Corporation should provide loans to park developers in northern and other remote areas of the province and should set up mortgage programs for purchasers.

See MOBILE, Page 3

INQUIRY ORDERED INTO 32-DEATH CRASH

OTTAWA (CP) — A public inquiry will be held into the 32-death crash of a Panarctic Oils Ltd. aircraft at Rea Point, N.W.T., a year ago, Justice Minister Ron Basford said today.

The minister said in the Commons that he will soon announce terms of reference for the inquiry and a commissioner.

Basford said he was making the order for the inquiry after considering recommendations by a coroner's inquest into the deaths of 32 of the 34 crew and passengers aboard the ill-fated flight.

He had also considered the importance of air safety in the North.

A transport department investigation concluded that pilot error was largely responsible for the crash but the pilot's wife and sister have disputed some of the findings of the investigators. The pilot was Brian Thomson of Leduc, Alta.

TORONTO MARKET TRADING

In addition to Canadian Press stock reports, bond and mutual fund prices, market quotations also are supplied by the following firms or agencies: Investment Dealers' Association of Canada, Richardson Securities, Royal Bank of Canada, Pemberton Securities, A. E. Ames & Co., Annett Mackey Ltd., Bongard Leslie & Co. Ltd., and Vancouver Stock Exchange.

TORONTO CLOSING STOCKS
Distributed by CP
Toronto Stock Exchange—Nov. 7

Complete tabulation of Friday transactions. Quotations in cents unless marked $. z—Odd lot, xd—Ex-dividend, xr—Ex-rights, xw — Ex-warrants. Net change is from previous board-lot closing sale.

Stock	Sales	High	Low	Close	Net Ch'ge
		A and B			
Abby Glen	2055	340	335	335	−10
Aby Gln w	z200	93	92	93	
Abitibi	11585	$8⅜	8¾	8¾	−⅛
Abitibi 7½p	100	$37½	37½	37½	
Abitibi 10	800	$50⅞	50½	50¾	−⅛
Acklands	800	$14¾	14⅝	14⅝	
Acres Ltd	z20	$7¾	7¾	7¾	
Acres A pr	z20	$33¼	33¼	33¼	
Adanac M	795	13	13	13	−5
Afton Min	300	490	490	490	−22
Agnico E	900	400	400	400	−5
Agra Ind	1000	490	490	490	+15
Albany	1000	23	22	22	−2
Alt East G	1900	$7⅛	7⅛	7⅛	
Alta Gas A	15669	$11⅛	10⅞	11⅛	+½
Alta G C p	z50	$57⅛	57	57	
Alta G E p	700	$21	21	21	
Alta Nat	200	$21½	21½	21½	
Alcan	6715	$20½	20¼	20⅜	+⅜
Algo Cent	1155	$15¼	14	14	−1¼
Algoma St	1885	$25	24⅞	24⅞	−⅛
Allarco Dv	100	$9¼	9¼	9¼	
Alumin 4 pr	200	$13	13	13	
Am Bonza	z10	265	265	265	
Am Leduc	z200	3	3	3	
Andres W	400	$8¾	8	8¾	+½
Ang CT 4½	z50	$22⅝	22⅝	22⅝	
Ang CT 315	z90	$29	28½	28½	
Ang U Dev	1100	68	68	68	
Aquitaine	8513	$21	20¾	21	+¼
Argosy	z33	4	4	4	
Argus B pr	225	$26	26	26	−⅛
Argus C pr	z15	$14½	14½	14½	
Asamera	5200	$8⅛	8⅛	8⅛	
Asbestos	525	$19½	19½	19½	
Ashland C	1500	$9¼	9	9¼	+½
Asoc Porc	z143	68	62	62	
Atco A	3200	$10⅛	10⅛	10⅛	
Atl C Cop	z50	29	29	29	
Auric Res	2000	24	24	24	−2
BC Sugar A	200	$19⅞	19⅞	19⅞	+⅜
BP Can	19510	$10¼	10	10¼	+¼
Bad Boy	1000	375	375	375	
Banister C	5500	$6½	6¼	6¼	−⅛
Bank Mtl	13459	$16⅛	16	16	−⅛
Bank N S	543	$43¼	43	43¼	
Bankeno	3000	170	166	170	+4
B Cdn Nat	300	$14½	14½	14½	+½
Baton B	800	$6⅞	6⅞	6⅞	+⅛
Bay Mills	300	$12	12	12	+½
Beavr E A	300	425	425	425	
Becker B p	500	$5¾	5¾	5¾	−⅛
Belding A	z5	$6	6	6	
Bell Canad	8866	$43⅞	43⅝	43¾	+½
Bell A pr	z37	$43¼	42¾	43¼	
Bell B pr	1775	$43⅞	43⅝	43⅞	+⅜
Bell C pr	600	$25½	25⅜	25⅜	−⅛
Bell D pr	451	$47½	47½	47½	−⅛
Bell 2.28	4550	$26¼	26	26¼	+¼
Beth Cop A	100	$11¾	11¾	11¾	
Black P A	3900	350	350	350	
Blakwod A	200	$5⅜	5⅜	5⅜	+⅛
Block Bros	2800	325	320	325	
Bomac	200	175	170	175	+20
Bombrder	300	250	250	250	
Bovis Cor	3800	95	95	95	−1
Bow Valy	2050	$14¼	14⅛	14¼	+¼
Bowater	840	355	355	355	+5
Bralor Res	2700	205	200	205	+5
Bramalea	250	$5	5	5	+5
Brameda	800	100	100	100	
Brascan A	17650	$10½	10¼	10½	+⅛
Brenda M	1100	420	410	410	−5
Bridger	1450	240	238	238	−2
Brinco	1415	410	400	400	−10
BC Forest	100	$15½	15½	15½	−¼
BC Frest p	500	$30	30	30	
BC Phone	24840	$10¼	9⅞	10¼	+⅛
BCPh 4½ p	z55	$43¼	43¼	43¼	
BCPh 4¾ p	z34	$45⅛	45⅛	45⅛	
BCPh 1956	z16	$45	45	45	
BCPh 5.15	175	$49	49	49	−½
BCPh 5¾ p	z70	$56¼	56¼	56¼	
BCPh 6 pr	z7	$56⅝	56⅝	56⅝	
BCPh 6.80	z50	$17⅞	17⅞	17⅞	
Brunswk	200	385	385	385	−5
Budd Auto	600	405	400	405	
Budd A w	275	135	135	135	
Burns Fds	900	$9	9	9	
		C			
CC Yachts	z5	260	260	260	
CFCN	300	$5¼	5¼	5¼	
Cad Frv	10352	$9¾	9½	9⅝	−⅛
Cal Pow A	25590	$27¼	27	27¼	+¼
Cal P 4 p	z5	$44	44	44	
Cal P 7½ p	z60	$77	77	77	
Cal P [illegible]	70	$105	104	104	
Cal P 9.60	100	$101	101	101	+½
Calmor IB	8500	95	86	95	+8
Calvert	z100	13	13	13	
Cam Mine	39250	34	31	31	−2½
Camflo	1000	$10	9⅞	9⅞	−⅜
C Chib A	1000	390	390	390	
Camp RL	430	$22¼	22¼	22¼	−1¼
Campau A	1650	435	425	435	+20
Campau 7p	1100	$6⅞	6¾	6⅞	
Can Cem L	4000	$9½	9⅜	9½	+½
C Cem L p	250	$13½	13⅜	13½	+½
C Geother	10300	18	17	17½	
Can Malt A	500	$20⅜	20⅜	20⅜	−⅛
C Nor West	2350	430	425	430	+5
C Pakrs C	3200	$18¼	18¼	18¼	
Can Perm	2502	$17⅜	17⅜	17⅜	+½
CS Pete	5500	215	209	214	+4
C Tung	9600	280	277	280	−4
Cdn Cel	100	$5	5	5	+10
C Curtis	z200	38	38	38	
C Ex Gas	5100	290	280	280	−5
C Hidrogas	100	105	105	105	
C Homestd	2500	$5⅛	5	5	−⅛
C Hydro	z60	$5¼	5¼	5¼	
CI Bk Com	5476	$25½	25⅜	25⅜	
CIL	7281	$19⅛	19	19⅛	+⅜
CI Powr A	200	$14¾	14¾	14¾	−⅛
CLI Pete	z381	6½	6½	6½	
C Manoir	500	340	335	340	
C Ocdental	650	$9¼	9⅛	9¼	
CP Inve	2890	$14¼	14⅛	14⅛	
CP Inve pr	750	$28	28	28	
CP Ltd	14275	$13⅝	13⅜	13⅜	+⅜
CPL A p	500	$8⅛	8	8	−⅛
C Reserve	200	215	215	215	−7
Cdn Salt	200	$13½	13½	13½	−½
Cdn Sup O	1310	$42¾	42⅛	42½	+⅜
Cdn Tire	100	$41	41	41	+⅞
Cdn Tire A	1414	$43¾	43½	43½	+⅝
CU 10¼	250	$26	26	26	−⅛
C Util w	800	175	172	172	−3
CWN 5½ p	300	$11⅛	11⅛	11⅛	+⅜
Canbra	100	270	270	270	
Candel Oil	600	$16	16	16	
Canron	z10	$17¼	17¼	17¼	
Capit Div	2400	26	26	26	
Cara	150	405	405	405	+5
Carl OK	4209	274	270	270	−1
Carl A p	100	$19	19	19	
Cassiar	1600	$5⅞	5¾	5¾	
Celanese	2110	420	410	420	+10
Celan 175 p	360	$16½	16½	16½	+¼
Chib Kay	1000	11	11	11	
Chieftan D	100	$7⅜	7⅜	7⅜	+¼
Chimo	3000	91	91	91	−4
Chromaco	200	215	215	215	+5
Chrysler	1926	$10⅜	10½	10⅜	
CHUM	z5	$5	5	5	
CHUM B	240	$6⅜	6⅛	6⅜	+⅛
Claiborne	500	220	215	220	−5
Coch Will	2000	48	48	48	+2
Coldstm	550	64	64	64	−1
Comb Ins	z50	$9⅜	9⅜	9⅜	
Comb Met	13416	14	14	14	
Cominco	6373	$34¼	33⅞	34	−⅛
Com Cap	250	265	265	265	+5
C Holiday I	100	298	298	298	−1
CHins A p	z15	$17⅜	17⅜	17⅜	
Compr Ap	100	$10⅛	10⅛	10⅛	−⅜
Computel	z50	$5	5	5	
Conn Chm	330	375	375	375	
Con Bath	640	$26¼	26	26	−⅛
Con Bldg	500	225	225	225	−5
Con Fardy	3000	250	245	248	+2
C Durham	4000	50	50	50	+1
C Marben	1500	34	34	34	
C Morisn	2100	146	141	141	−8
Cons Prof	1093	25½	25½	25½	
C Rexspar	1000	52	52	52	−1
Con Distrb	4400	270	265	270	+2
Cons Gas	11896	$11¾	11⅝	11⅝	−⅛
Con Gas D	2320	$20	19⅞	20	+⅛
Control F	100	270	270	270	
Conwest	500	310	310	310	−5
Cooper C	600	250	245	250	+25
Cop Fields	2000	120	118	120	+5
Cornat Ind	1150	425	425	425	
Coseka R	956	299	295	296	+1
Costain R	300	$7½	7½	7½	
Craig Bit	100	345	345	345	+45
Craigmt	700	430	425	425	
Crain R L	400	$8¼	8½	8½	
Crestbrk	200	293	293	293	−7
Cstland	3000	8	8	8	
Crwn Life	160	$56	56	56	−1½
Cuvier M	500	84	84	84	−1
Cyprus	2755	$9¼	9⅛	9⅛	+⅛
		D to G			
Daon Dev	4660	$11	10¼	11	+⅜
Debhld B p	100	$58	58	58	
Denison	3955	$51	49½	50½	+¾
Dicknsn	100	$5¾	5¾	5¾	−¼
Dome	875	$36	35½	35¾	−⅜
Dome Pete	6774	$35	34⅝	35	+⅛
D Bridge	950	$24¼	23¾	24¼	+½
Dofasco A	1110	$24¼	24⅛	24¼	+⅛
Dom Glass	100	$13⅝	13⅝	13⅝	
Dom Store	2225	$16¼	16⅛	16⅛	
Domtar	1017	$18⅞	18¾	18⅞	+⅛
Dunde Pal	z200	26	26	26	
Dylex L A	1450	$5½	5⅜	5½	−½
E-L Fin	162	450	450	450	
E-L Fin w	z33	62	62	62	
East Mal	1605	220	220	220	−3
East Sul A	770	138	138	138	−2
Estn Can S	700	$12¼	12¼	12¼	
Econ Inv p	125	$25	25	25	
Ego Mines	1500	37	36	37	+1
Electro A	450	400	390	395	−5
Emco	500	$6⅜	6¼	6⅜	−⅛
Emco w	1000	230	225	225	
Exquisite	500	225	225	225	
Fairview	z70	$9	9	9	
Falcon C	1200	$6¼	6⅛	6¼	+⅛
Farm Mer	400	$6⅛	6	6	
Fed Ind A	850	$5⅝	5½	5½	+⅛
Fed Pion	300	$19	18⅞	19	−½
Fields S	400	$8⅞	8⅞	8⅞	
F Orenada	1000	5	5	5	
Foodex S	100	240	240	240	
F Seasons	z2	320	320	320	
Fraser A	375	$16	16	16	−1
Frobex	z100	8	8	8	
Fruehauf	500	$6	6	6	
GEH Steel	1000	$5¼	5⅛	5⅛	+⅛
GSW Cl A	z5	$5¼	5¼	5¼	
GSW Cl B	415	$5¼	5¼	5¼	
Galt Mal A	100	$6½	6½	6½	+⅜
Gaz Metr	100	$6	6	6	
Gen Baker	200	410	410	410	−35
GMC	1669	$59½	58½	58¾	−⅜
Genstar L	850	$18¼	18⅛	18¼	−⅛
Gnstar L w	400	425	425	425	
Gerin 1st p	107	$7⅜	7⅜	7⅜	
Gnt Mascot	6000	66	65	65	−1
Gibraltar	3400	$5⅛	5¼	5⅛	
Glendale	350	140	135	135	−5
Goldray	z334	37	37	37	
G Mckay A	100	450	450	450	
Granduc	4500	112	110	110	−2
Gt Oil Sds	274	$5	5	5	
GL Paper	220	$22	22	22	
GN Fin	1000	112	111	111	−1
Gt W Life	110	$51	51	51	−1
Gt West S	300	$5⅜	5⅜	5⅜	
Greynnd C	z200	31	31	31	
Guar Trst	500	$5¼	5¼	5¼	+⅛
Guard Cap	100	280	280	280	−20
Gulf Can	1909	$27⅛	26¾	27⅛	+⅜
		H to L			
Hambro C	600	155	150	155	+5
Hard Crp A	200	475	470	475	+20
Harlequin	2101	$8⅝	8½	8⅝	+⅛
Harris J S	1500	425	425	425	−5
Hawker S	1081	$6	6	6	
Hawker pr	100	$57½	57½	57½	−½
Hayes D A	z24	$5⅜	5⅜	5⅜	
Highmont	z200	90	90	90	
Holinger A	130	$26	26	26	
Homco A	300	160	160	160	
Home A	10345	$28½	27¾	28½	+⅜
Howdn DH	200	$8⅛	8	8	−⅛
Hud Bay A	3000	$17¼	16¾	16¾	−½
Hud Bay B	500	$17¼	17	17¼	
H Bay Co	1566	$14¾	14⅝	14¾	+¼
HB Oil Gas	5650	$35¾	35¼	35¼	−¼
Huron Eri	2100	$24¾	24½	24½	+¼
Hur Eri 7¼	800	$21⅛	21	21⅛	
Husky Oil	6415	$18⅝	18⅛	18⅝	+⅜
Husky E w	100	$5	5	5	
Hydra Ex	3000	29	28	28	−2
IAC	2736	$18½	18¼	18⅜	+⅛
IAC 5¼ p	z33	$16¼	16¼	16¼	
Iso	5000	107	105	105	
ITL Ind	1600	88	85	87	+9
IU Intl	5125	$10	9⅞	9⅞	
IWC Com	100	150	150	150	
Imasco A	710	$27½	27½	27½	
Imp Life	100	$60½	60½	60½	
Imp Oil A	19797	$22¾	22½	22⅝	+⅛
Indal	1100	$10½	10⅜	10½	+⅛
Inland Gas	272	$8⅞	8⅞	8⅞	+⅛
Inland G p	z50	$9¼	9¼	9¼	
Inter-City	300	425	410	410	−5
Inter C B w	100	200	200	200	+10
IBM	187	$220	219	219	−3
Int Mogul	z37	275	275	275	
I Mogul A	500	$8½	8½	8½	
Inco A	12933	$24¾	24½	24⅝	+⅛
Intpr Pipe	4125	$12¼	12⅛	12⅛	
Int Pipe w	2600	63	63	63	−2
Ipsco	400	$13⅛	13	13⅛	−⅛
Inv Grp A	3380	$6	5⅞	6	+⅛
Inv Grp 5 p	1600	$12¾	12⅝	12⅝	+⅛
Iron Bay T	400	$5	5	5	
Irwin T A	725	185	180	185	
Ivaco A	100	$9	9	9	
Jannock	181	485	485	485	+5
Jannock A	z85	$11¼	10¼	10¼	
Jannock B	100	$10½	10½	10½	−⅛
Janoc 6 p	z12	$57½	57½	57½	
Joliet	3500	15	15	15	+1
Joutel	z300	28	28	28	
Kaiser Re	3600	$10	9⅞	9⅞	−⅛
Kaiser wt	500	$7⅛	7⅛	7⅛	+⅛
Kam Kotia	5500	62	60	62	+1
Kaps Tran	1150	170	165	165	
Kelly D A	1000	$5	5	5	−¼
Kelsey H	150	$8	8	8	+¼
Kerr A A	1313	$9¾	9¾	9¾	−¼
K Anacon	z666	16	16	16	
Koffler A	120	345	345	345	−5
Koffler w	10000	3	2	3	+1
La Luz	z10	$7⅛	7⅛	7⅛	
Labatt A	3458	$18	18	18	
Labatt A p	250	$18	17¾	17¾	
Lab Min	200	$27½	27½	27½	
Lacana	1900	415	410	410	
LOnt Cem	200	325	325	325	−10
L Shore	290	190	190	190	−15
Lambd M	1000	110	110	110	+11
Lamb M A	1000	110	110	110	+10
Langis	2200	8½	8½	8½	−3½
Lasitr Km	1000	22	21	21	−2
Laurasia	4525	50	50	50	+5
Lau Fin	1136	$5⅛	5⅜	5⅜	+¼
Lau Fn 140	z60	$13½	13½	13½	
Lau F 2.00	z75	$21	21	21	
LL Lac	3002	145	145	145	
Livingsto	200	$9¼	9¼	9¼	+⅛
Lob Co A	z80	480	480	480	
Lob Co B	200	490	490	490	
Lob Co pr	100	$23⅜	23⅜	23⅜	−⅜
Lob Ltd Ap	z70	$13½	13½	13½	
Lob Ltd Bp	300	$14⅝	14⅝	14⅝	−⅛
Lochiel	3400	90	85	90	
Lost River	2700	215	205	215	+5
Lytton M	z300	65	65	65	
		M to O			
MEPC	2800	$5¼	5½	5½	−¼
MEPC w	1000	90	90	90	−10
MB Ltd	15677	$17⅝	17⅜	17⅜	
Madeline	1205	177	170	170	−6
Madsen	900	47	47	47	−1
Maggetcs	2700	29	28	29	−1
Maher pr	1000	$6	6	6	+¼
Major H D	645	350	335	350	−5
Man Bar	1590	66	66	66	−2
M Lf Mills	310	$25¾	25⅝	25⅝	−¼
Maritime	812	$17	16¾	16¾	−¼
Martim A p	119	$7½	7½	7½	
Martin	500	14½	14½	14½	
Mass Fer	8055	$17⅛	17	17	−⅛
Mas F 2.50	3600	$26⅛	25¾	26⅛	+⅛
Matgmi A	544	$13⅞	13¾	13⅞	+⅜
Mc Adam	4000	31	30	31	+3
McGraw H	300	425	425	425	+10
Mc Intyre	637	$40	39	39	−1¾
McLaghln	500	$7	7	7	−½
Melton R E	2300	365	355	365	+15
Melton A w	800	150	150	150	
Mentor	100	123	123	123	−5
Mercantil	590	$16½	16½	16½	
Merland E	2500	155	152	152	−13
Meta Uran	6000	8½	8	8	−½
Midrim	1000	10½	10½	10½	+½
Mindamr	5500	14½	14	14	+1½
Molson A	2505	$17⅝	17⅛	17¼	+⅛
Molson B	930	$14½	14½	14½	+⅛
Moore	7365	$47¼	46½	47⅛	+¾
Multi-MI	2000	44	42	44	−3
Multi Acc	500	275	270	270	−5
Murphy	500	410	410	410	+5
NBU Mine	500	237	236	236	−1
NSI Mark	200	118	118	118	
NaChrs I	1210	$5¾	5⅜	5⅜	−⅛
Nat Drug	320	475	475	475	
Nat Drug p	100	$6⅛	6⅛	6⅛	−⅛
Nat Groc p	z35	$22⅝	22⅝	22⅝	
N Hees Ent	152	135	135	135	−5
Naf Trust	100	$14¼	14¼	14¼	
Neonex	2000	118	115	117	−1
NB Tel	475	$13¼	13¼	13¼	
NB Tel 1.85	z50	$19⅛	19⅛	19⅛	
N Dimens	7000	21	20	21	+2
N Que Ragl	1800	205	201	205	+4
N Senator	10000	15	14	15	
N York Oil	22000	30	30	30	−½
Newconx	2100	390	375	390	
Nfld LP A	100	$10¼	10¼	10¼	
Noranda A	5282	$30⅜	30¼	30¼	
Norcen	2939	$9⅛	9	9¼	+⅛
Norcen B	600	$16	15⅝	15⅝	−⅜
Norcn 150	590	$16¼	15⅞	16¼	+⅜
Norcen w	1900	125	105	120	+13
Nordair L	250	210	210	210	+10
Norlex	4000	16½	16½	16½	+1
NC Oils	900	465	465	465	
NCO pr	100	$34	34	34	
Nor Elect	23320	$25⅛	24⅞	25	+⅝
Ne Bell w	9600	$8⅛	7¾	8	+⅜
Northgat	2500	315	305	315	+5
Northld	4000	10	9	9	−1
NS Sav 10¼	z50	$20¾	20¾	20¾	
Nowsco W	500	$9⅞	9⅞	9⅞	
Nu-Wst A	2235	$12¼	11⅞	12¼	+½
Nudlama	z75	25	25	25	
Numac	6200	$9¾	9	9¾	+⅝
OSF Ind	100	300	300	300	
Oakwood P	6500	72	70	72	+2
Ocelot Ind	400	$7⅝	7⅝	7⅝	
Ontario Tr	300	310	310	310	
Orchan A	1000	230	230	230	−2
Orlando	z20	$8¼	8¼	8¼	
Oshawa A	3390	435	430	430	
Oshawa w	700	20	20	20	−1½
Oslsko	2000	14	14	14	
		P to S			
Pac Coper	500	60	60	60	−1
Pac Pete	20980	$26¾	26⅜	26¾	+⅜
Paloma P	z53	155	155	155	
Pamour A	2275	355	350	350	−10
Pan Centr	100	100	100	100	
Pan Ocean	2699	$8⅝	8½	8½	
Pancana I	1050	95	90	95	+5
PanCan P	2405	$16¼	16⅛	16⅛	−¼
Patino N V	1103	$9½	9¼	9¼	−½
Pato	z62	355	355	355	
Pe Ben O	100	275	275	275	−1
Pennant	2640	305	290	305	+18
Penningtn	200	$7⅞	7⅜	7⅜	−⅜
P Jewl A	100	$5	5	5	
Petrofina	207	$18¾	18¾	18¾	
Petrol	200	140	140	140	−10
Peyto Oils	100	285	285	285	
Pick Crow	7605	20	15½	15½	−1½
Pine Point	990	$30⅜	30½	30⅜	−¼
Placer	527	$20	20	20	
Pominex	500	37	37	37	−½
Ponder	z100	50	50	50	
Pow Corp	1850	$7⅞	7¾	7⅞	+⅛
Pre Cable	500	$5⅜	5¼	5¼	+⅛
Preston	900	$12⅛	12⅛	12⅛	+⅛
Price Co	1145	$13⅞	13¾	13⅞	+⅛
Prov B Can	100	$12⅜	12⅜	12⅜	−⅛
Puma P w	500	25	25	25	
Pursides	1100	35	35	35	−5
QGI Ind	2000	220	219	219	−6
Q Mattgmi	2050	27	27	27	+½
Que Tel	z25	$14¾	14¾	14¾	
Radiore	1500	14	14	14	
Ranger	7400	$11⅞	11⅝	11⅞	+⅛
Rank Org A	17400	340	335	340	+5
Rayrock	500	67	67	67	+2
Redstone	1500	28½	28½	28½	+½
Reed Pap A	425	$21⅜	21	21⅜	−⅛
Reed Oslr A	2450	485	480	480	−10
Res Servic	700	150	150	150	−15
Revelstk p	100	$11¼	11¼	11¼	+⅜
Revnu Prp	41865	75	69	71	+1
Rileys D	z350	82	80	80	
Rio Algom	772	$28½	28¼	28¼	−⅛
Riv Yarn	300	250	250	250	+25
R Little	100	185	185	185	−15
Roman	660	$12½	12⅜	12½	+⅛
Ronyx Cor	1600	61	61	61	
Rothm A p	150	$64	64	64	
Royal Bnk	16584	$30⅝	30¼	30½	+¼
Royal Tr A	803	$20¾	20¾	20¾	
Russel H	600	$10½	10¼	10⅜	−¼
Scot York	100	185	185	185	+5
Seagram	27020	$27¼	26⅞	27¼	+⅛
Seaway pr	100	$5	5	5	+10
Seco Cem	100	$7½	7½	7½	−⅜
Selkirk A	840	$12⅜	12¼	12⅜	+⅛
Shaw Pipe	375	485	475	485	−10
Shell Can	8017	$15¼	15	15⅛	
Sherritt A	2600	$6	5⅞	6	
Shore A	351	485	475	475	
Siebens	2300	$9⅝	8½	9⅛	+¾
Sifton Pro	1000	$5¼	5¼	5¼	−¼
Silvmq	1500	21	21	21	
Silverwd A	700	$8⅛	7⅞	8⅛	+⅛
Simpsons	5040	$6⅞	6¾	6¾	−⅛
Simpson S	z30	$8¾	8¾	8¾	
Simp Srs r	21542	5	5	5	−1
Sklar M	1600	235	230	230	+5
Sklar W	800	120	117	120	
Skye Res	1000	275	265	265	−10
Slater Stl	150	$8⅛	8⅛	8⅛	+⅛
Sobey Stor	400	465	460	460	
Sogepet	z650	82	82	82	
Southm A	2200	$23	22¾	23	+¼
Spar Aero	500	235	235	235	+5
Spooner	4000	17½	17	17½	−½
Stelco A	3452	$27¼	26¾	27	
Steep R	1100	121	121	121	
Steinbg A	100	$18	18	18	+¼
Sud Cont	4000	34	32	34	+1
Sullivan A	1352	142	141	141	−1
Sullivan B	110	138	138	138	
Sundale O	2800	490	480	480	−15
Systems D	1040	380	380	380	+30
		T to Z			
Teck Cor A	1240	370	360	370	−5
Teck Cor B	266	295	295	295	−5
Teledyne	300	485	485	485	−27
Tex Can	1000	$26½	26¼	26½	+½
Texaco pr	z17	$41	41	41	
Txsglf	3800	$31	30¼	30½	−½
Texmont	1000	13½	13½	13½	−1
Texore	10000	10	10	10	
Thom N A	6755	$12¾	12⅛	12⅝	+⅜
Thom N pr	z20	$32¾	32¾	32¾	
Tombill	1000	70	70	70	+2
Tone Craft	200	400	400	400	
Toromont	2400	265	240	265	+15
Tor Dm Bk	1977	$41	40¼	41	+¾
Tor Star B	2723	$13⅜	13⅜	13⅜	+⅛
Total Pet	4600	$5	475	5	+30
Total P A p	550	$10⅞	10¾	10⅞	+⅜
Traders A	1700	$13¾	13⅜	13¾	+¼
Trader B p	619	$21⅛	21⅛	21⅛	
Tr 10¼	125	$10½	10½	10½	
Trade 7½ p	z67	$35⅞	35⅞	35⅞	
Trader 66 w	2700	190	178	190	−10
Trader 69 w	400	425	425	425	+15
Tr Can Res	1600	48	48	48	−1
Trans Mt	1820	$10⅜	10	10⅜	+⅝
Trans PPL	z30	$10¾	10¾	10¾	
TrCan PL	30244	$10¾	10½	10⅝	+⅛
TrCan A pr	z20	$57	57	57	
TrCan C pr	2485	$35	34½	35	+⅜
TrCan D p	630	$51¾	51½	51½	−¼
TrCan w	8991	25	22	23	+3
Travlway	200	$7	7	7	+⅛
Trimac	200	$5	5	5	
Trizec Crp	1200	$13¾	13¼	13½	−½
Trizec w	1500	25½	25½	25½	
Turbo R	1565	135	133	133	−6
Ultramar	5500	435	435	435	+10
Unican S	520	120	120	120	+5
Un Carbid	530	$18⅝	18⅝	18⅝	
UGas A	2050	$7⅜	7⅜	7⅜	+⅛
UGas 5½	150	$27	27	27	
UGas 6 pr	100	$29½	29½	29½	+½
Union Oil	450	$7⅛	7	7⅛	−⅛
U Asbesto	2120	455	450	450	−5
U Cdn Shar	5900	$9	9	9	+1
U Canso	7825	$7	6⅞	7	+⅛
U Corp A	z25	$13⅞	13⅞	13⅞	
U Corp B	1090	$12	12	12	
U Corp pr	z100	$13½	13½	13½	
U Keno	100	$9⅞	9⅞	9⅞	−⅛
Un Reef P	500	11	11	11	−1
U Siscoe	205	$5⅞	5⅞	5⅞	+⅛
Un Wburn	200	$7½	7½	7½	+¼
Un Wbn w	200	160	160	160	+25
UW OG	500	50	50	50	−1
Univr Gas	1300	310	310	310	
Upp Can	1500	96	96	96	−1
VS Serv A	100	320	320	320	−5
Versatile	900	$13	12½	13	+½
Versatil A	1160	$12¾	12⅜	12¾	+½
Vespar	833	11	11	11	
Vestgron	150	$13⅝	13¾	13¾	−½
Voyager P	3125	$8½	8¼	8½	
Vulcan Ind	450	$16	15½	15½	−½
Wainoco O	100	280	280	280	+55
Wajax A	200	$11½	11½	11½	+⅛
Walk GW A	9491	$27¼	27	27¼	
Wal Redkp	100	215	215	215	
Weldwod	250	$9⅛	9	9	−⅛
Wstburne	200	$7⅞	7⅞	7⅞	+⅛
Wcoast Pt	350	435	435	435	
W Pet A p	200	$14½	14½	14½	+⅛
Wcoast T	1371	$22⅛	22	22	
Wcost 8½ p	100	$52	52	52	+¾
Wcoast w	400	180	175	180	
West Mine	2000	294	287	287	−7
Westfield	500	78	78	78	
Westnhse	400	$18⅞	18⅞	18⅞	−⅛
Weston	375	$16⅞	16⅞	16⅞	+⅛
Wstn 4½p	z45	$44½	43¾	43¾	
Wstn 6pr	z15	$60	60	60	
White P A	205	$16	16	16	
Whithorse	160	150	150	150	
Whonok A	1800	$5¼	5	5	−¼
Wilco	2000	16	16	16	+1
Windfall	1000	7	7	7	−½
Woodreef	19200	45	43	43	−½
Woodwd A	350	$18	18	18	
Yukon C	500	108	108	108	+3
Zellers	2250	405	395	405	
		Trust Units			
BBC R un	1135	$12½	12⅜	12½	+⅛
BBC R wt	500	120	115	120	+5
BM-Rt un	1350	$12¾	12⅝	12¾	+⅛
BM-RT wt	7800	145	140	140	−14
C Perm un	1800	$8½	8⅜	8⅜	−⅛
Heltman u	2900	$5⅝	5½	5½	−¼
Heltman w	1666	25	25	25	
TD Realty	240	$27	26⅞	26⅞	+⅛
TD Relt w	660	200	200	200	+8

Toronto Prices Sharply Higher

Prices at Toronto stock market remained sharply higher near the close of light trading today.

Moore gained ⅞ to $47¼, Canadian Industries ¾ to $19⅛, Toronto Dominion Bank ¾ to $35, Northern Electric ⅝ to $25 and Canadian Tire A ⅝ to $43½.

Dylex A fell ⅛ to $5½, Texasgulf ½ to $30⅜¼, Hudson Bay Mining A ½ to $16¾, Patino ½ to $9¼ and Pan-Canadian Pete ¼ to $16⅛.

New York

Stock market prices drifted in a mixed and indecisive pattern today.

But gainers held a slight over-all edge on losers at New York.

Trading was moderately active.

On the plus side, New York's First National City Bank lowered its prime lending rate for the third week in a row, cutting the key rate on corporate loans to 7¼ from 7½ per cent.

And a continued lag in the United States money supply, as shown in weekly Federal Reserve Board figure issued after Thursday's close, gave rise to talk of a possible further loosening in the Fed's credit policy.

But the sluggishness in the money supply also seemed to raise questions over the availability of funds to fuel a substantial economic recovery in the months ahead.

The U.S. labor department's report of an increase in the unemployment rate last month sounded another cautious note for the market. And analysts said investors still were trying to puzzle out the eventual outcome and impact of New York City's financial problems.

Texaco was the most active issue on the NYSE, down ⅝ at $23. A 250,000-share block traded at that price.

Montreal

Prices were higher in moderate trading today at Montreal.

Volume at 2:30 p.m. EST was 388,700 shares, compared with 433,900 shares traded up to the same time Thursday.

Investors Group rose ⅛ to $6, IAC ⅜ to $18½, Pacific Petroleums ¼ to $26¾, Dome Petroleum ⅜ to $34, Northern Electric ¼ to $24¾ and Canadian Pacific ⅛ to $13½. Trizec Corp. fell 1 to $13.

London

The London market was fractionally higher in moderate trading today.

The Financial Times index gained 4.3 to 370.3 in mid-session trading.

Canadian issues were mixed to slightly higher in quiet trading.

Restraint Program Criticized

TORONTO (CP) — The chairman of the International Nickel Co. of Canada Ltd. has described the federal government's restraint program as long-term controls that might lead to "lethal distortions" in the economy.

Edward Grubb said such controls "will at best enmesh all of us in a labyrinth of bureaucracy, and may very well make labor organizations and business as we know them today as endangered, if not extinct, species."

He told the Canadian Club the program dictates a reduced share of real income to the coporate sector but continued growth in the share going to wages, most salaries and to government.

"At least insofar as the initial guidelines are concerned, the program is a redistribution-of-income program in the guise of an anti-inflation program."

Enquire About Banquets
Private or Office Parties
384-7151
The James Bay Inn
270 Government Street

VANCOUVER
Mixed Again

Prices were mixed today in light trading at Vancouver. Volume to 11 a.m. was 480,779 zshares.

In the industrials, Webb and Knapp was up .03 at .30 on 3,000 shares. Canterra was unchanged at .71 on 3,000; Great National Land was up .05 at .85 on 2,000 and Wardair was up .05 at $2 on 1,850. Kaiser Resources was unchanged at $9.87½ and Lancer of Canada was unchanged at .52.

In the mines, Sproat Silver was down .04 at .36 on 132,500 shares. Balfour was unchanged at .20 on 32,500. Cinnabar Peak was up .05 at .50 on 22,750 and Copper Lake was down .02 at .32 on 15,500. Makaoo Developments was unchanged at .05 and M and M Porcupine was up .08 at .30.

In the oils, Charleston was up .06 at .49 on 19,000 shares. Stampede was down .12 at $2.85 on 15,400. Coynex was unchanged at $1.45 on 5,000 and Mountain States was unchanged at .40 on 2,000. Captain International was up .02 at .07 and Davoil was unchanged at .26.

Curb exchange volume was 226,780 shares. GBX Mines was down .03 at .72 on 28,200. Espina Copper was up .01 at .48 on 18,500. Host Ventures was up .04 at .89 on 16,500 and Aaron Mining was unchanged at .33 on 13,500. Diana was unchanged at .19 and Aurus Mining was up .03 at .28.

EARLY QUOTES

VANCOUVER 10:15 A.M. STOCKS
By The Canadian Press

Following are 10:15 a.m. PST prices on a selected list of stocks provided by the Vancouver Stock Exchange. Net change is from previous day's close.

Stock	Sales	10:15	Ch'ge
MINES			
Sproat Svr	82500	35½	−4½
Balfour	32000	20	
Cinnabar Pk	19250	47	+2
Copper Lake	15500	32	−2
Makaoo Dev	15500	5	
Laura Ind	13500	6	−1
M M Porcup	12500	26	+4
Cutlass	10900	34	+2
Barrier Rf	10710	100	−6
QC Expl	9500	37	
Industrials			
Webb Knapp	300	30	+3
Wardair	1850	200	+5
Canterra	1000	70	−1
Kaiser CSS	900	$9⅞	
Lancer Cda	800	52	
Westeel	500	25	
Oils			
Charleston	19000	49	+6
Stampede	12700	282	−15
Mt States	2000	49	
Capt Intl	500	7	+2
Davoil	500	26	

GOLD FUTURES

400-OUNCE CONTRACTS

	Open	High	Low	Close
Jan 76	145.70	146.60	145.20	146.20
Apr 76	148.00	149.40	148.00	149.10
Jly 76	152.00	152.30	152.00	152.00
Oct 76	—	—	—	154.80
Jan 77	—	—	—	157.80

Thursday's volume: 75 contracts.

100-OUNCE CONTRACTS

	Open	High	Low	Close
Nov 75	—	—	—	145.00
Feb 76	146.70	147.90	146.70	147.90
May 76	150.10	—	—	150.10
Aug 76	153.30	—	—	153.30
Nov 76	155.80	156.30	155.60	156.30

Thursday's volume: 22 contracts.

NEW YORK

Alcan	20⅛	Homestake	37⅝
Alcoa	36¾	Honeywell	34½
Allied Chem	31	Inland Stl	38⅝
Allis-Chalm	11⅛	IBM	217¼
Amer Air	7½	Int Hrvst	24¼
Am Brands	35⅜	Int Nckl	24¼
Amer Can	29¾	Int Ppr	55⅝
Am Elec P	20¾	Int Tel	20¾
Amer Metal	48⅛	Jhns-Mnn	22¼
Amer Motors	6⅛	Ksr Alm	24¾
Amer Smelt	13	Knnctt	29¼
Amer Tel T	49½	Kraft	44¾
AMF Inc	20¼	Krsgs	34⅞
Ampex	5⅛	Lng-Tmco	9⅞
Anaconda	15½	Lttn Ind	6⅞
Tsh Oil	19⅞	Lckhd Air	7¾
Atl Rich	87⅞	Mhta	17⅜
Avco	5⅛	McDn Dg	16
Aztec	15¾	Merck	76
Avon	43	Mrrl Lynch	16
Bell Howell	15⅞	Minn MM	57½
Bendix	44	Mbl Oil	44⅝
Beth Steel	31⅜	Mnsnto	79¼
Boeing	26	Mnt Wrd	26½
Boise Cas	22⅜	Mtrla	41¼
Borden	27⅜	NCR Crp	23⅞
Borden	27⅜	Ntms	23¾
Borg-Warner	19⅜	Nwmnt	25⅛
Bris Myers	69⅞	Nrtn Smn	21¼
Brunswick	10⅝	Owns-Ill	50⅛
Burl Ind	27¼	Pac Gas	21¼
Burl N	32½	Pan Am	4¼
Burroughs	81	Pnn Cntrl	1¼
Cat	71⅜	Pepsi	70⅞
Col Bcast	46⅞	Phil Morris	51⅜
Celanese	46⅜	Philip Pete	47½
Chase Man	25¾	Plt Bws	16⅜
Ches-Ohio	33¼	Polaroid	37¼
Chrysler	10½	Proc Gamble	91
Coca-Cola	85½	RCA	18⅞
Colg-Palm	28⅛	Repub Steel	28⅛
Comsat	32⅝	Revlon	72¾
Control Data	19⅛	Safeway	44½
ConEdison	12⅛	Schlumberg	67¾
Cons Oil-Gas	7	Scott Paper	18⅝
Crown Cork	18¾	Sears Roe	70⅞
Crown Zell	37½	Shell Oil	52⅛
Delta	27⅜	Singer	9⅝
Disney	50½	Sperry	44
Dow Chem	91¼	Stand Cal	28¾
Du Pont	124¾	Sun Oil	29
EasternAir	4	South Pac	28⅞
East Kodak	102⅜	Talley Ind	7⅜
El Paso	11⅝	Teledyne	21⅝
Exxon	86½	Telex	2⅛
Fair Cam	46	Texaco	23
Fed N Mtge	14½	Texas Gulf	29⅞
Firestone	22⅜	TWA	6⅞
Ford Motor	43	Union Carb	59
Gen Dynam	40¼	Union Pac	75
Gen Elec	47¼	Union Oil	44½
Gen Foods	28⅝	Uniroyal	9⅞
Gen Motors	58	UAL Inc	25¼
Gen Tel E	23⅞	U Brands	4⅞
General Tire	16½	U.S. Steel	61¾
Gillette	32	West Air	8⅜
Goodyear	21⅞	Westinghse	12¼
Greyhound	13⅞	Weyerhauser	37
Gulf Oil	21¼	Woolworth	18⅞
Hilton Hotels	31¾	Xerox	54⅜
		Zenith	25¾

$ EXCHANGE

In Victoria today purchase of U.S. funds in terms of Canadian dollars at the Royal Bank of Canada: 1.0130 for cash, 1.0115 for cheques and 1.0010 for coins. Selling rates were 1.0220 for cash and 1.0219 for cheques.

MONTREAL (CP)—U.S. dollar in terms of Canadian funds at noon today was up 1-25 at $1.0160. Pound sterling was up 13-100 at $2.1031.

In New York, the Canadian dollar was down 3-100 at $0.9843. Pound sterling was up 1-20 at $2.0700.

GM Record

OSHAWA, Ont. (CP) — General Motors of Canada sold more cars in October than in any month in the company's 68-year history, J. D. Duffy, vice-president and general sales manager, reports. He said the company delivered 45,195 cars, exceeding by 14,197 or 45.8 per cent the number sold in October, 1974. This year's level was 675 units above the monthly record of 44,520 units sold in May, 1974.

Contract Given

TORONTO (CP) — Control Data Canada, Ltd., of Mississauga, Ont., has been awarded a three-year, $6-million contract to supply visual display terminals for the Trans-Canada Telephone System. Delivery will begin by the end of 1975.

TODAY'S GRAIN PRICES

WINNIPEG (CP) — Prices cosed generay mixed in light activity today on the Winnipeg Commodity Exchange.

Although Vancouver rapeseed and feed wheat both managed marginal gains in some months, barley, oats and rye all suffered slight losses.

Thursday's volume of trade was 206,000 bushes of feed wheat, 60,000 of oats, 699,000 of barley, 371,000 of rye, 336,0001 of flax, 1,062,000 of rapeseed and nil of corn.

Closing prices:

	High	Low	Close
Flax			
Nov	662	659	662
Dec	664	660	664
May	688	683	684
Jly	—	—	680
Rapeseed Thunder Bay			
Nov	—	—	513
Dec	—	—	512
May	—	—	503
Jly	—	—	499
Rapeseed Vancouver			
Nov	578	577	578
Jan	562½	556½	562½
Mar	540	535	539¼
Jun	—	—	519¾
Rye			
Dec	249⅞	248	249½
May	263	261	262½
Jly	—	—	257
Barley			
Dec	237	236	236¾
May	232¾	232	232
Jly	—	—	233
Oats			
Dec	156¾	155¾	156¾
May	152	150½	151
Jly	—	—	151
Feed Wheat			
Dec	377	371½	377
May	364¾	363½	363½
Jly	—	—	360
Corn Montreal			
Dec	—	—	327
Mar	—	—	343

CHICAGO (AP) — Grain futures closed on generally irregular tones Friday on the Board of Trade.

Trade was mixed but the pace most of the time was rather slow.

Sales of sizable amounts of corn to the Soviet Union and Poland were announced, but these failed to exert much bullish effort on prices. There was talk during the session of new sales to the Soviet Union, but these were unconfirmed and the trade again resisted any bullish move.

Instead, it appeared the trade was preoccupied with the possibilities of record production this year of corn and wheat and a near record soybean yield. The United States government will announce Monday after the close its estimates of this year's production, based on Nov. 1 conditions.

Late in the session, it appeared some of the selling that sent prices lower early was being liquidated. This brought prices upward again and many shorts were forced to cover. Another new factor cropped up— the possibility of a rail strike next week by shopworkers.

At the close, soybeans were 5 cents a bushel lower to 2 cents higher, November 4.96; wheat 2½ lower to ½ higher, December 3.71; corn 2¼ lower to 1 higher, December 2.73½ and oats unchanged to ¾ lower, December 1.58.

COMMODITIES

	High	Low	Close
Chicago Silver—			
November	44.80	44.02	44.80
December	45.20	44.10	45.20
January	45.50	45.00	45.50
New York Copper—			
November	56.10	56.10	56.40
December	56.70	56.40	56.80
January	57.40	57.00	57.40
Chicago Lumber—			
November	132.30	128.70	131.90
January	19.00	137.20	138.90
March	147.30	145.50	146.70
Chicago Pork Bellies—			
February	86.00	83.05	85.40
March	83.35	81.05	82.60
May	79.80	77.75	78.90
Chicago Plywood—			
November	13.69	13.40	13.69
January	13.84	13.55	13.79
March	14.00	13.75	14.00
May	14.14	13.90	14.10

CLOSING AVERAGES

NEW YORK (Dow Jones)

30 industrials	835.80, dn 5.12
20 transport'n	169.99, up .41
15 utilities	82.73, dn .16
67 stocks	257.14, dn .89

Volume: 15.9 million.

TORONTO

154 industrials	17.23, up 1.11
12 golds	273.22, dn 5.79
29 base metals	72.14, dn .18
19 western oils	198.76, up 2.13

Volume: 1.3 million.

EARNINGS

St. Lawrence Cement Co. Ltd., nine months ended Sept. 30: 1975, $7,580,000, $2.73 a share; 1974, $7,339,000, $2.65.

Scythes and Co. Ltd., nine months ended Aug. 31: 1975, $83,000, 33 cents a share; 1974, $181,000, 72 cents.

Great Canadian Oil Sands Ltd., nine months ended Sept. 40: 1975, $7,496,000, loss, no per share figures available; 1974, $6,818,000, profit.

Halifax Developments Ltd., nine months ended Sept. 30: 1975, $97,000, two cents a share; 1974, $43,000, one cent.

Husky Oil Ltd., nine months ended Sept 30: 1975, $29,682,000, $3.01 a share; 1974, $25,817,000, $2.51.

Indal Ltd., nine months ended Sept. 30: 1975, $5,077,000, $2.25 a share; 1974, $5,077,000, $2.60.

ITL Industries Ltd., nine months ended Aug. 31: 1975, $2,045,000, loss, $1.35 a share; 1974, $339,000, profit, 14 cents.

Jannock Corp Ltd., nine months ended Sept. 30: 1975, $4,946,000, 70 cents a share; 1974, $8,789,000, $1.47.

Maclean-Hunter Ltd., nine months ended Sept. 30: 1975, $4,363,000, 53.6 cents a share; 1974, $3,659,000, 45.6 cents.

Moore Corp. Ltd., nine months ended Sept. 30: 1975, $52,093,000, U.S funds, $1.86 a share; 1974, $51,246,000, $1.83.

Murphy Oil Co. Ltd., nine months ended Sept. 30: 1975, $3,272,000, 52 cents a share; 1974, $5,874,000, 94 cents.

Sherritt Gordon Mines Ltd., nine months ended Sept. 30: 1975, $10,563,000, 83 cents a share; 1974, $20,374,000, $1.60.

Steel Co. of Canada Ltd., nine months ended Sept. 30: 1975, $68,848,000, $2.78 a share; 1974, $80,630,000, $3.27.

Texaco Canada Ltd., nine months ended Sept. 30: 1975, $39,139,000, $4.02 a share; 1974, $39,743,000, $4.08.

United Asbestos Inc., six months ended Sept. 30: 1975, $1,688,141, loss, 25 cents a share; 1974, $2,803,244, profit, 40 cents.

Bralorne Resources Ltd., nine months ended Stpt. 30, 1975, $1,220,000, 24.1 cents a share; 1974, $815,000, 16.1 cents.

Canada Packers Ltd., 26 weeks ended Sept. 27, 1975, $9,155,000, $1.53 a share; 1974, $9,547,000, $1.50.

Commodore Business Machines Canada Ltd., year ended June 30: 1975, $4,280,000, loss, $3.37 a share; 1974, $592,000, profit, 44 cents.

Cornat Industries Ltd., nine months ended Sept. 30; 1975, $3,986,000, 77 cents a share; 1974, $6,230,000, $1.30.

Interprovincial Pipe Line Ltd., nine months ended Sept. 30: 1975, $26,989,000, $1.06 a share; 1974 $26,503,000, $1.04.

United Financial Management Ltd., nine months ended Sept. 30: 1975, $329,000, profit, 26.3 cents a share; 1974, $333,000, loss, 26.6 cents.

Westcoast Transmission Co. Ltd., nine months ended Sept. 30: 1975, $21,740,000, $2.26 a share; 1974, $18,841,000, $2.15.

CHICAGO GRAIN

	High	Low	Close
Wheat—			
December	375½	369½	370
March	390	384	384½
May	396½	389½	390
Corn—			
December	275¾	273	273
March	283	280	280
May	286¾	284	284
Oats—			
December	159	157½	157¾
March	157	155½	156
May	153¾	152	152¾
Soybeans—			
November	503	490	495
January	512	499½	504
March	520	509½	514½
May	526	516	520
July	530	531	524
August	532	522	522

SINCE 1897
Pemberton, Holmes Ltd
Real Estate • Mortgages • Insurance • Appraisals
1000 GOVERNMENT 384-8124
MORTGAGE FUNDS AVAILABLE
Conventional 11½ to 11¾%
Commercial 12%

BUCKINGHAM HOMES LTD.
We build 'em like we're to live in 'em!
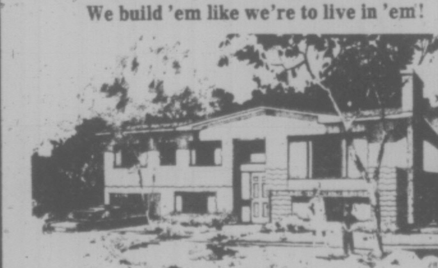
We can put a quality Mariner pre-built, 3-bedroom home on your prepared lot and foundation for $29,900. (Lot and foundation preparation are extra). Call now to 383-4444 or direct to Superintendent Rocky Hilton at 478-8978.

VANCOUVER CLOSING STOCKS

THURSDAY

Stock	Sales	High	Low	Close	Net Ch'ge
MINES					
Aelen	1000	9	9	9	
Achron	2600	10½	10½	10½	+½
Adonis	500	12	12	12	−½
Aex	10300	355	340	355	
And Mns	8000	14½	11	11	−2
Aroden	8500	20	20	20	
Avino	5000	23½	23½	23½	+½
Balfour	20500	21	20	20	
Barier R	53600	115	102	106	3
Bath N	18500	95	92	94	+2
Bimort	13300	97	95	95	2
Beth C A	200	$12	12	12	
Bily Got	5000	5	5	5	
Bow Rvr	11500	34	32½	32½	−½
Brend	5000	5½	5½	5½	
Bmac	15000	8	7½	8	
BX Dev	21420	220	210	215	+5
Canwx	2000	8	8	8	
Carolin	1900	185	180	180	−6
Casmo	3000	17	17	17	
Chanda	2320	39	39	39	
Chatex	2000	20	20	20	3
Cinabr	15500	54	45	45	5
Clayme	9100	123	120	121	
Colby	10000	93	90	93	+2
Col A pr	200	101	101	101	
Colt Ltd	3000	22	20	21	−3
C Bound	833	22	22	22	1
Cns Ctex	15500	30	26	28	2
Con Ct Sl	10585	5	5	5	
Cons Col	2000	20	20	20	
Cns Klco	2000	18	18	18	+3
Cons Buf	625	7	7	7	
Con Trn	2000	13	13	13	
Copr Lk	127000	37	30	34	+4
Cream	2000	17	17	17	+1
Cree Lk	3500	41	40	40	
Cutlass	33700	33	32	32	+2½
Cypres	2000	45	42	42	
Dalton	35500	4½	3½	4½	
Dankoe	z80	180	180	180	15
Dol Var	100	14	14	14	1
Dus Mac	1000	49	49	49	1
Enex	1000	32	32	32	
Equat	1500	5½	5	5½	+½
Gbritar	500	550	550	550	
Gladiat	5500	9	7½	9	
G Gate	3000	20	20	20	
Gdn Grt	5000	17	17	17	
Grn Eag	5000	9	9	9	
Gsa Res	10500	58	52	55	1
Hallack	2000	42	42	42	+2
Hihawk	3000	21	20	20	+1
H More	7000	29	26	26½	
Hmont	800	90	90	90	
Imp Met	4500	19	19	19	
Jersey	2000	32	32	32	−½
Kamad	1000	10	10	10	−1
Lada	500	38	38	38	−1
Laura	1000	7	7	7	1
Lor B	2000	10	10	10	
Lornex	100	775	775	775	
L P Ind	2000	21	21	21	
M M Prc	2000	22	22	22	+1
Midas	10000	14	14	14	+1
Mt Sick	3000	4	4	4	
Nadina	5000	9	9	9	
Nevex	3000	65	61	65	+3
Jericho	500	5	5	5	
Nw Min	1000	11	11	11	
New Pyr	27500	47	43	43	−3
Newvn	2000	7	7	7	
Nthair	1000	189	185	185	+2
N Home	26000	13½	12	13½	
NW Vent	4300	65	64	64	
Pcfc Rs	6358	178	170	171	−7
Perry R	1100	200	200	200	+20
QC Exp	14600	37	35	37	+1
Rackla	6000	15½	12	12	
Redfrd	1280	35	34	34	−1
Sabrna	5300	122	118	122	+2
S Jcinto	3000	18	18	18	
Seaforth	1500	25	25	25	
Shr Res	3000	31	31	31	
S Sprng	2000	22	22	22	−1
S Sndrd	2000	93	93	93	2
Sonc Ry	10000	28½	27	27	
Sonesta	3000	11½	11	11½	
Sproat	42900	42	35	40	
Stall Lak	500	36	36	36	+1
Texal	12500	5	5	5	
Tint Slv	1000	30	30	30	
Trsmo	5000	6	6	6	
Unt Chef	1000	20	20	20	
UPC	1500	34	32	34	+1½
Un Rayr	1000	25	25	25	
Vally Cu	100	650	650	650	
Vestor	500	85	85	85	
Wicom	2500	84	84	84	
W Mines	3600	295	291	291	
Znith	1500	9	9	9	
INDUSTRIALS					
Ath Col	200	135	135	135	
BBC Un	950	$12⅛	12	12⅛	+⅛
B Monte	200	$16	16	16	
Block	4000	325	300	325	+5
Bc Tel	500	$10⅛	10⅛	10⅛	
Canter	6000	75	71	71	−4
Daon Dv	650	$10¼	10	10¼	+¼
Doman	100	$6⅜	6⅜	6⅜	
Pinning	z50	$8	8	8	
Gestalt	500	60	60	60	
Gest Pr	1200	325	320	320	
GN Land	z300	80	80	80	
Key Ind	3500	17	17	17	
Massey	500	$17⅛	17	17⅛	
NW Spts	100	300	300	300	
Pace	1900	160	150	160	+10
Proflex	1000	26	26	26	+3
RSL	600	205	205	205	
G Spring	600	50	48	50	
W Redek	200	210	210	210	
Wardr	5566	205	185	195	+10
Webb	700	27	27	27	
WC Tran	100	$22	22	22	
Warrants and Rights					
Bbc Wt	1300	120	120	120	
OILS					
Algk K	500	7	7	7	
August	500	17	17	17	−1
C Hdgs	500	100	100	100	
Capt Int	2400	5	5	5	
Charlto	6000	44	43	43	
Concpt	500	75	75	75	
Cop Ex	30000	6½	6	6	
Coseka	600	295	295	295	
Coynex	4500	145	142	145	−4
Five Str	3000	3	3	3	
Galvstn	24700	193	180	190	+10
Greld E	4000	12	11	12	1
Mntry A	2210	8	8	8	
Plains P	700	14	14	14	
Pondry	625	20	20	20	
Rainier	600	105	105	105	
Rand A	1000	20½	20½	20½	
Seneca	2500	45	40	45	+5
Silmil	2000	14	14	14	
Stampd	81200	315	295	297	+2
Whistlr	1000	24	24	24	
VANCOUVER CURB EXCHANGE					
Aaron	19000	34	30	33	+2
Acplmo	10000	3	3	3	
Action	11000	6	6	6	
Amber	1500	13	13	13	
Amca	8800	41	39	40½	+5½
Afin Pac	4500	4	2	2	
Arctic	4080	15	13½	15	
Ash Res	3160	9	9	9	−8
Acces	9000	25	22	25	+3
Avinch	7500	80	75	78	
Bch Gld	11000	23	21	21	
BPI	2000	13	13	13	
Bre Mns	2000	30	30	30	+1
Cadet	33500	30	21	24	7
Chingr	2000	41	41½	41	
Cleaver	5000	13½	13½	13½	
Cusac	2000	7	7	7	
Dasher	2000	7½	7½	7½	
Drestr	1000	9	9	9	−½
Dyke	500	19	19	19	
Edina	20000	48	40	40	−5
Envoy	16500	28	27	27	−2
Espina	24500	48	45	47	
Exel	4000	12	9	12	+3
Gbx Mns	91200	75	65	75	+9
Geor	2900	16	16	16	
Geo Star	500	7	7	7	
Gold An	16000	47	43	43	−3
Gd Px	4500	96	96	96	
Gra Res	4000	24	24	24	−4
Grt Bear	6000	22	21	22	+1
Hid Qen	1100	32	32	32	+2
High Str	1000	13	13	13	
Hoko	2000	50	50	50	
Host	234600	100	82	85	−17
Junex	11000	25	25	25	+1
Kndahr	30500	79	73	77	+3
Kariba	2000	25	25	25	
Lem Re	171650	30	23	29	
Manox	1500	14	14	14	
Mcleod	45200	51	36½	38	−1
Mns Dor	5000	25	25	25	
Mnre Mt	1000	18	18	18	−2
New Den	1000	28	28	28	+1
New Wl	1000	8	8	8	
N A Tech	1000	39	39	39	
Olymp	23666	41½	40	40	
Pitrowt	2500	17	15	15	−2
Pizza Ph	500	40	40	40	
Quest	16500	33	31	33	+3
Reniks	4000	40	40	40	
Rchwd	1000	5	5	5	
Rimrock	10500	72	72	72	+1
Rockel	500	73	73	73	
Sarafd	1500	13	13	13	−1
Skyline	2000	10	10	10	
Sothcn	6500	44	42	42	+2
Stellak	1000	3	3	3	
TRV	1100	83	83	83	
Vanita	2000	10	10	10	−1
Van Slr	2000	52	52	52	+2
Yelstn	3000	12	12	12	

BRIGHT
BRAND NEW
OFFICE
SPACE
NOW LEASING
UP TO
13,700 SQ. FT.
"WHITTOME BUILDING"
CORNER BLANSHARD AND FORT
* One Block to Parkade
* Air Conditioned
* Elevator
* Janitorial Service
* South West Outlook
* Individual Air and Heat Controls
For further information and appointment to view please call:
WES HOBSON
388-4271
J. H. WHITTOME & CO. LTD.

Victoria Times
FRIDAY, NOV. 7, 1975 27
THIRD SECTION

'Hypocrisy' of Rehabilitation Spurring New Goals for Prisons

By DEREK SIDENIUS
Times Staff

Like people waking from troubles dreams, provincial criminologists are beginning to realize that rehabilitation within the jail system has been a total failure.

In an 80-page report on B.C. corrections completed earlier this year for the attorney-general, University of B.C. law professors William Black and Joseph Weiler condemned the rehabilitation ideal as "excessive in its ambitions, abusive in its operation ... largely a leap of faith."

They concluded rehabilitation was nothing more than a delusion and charged that to perpetuate the model was a "grand hypocrisy."

While he is loath to take as strong a stand as Weiler and Black, John Ekstadt, deputy minister in charge of corrections agrees, with their basic finding — that rehabilitation has been a futile exercise.

"It's been shown to be not only unworkable but also counter-productive," he says.

Why?

One of the main reasons, he says, has peen the persistent attitude that criminality is some sort of sickness. The problem is, he adds, all the attention has gone on treating the illness while the reason the offender is sent to jail is largely forgotten.

Now, he indicates, there has been a swing in thought with more criminologists contending criminal behavior is a normal experience within any society and not necessarily evidence of pathology or individual unhealthiness.

It is leading to some sweeping changes in outlook which will affect not only the way corrections centres should be operated but in the way offenders should be treated.

"We've gone a fair way in the past three years to downplaying and absolutely denying the value of treatment or rehabilitation as a goal in corrections," Ekstedt says. "Now we're going more for the notion of a utilitarian concept where the offender is made aware of the consequences to his behavior in clear, concise terms."

It has reached the point where senior officials in the corrections system are referring to jails not as places of rehabilitation any more but rather as places of consequence.

The redirection of the government's approach to corrections has already been shown in two fairly recent developments — the closing of the

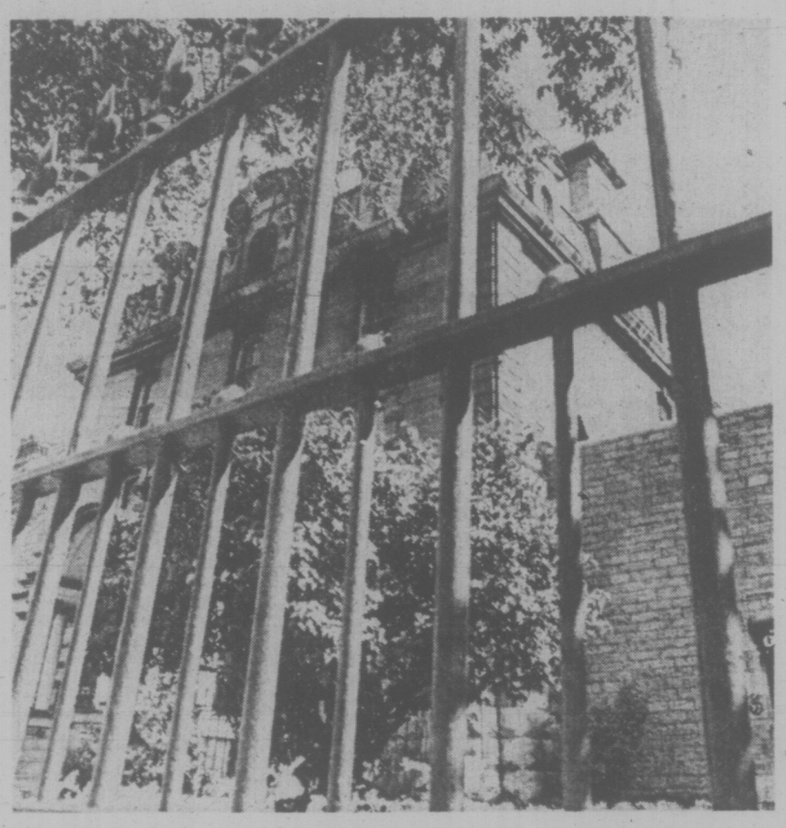

centre in Haney and the growth of the community corrections program.

Ekstedt says Haney, once the major rehabilitation centre in the province for young offenders, was abandoned because it *proved to be* a "total loss."

Less than four per cent of the inmates who took trade training ever practised their new skills on the street, he said.

"Even those who really wanted the training never followed through with the trade once they got out.

"They found there were all kinds of other things they needed which the course didn't teach them.

"They may have learned a trade but they didn't learn how to work or the discipline required to hold down a job."

If there is any answer, he suggests, it lies in the community corrections program where inmates attend school or hold jobs in the community while reporting back to jail each night for the duration of their sentence.

"Pragmatically and functionally it is one of the best things happening in the system," he says.

At present, between 12,000 and 13,000 are involved in community supervision programs in the province. Another 1,600 to 1,700 are confined in provincial jails—the same number as was institutionalized 10 to 15 years ago.

"What we are trying to do is increase the probation service rather than the jails."

Ekstedt believes a person sent to jail should receive a definite sentence. He would like to see a reduction in remission time—the time a prisoner earns off his *sentence for* good behavior.

"I think we are very close to coming upon a model which will either eliminate or severely modify remission in institutions."

He also sees little value in the indeterminate sentence which gives correction staff the authority to release an inmate at any time up to the maximum set by the judge, based on progress an inmate makes in rehabilitation programs.

Ekstedt says both remission time and the indeterminate sentence have placed an "inordinate amount of sheer power" in the hands of corrections officials.

He says, however, that despite the "good intentions of staff", the power has been used not so much to manipulate behavior changes in the inmate as it has been to maintain order in the institution.

He says a person sent to jail soon realizes he must play along with the authorities and that as long as he agrees to anything he'll get out or get easy time.

Ekstedt notes judges still set indeterminate sentences with the mistaken notion jails are places of rehabilitation.

"The judges and corrections are out of synch with each other at present" he says.

"In terms of reform," Ekstedt says, "corrections is miles ahead of a lot of the other branches of the justice system.

"The reason is not that we're so good as it is we had got so bad. Corrections, because it was so visible, was the focus of attention, the subject of hard criticism.

"In the past few years we've undergone a severe self-analysis."

The results of that analysis are just now beginning to be felt he says.

★★★★

CANADA-FRANCE TIFF?

OTTAWA (CP) — Relations between Canada and France will deteriorate unless Canada is admitted to an economic summit conference of Western Nations later this month in Paris, External Affairs Minister Allan MacEachen said Thursday.

He told reporters that the exclusion of Canada, if it occurs, is bound to affect relations between the two countries "and it won't be a favorable effect."

France objects to Canada's attendance because it wants to hold the conference down to a manageable size, he said. But Ottawa considers Canada's economic clout sufficient to warrant admission.

He commented after John Diefenbaker (PC—Prince Albert) complained in the Commons that Canada has been humiliated by France's decision.

MacEachen told MPS that the United States, Japan, the United Kingdom and West Germany are all pressing for Canada's admission." He hoped that France would relent.

"No other country can speak for Canada," he said.

Diefenbaker said Canada is begging "on bended knee." This should not be the case after the help France was given by Canadian troops in two world wars.

MacEachen denied the suggestion. "We won't get on bended knee for anyone to attend this conference," he told reporters.

He said he is still hopeful Canada will be admitted.

Originally, organizers wanted to restrict the conference to five countries, he said. Italy was admitted later but France argued that a further extension to include Canada would throw the conference open to all countries.

Diefenbaker suggested that MacEachen seek the assistance of Quebec Premier Robert Bourassa.

"They say he (Bourassa) has the closest relations of all with the President of France," Diefenbaker joked with reporters afterward.

Barry Bowman for
MORNING MAYOR
"A ski resort on Mt. Tolmie?"
DIAL C-FAX 1070

Toy Shop
1834 OAK BAY AVENUE
598-3832
10:00 to 5:00
Mon. to Sat.

LANCIA...
LUXURY BEYOND COMPARISON, AT A PRICE WITHIN YOUR REACH.
Lancia 1975. With a brilliant heritage of styling awards and road racing victories dating back to 1900. With glove soft interiors, mirror bright exteriors, astonishing performance.
Lancia Beta Coupe, and
Lancia Beta Sedan.
Lancia.
Wide colour selection available now.
LANCIA
IMC
Brian Holley MOTORS LTD.
3319 DOUGLAS AT CLOVERDALE 384-1161
Service and Parts Open 8 a.m.-9:30 p.m. Mon. thru Sat.
(Motor Dealer Licence No. D-3170)

ROSE'S LTD.
63rd JEWELERS ANNIVERSARY Sale
ENDS SATURDAY!
Serving Victorians Since 1912 Still Owned and Operated by the Rose Family
OUR 63RD ANNIVERSARY GIFTS TO YOU:
FREE DOOR PRIZES
*$300 COLUMBIA DIAMOND RING
*MAN'S or LADIES' SEIKO WATCH
No Purchase Necessary—
Just Come In and Sign Your Name!
Especially for Mother and Grandmother
FAMILY RINGS AND PINS
"The Story of Her Life"
Each ring made to order with the birthstones of all the members of the family. Many styles to choose from.
ORDER NOW FOR CHRISTMAS
ANNIVERSARY SPECIAL GIFT
A Lovely Silverplated Spoon Engraved "Mother, Christmas '75". Our gift with each family ring or pin ordered during our celebration.
JUST IN TIME FOR FALL ENTERTAINING
BEAUTIFUL HAND CUT STEMWARE
PINWHEEL or CROSS & OLIVE PATTERNS
SET OF 6 In Factory Pack SPECIAL SET 8.95 Or 1.75 Each
SOME ITEMS SOLD OUT
PERSONAL SHOPPING ONLY—
SORRY, NO GIFT WRAPPING ON THIS ITEM
Large Silver Plated TEA AND COFFEE SET on Large Footed Tray
VERY SPECIAL SAVE $50
179.95
SPECIAL PRICES ON MEN'S AND LADIES' 10K GOLD BIRTHSTONE RINGS
LARGE JEWEL BOX 14"x8½" with Lock SPECIAL 9.95
Fabulous Selection of Single Strand CULTURED PEARLS 20% OFF
STAINLESS STEEL HOLLOWARE By Oneida — Mediterranean or Northland patterns 20% OFF
* CHARMS
* CHARM BRACELETS
* NECK CHAINS
10K, 14K Gold, Sterling Silver
SAVE 20%
SPECIAL
SILVER PLATED FLATWARE
99¢ to $1.99
MANY OTHER SPECIALS THROUGHOUT THE STORE
USE OUR LAYAWAY PLAN
A SMALL DEPOSIT HOLDS YOUR CHOICE
Choose Now for Christmas While Selection Is At Its Best
LAYAWAY TERMS CHARGEX MASTERCHARGE
STORE HOURS 9-5:30 MON.-SAT
ROSE'S LTD.
CIVIC PARKING TICKETS VALIDATED
JEWELERS
1317 DOUGLAS

Charges in Death Stayed

NANAIMO (CP) — Provincial court Judge Stanley Wardill granted a stay of proceedings Thursday in the case of Chew Excavating Co. of Victoria.

The company was charged with a violation of the Workers' Compensation Act's accident prevention regulations in the Oct. 3, 1974, death of Richard Jancowski, 28, of Parksville, who was electrocuted at a Nanaimo construction site.

A stay was also granted on one of the charges against Raymond Crawford, of Victoria, the company supervisor, who was charged under the same act.

A second charge against Crawford was dismissed by Judge Wardill after the Crown submitted no evidence.

WHEN YOU NEED A NURSE
CALL 388-6639
• Registered Nurses
• Invalid Care
• Elderly Care
• Live-in Companions
• Private Duty Nursing
• Housekeepers
All employees screened, bonded and insured
• 24-HOUR SERVICE
Health Care Services
UPJOHN LIMITED

"Our new Red, White and Blue fare plan makes it easier to save."
(from Vancouver)
Edmonton $27.00
Winnipeg $45.00
Montreal $78.00
That's just a sampling of CN's new one-way Red coach fares, available if you travel at off-peak periods when the trains are less crowded. And to help you plan your travel savings, CN has a new Red, White and Blue folder. Pick up a copy today from your Travel Agent. We want to help you save!
CN

A stitch in time . . .
means custom draperies made in time for Christmas.
Our sales staff have sample materials ready to show you. And our seamstresses have their needles poised.
So if you act now, custom-made draperies can be ready for your holiday guests.
14 day service on materials in stock.
Call 478-9545.
Or 478-2522.
Or visit our main showroom next to Westbrook Centre in Langford. Or at the Colwood Plaza.
Our STORE-AT-YOUR-DOOR can also answer any of your questions.
Tell them you want custom draperies in time for Christmas, and they'll see that you have the nicest curtain call you've ever had.

HALLMARK
DECORATIVE FABRICS

victoria times
tv week
November 8 to November 14

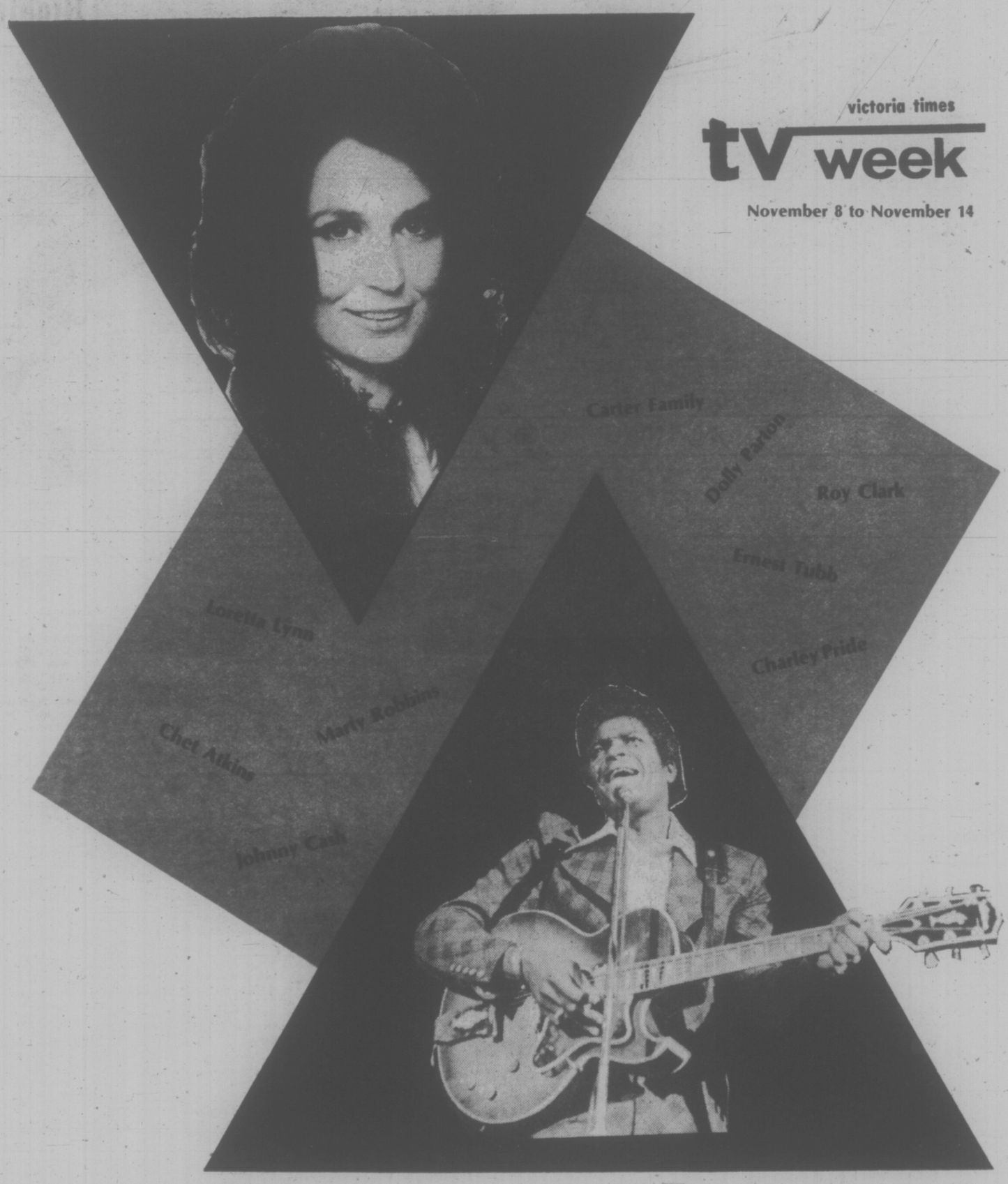

Nashville Celebration — Tuesday at 8:30 p.m. on 4

SATURDAY, NOVEMBER 8

8 A.M.
2—French Program
4—Tom and Jerry Cartoon
5—Waldo Kitty
6—Nuts 'N Bolts
7—Pebbles and Bamm Bamm
8—Nuts 'N Bolts
9—Electric Company
11—Bozo's Big Top
12—Pebbles and Bamm Bamm

8:30 A.M.
2—French Program
4—Lost Saucer
5—Pink Panther
6—Circle Square
7—Bugs Bunny
8—Circle Square
9—Mister Rogers
11—Clear and Free
12—Bugs Bunny

9 A.M.
2—French Program
4—Adventures of Gilligan
5—Land of the Lost
6—Agape
7—Bugs Bunny
8—Kiddies on Camera
9—Sesame Street
11—George and Diane Ivey
12—Bugs Bunny

9:30 A.M.
2—French Program
4—Cartoon
5—Run, Joe, Run
6—Wrestling
7—Scooby-Doo
8—Fantastica
9—Sesame Street continued
11—The Lesson
12—Magilla Gorilla

10 A.M.
2—French Program
4—Speed Buggy
5—Planet of the Apes
6—Wrestling continued
7—Shazam!
8—Kidstuff
9—Electric Company
11—Life in the Spirit
12—Shazam!

10:30 A.M.
2—Peanuts and Popcorn
4—U.S. College Football (11:45)
5—Westwind
6—Golden Years
7—Shazam continued
8—Kidstuff continued
9—Mister Rogers
11—Charisma
12—Shazam continued

11 A.M.
2—Peanuts continued
4—Football continued
5—Jetsons
6—Under Attack
7—Far Out Space Nuts
8—Pete's Place
9—Villa Alegre
11—Wally's Workshop
12—Batman

11:30 A.M.
2—Peanuts continued
4—Football continued
5—Go—USA
6—Attack continued
7—Ghost Busters
8—CFL Pre-Game (11:45)
9—Ourstory
11—Movie: That Funny Feeling
12—Huckleberry Hound

12 NOON
2—TBA
4—Football continued
5—I Like Myself
6—McGowan and Company
7—Valley of Dinosaurs
8—CFL: Western Semi-Final
9—Big Blue Marble
11—Movie continued
12—Valley of Dinosaurs

12:30 P.M.
2—TBA
4—Football continued
5—Movie: Tonight's the Night
6—Joys of Collecting
7—Fat Albert
8—Football continued
9—Sesame Street
11—Movie continued
12—Fat Albert

1 P.M.
2—Saturday Sports
4—Football continued
5—Movie continued
6—Saturday Sports
7—Children's Film Festival
8—Football continued
9—Sesame Street continued
11—Soul Train
12—Children's Film Festival

1:30 P.M.
2—Sports continued
4—Football continued
5—Movie continued
6—Sports continued
7—Festival continued
8—Football continued
9—Lilias Yoga
11—Soul Train
12—Festival continued

2 P.M.
2—Sports continued
4—TBA
5—World of Survival
6—Sports continued
7—Dialogue
8—Football continued
9—Love Tennis
11—Movie: Rebecca of Sunnybrook Farm
12—Page 12

2:30 P.M.
2—Sports continued
4—TBA
5—Evergreen Express
6—Sports continued
7—Audubon Wildlife
8—Showbiz
9—Idea Thing
11—Movie continued
12—Outlook

3 P.M.
2—Curling Classic
4—TBA
5—Movie: Footsteps
6—Curling Classic
7—Movie: Fail Safe
8—Under Attack
9—Great Performances
11—Movie continued
12—News Conference

3:30 P.M.
2—Curling continued
4—TBA
5—Movie continued
6—Curling continued
7—Movie continued
8—Under Attack
9—Performance continued
11—Classic Cartoon
12—Fantastic Voyage

4 P.M.
2—Bugs Bunny
4—F Troop
5—Movie continued
6—Bugs Bunny
7—Movie continued
8—Travel '75
9—Mister Rogers
11—Cartoon continued
12—Funorama

4:30 P.M.
2—Welcome Back, Kotter
4—NFL Game of the Week
5—Vegetable Soup
6—Welcome Back, Kotter
7—Movie continued
8—Art of Cooking
9—Sesame Street
11—Sports Spectacular
12—Sports Spectacular

5 P.M.
2—NHL: Boston at Vancouver
4—Wide World of Sports
5—Animal World
6—NHL: Boston at Vancouver
7—Portrait of a Champion
8—McGowan and Company
9—Sesame Street continued
11—Sports continued
12—Sports continued

5:30 P.M.
2—Hockey continued
4—Sports continued
5—News
6—Hockey continued
7—News
8—Joys of Collecting
9—Electric Company
11—Sports continued
12—Sports continutd

ALL TIMES ARE LOCAL

CHANNELS RESERVE RIGHT TO MAKE LAST MINUTE CHANGES

EVENING PROGRAMS

6 P.M.
2—Hockey continued
4—Sports continued
5—News
6—Hockey continued
7—News
8—Wrestling
9—Realidades
11—Hee Haw
12—News

6:30 P.M.
2—Hockey continued
4—News
5—Seattle Weekly
6—Hockey continued
7—Space: 1999
8—Wrestling continued
9—Student Filmmakers
11—Hee Haw
12—Page 12

7 P.M.
2—Hockey continued
4—Lawrence Welk
5—High Rollers
6—Hockey continued
7—Space 1999 continued
8—Emergency
9—Washington Week
11—Mission Impossible
12—Channel 12 Special

7:30 P.M.
2—Ceilidh
4—Welk continued
5—Let's Make a Deal
6—Ceilidh
7—Doc
8—Emergency continued
9—Wall Street Week
11—Mission Impossible continued
12—Canadians

8 P.M.
2—Phyllis
4—Howard Cosell
5—Emergency
6—Hawaii Five-O
7—Jeffersons
8—Jeffersons
9—Rivals of Sherlock Holmes
11—Porter Wagoner
12—Hollywood Squares

8:30 P.M.
2—CBC News
4—Cosell continued
5—Emergency continued
6—Five-O continued
7—Don Adams Screen Test
8—Funny Farm
9—Rivals continued
11—Country Pop
12—Doc

9 P.M.
2—Movie: Private Life of Don Juan
4—S.W.A.T.
5—Movie: Sugarland Express
6—Movie: UFO Incident
7—Mary Tyler Moore
8—Movie: Sugarland Express
9—Movie: Broken Blossoms
11—Nashville Music
12—Mary Tyler Moore

9:30 P.M.
2—Movie continued
4—S.W.A.T. continued
5—Movie continued
6—Movie continued
7—Bob Newhart
8—Movie continued
9—Movie continued
11—Buck Owens
12—Bob Newhart

10 P.M.
2—Movie continued
4—Matt Helm
5—Movie continued
6—Movie continued
7—Carol Burnett
8—Movie continued
9—Movie continued
11—Wrestling
12—Sammy and Company

10:30 P.M.
2—Movie continued
4—Helm continued
5—Movie continued
6—Movie continued
7—Burnett continued
8—Movie continued
9—Movie continued
11—Wrestling continued
12—Sammy continued

11 P.M.
2—News
4—News
5—Movie continued; News
6—Movie: Sugarland Express (11:20)
7—Beacon Hill
8—Movie continued; News
11—Movie: Million Dollar Legs
12—Sammy continued

11:30 P.M.
2—Monty Python (11:45)
4—Sammy and Company (11:45)
5—Saturday Night (11:45)
6—Movie continued
7—Beacon Hill continued
8—News; Access
11—Movie continued
12—Movie: Downhill Racer

12 MIDNIGHT
2—Onedin Line (12:15)
4—Sammy and Company
5—Saturday Night continued
6—Movie continued
7—Movie: Countess From Hong Kong
8—Movie: Foster and Laurie (12:15)
11—Movie continued
12—Movie continued

12:30 A.M.
2—Midnight (1:15)
4—Sammy and Company continued
5—Movie: Pork Chop Hill (1:35)
6—Movie: McKenzie Break (1:35)
7—Rock Concert (1:30)
8—Movie: Inherit the Wind
12—Movie continued

ALL TIMES ARE LOCAL

CHANNELS RESERVE RIGHT TO MAKE LAST MINUTE CHANGES

Today's Highlights

Great Performances, on 9 at 3. Repeat telecast of part 5 of the seven-part BBC drama series, "Jennie; Lady Randolph Churchill, starring Lee Remick in the title role. (60 mins.)

HELEN HAYES
. . . on 6 at 8 p.m.

Vegetable Soup, on 5 at 4:30. Debut of a new children's series which gives lessons on how to deal with racial prejudice and ethnic diversity. The program instructs through the use of live action, animation and puppetry. Program one defines the word "minority." (30 mins.)

Sports Spectacular, on 11 and 12 at 4:30. Highlights from the recent gymnastic exhibition held in London, England, which includes the silver medal-winning performance of Olga Korbut. The program will also show highlights from the National Horse Show, held in New York's Madison Square garden. (90 mins.)

Portrait of Champion on 7 at 5. The public and private life of moto-cross champion Roger DeCoster is the subject of this documentaryy film. (30 mins.)

Hawaii Five-O, on 6 at 8. Famed actress Helen Hayes joins her real-life son James MacArthur, when she guest stars in tonight's episode of this popular crime-drama series. (60 mins.)

Mary Tyler Moore, on 7 and 12 at 9. A wedding is in store for two of the show's regular cast members in tonight's episode. (30 mins.)

Carol Burnett Show, on 7 at 10. Carol and her regulars Harvey Korman, Vicki Lawrence and Tim Conway welcome Helen Reddy to tonight's show. Ms. Reddy sings her current hit, Ain't No Way to Treat a Lady. (60 mins.)

Sammy and Compnay, on 12 at 10. Host Sammy Davis Jr. welcomes some of the people who appeared with him in musicals, including Lola Falana, Jan'net Dubois, Jack Carter and Paula Wayne. (90 mins.)

Movies

That Funny Feeling (xx), on 11 at 11:30. A lightweight 1965 romantic comedy, starring Bobby Darin and Sandra Dee.

Tonight's the Night (xxx), on 5 at 12:30. David Niven and Yvonne DeCarlo star in this whimsical 1955 comedy, about an Englishman who inherits an Irish estate and tries to alter local customs.

Rebecca of Sunnybrook Farm (xx), on 11 at 2. A 1938 Shirley Temple musical, loosely based on the children's classic novel.

Footsteps (xxx), on 5 at 3. A better-than-average football yarn, highlighted with a good performance by Richard Crenna as a skillful defence coach who cuts corners to win in an effort to make the big time leagues. Filmed in 1972 with well-staged football action sequences and a good supporting cast.

Fail Safe (xxx), on 7 at 3. Henry Fonda and Walter Matthau star in this gripping, suspenseful 1964 doomsday thriller, about what may happen when, through error, a SAC plane is ordered to bomb Moscow.

GOLDIE HAWN
. . . on 8 at 9 p.m.

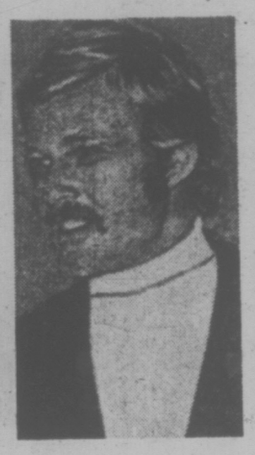

ROBERT REDFORD
. . . on 12 at 11:30 p.m.

The Private Life of Don Juan (xx), on 2 at 9. A slow, dull 1935 costume drama, notable only as it features the last film performance by Douglas Fairbanks Sr., as he portrays the romantic rogue of legendary fame.

The Sugarland Express, on 5 and 8 at 9 and 6 at 11:20. Television premiere of this 1974 comedy-drama combining the thrills of a 300-mile cross-country pursuit with a perceptive and penetrating exploration of the American glorification of the lawbreaker and violence. Goldie Hawn plays a young Texas wife who helps her husband escape from prison, so that he can aid in her attempt to reclaim their 2-year-old son from a foster home. The story begins with lightheartedness and humor but the mood turns grim as the couple approach the town of Sugarland, and the planned re-claiming of their child.

The UFO Incident, on 6 at 9. A 1975 TV drama which tells the story of a real-life U.S. couple who claim to have boarded a spaceship in which they were examined and then released by aliens, starring James Earl Jones an Estelle Parsons.

Broken Blossoms (xxxx), on 9 at 9. Lillian Gish stars in this 1919 D. W. Griffith silent-screen classic. (See Page 3 for more details.)

Million Dollar Legs (xx), on 11 at 11. A 1932 W. C. Fields comedy.

Downhill Racer (xxx), on 12 at 11:30. Superb action footage from most of Europe's famed ski locations highlights this interesting 1969 drama about an egotistical loner skiing with the U.S. team, competing for the honor of going to the Olympics. Robert Redford and Gene Hackman star.

A Countess From Hong Kong (xx), on 7 at midnight. Marlon Brando and Sophia Loren star in this 1967 comedy about a shipboard romance between a diplomat and a beautiful Russian stowaway. This film was written and partly directed by Charles Chaplin.

Foster and Laurie, on 8 at 12:15. An unpreviewed 1975 TV drama based on the true story of two New York city policeman, one black and one white, whose efforts to better community relations ended in tragedy when they were murdered on their beat. This drama offers its own solution ot the still-unsolved 1972 crime.

Pork Chop Hill (xxx), on 5 at 1:15 a.m. Gregory Peck heads an excellent cast in this realistic 1959 account of a courageous U.S. infantry unit in Korea.

The McKenzie Break (xxx), on 6 at 1:35 a.m. A well-made 1970 Second World War drama about German officers planning to escape from a British POW camp, starring Brian Keith and Helmut Griem.

Inherit the Wind (xxx), on 8 at 2:20 a.m. Fredric March and Spencer Tracy are flawless in this superb 1960 film version of the Broadway play about the famed Scopes "monkey trial" of 1925.

Key to Ratings:
Excellent xxxx
Good xxx
Fair xx
Poor x

Lillian Gish in Broken Blossoms (1919)

PBS Premieres Griffith Classic

Broken Blossoms, a 1919 classic directed by D. W. Griffith and starring Lillian Gish, comes to the Silent Years, November 8 at 9 p.m. on KCTS-9.

This poignant, romantic tragedy is based on Thomas Burke's Limehouse Nights — the story of a sadistic prize-fighter whose fragile daughter is rescued from mistreatment by a sympathetic and sensitive Chinese youth. Her flight is shortlived, however, as racial prejudice and her father's determination gain the upper hand.

The film has often been praised for the fine characterizations: Ms. Gish as the terrified waif; Donald Crisp as the brutal father; Richard Barthelmess as the sensitive, dreamy immigrant; and the legendary Kid McCoy (the source of the phrase "the real McCoy") in a supporting role.

According to Lewis Jacobs, "the fine execution and cutting of these scenes were supported by a sustained use of the camera to evoke moods, feelings, and pictorial qualities. The 'soft-focus' suited the tenderness of the tale. Altogether Broken Blossoms was a brilliant culmination for the 'sweet and innocent' era in American movies, already dying, and being succeeded by the sophisticated, daring 'triangle' era."

When first released, Broken Blossoms received even more attention and praise than Birth of a Nation. The New York Evening Telegram asserted "it is as if Dickens had spoken by means of the camera," while the New York Morning Telegraph termed it "so exquisite, so fragile, so beautifully and fragrantly poetic."

Lilliam Gish is the host for this Silent Year presentation, providing a truly unique insight into the expgrience of the film.

MTM WEDDING — Faint-voiced but firm-willed Georgette (Georgia Engel) marries anchor-man Ted Baxter (Ted Knight) in Saturday's episode of the popular Mary Tyler Moore Show at 9 p.m. on Channels 7 and 12.

SPORTS HIGHLIGHTS

SATURDAY

Wrestling 9:30 a.m. (6).

College Football 10:45 a.m. (4).

CFL Football Play-Off 12 noon (8), Western Conference Semi-Final.

Saturday Sports 1 p.m. (2, 6), Western Canada Summer Games.

Curling Classic 3 p.m. (2, 6), Marj Mitchell vs. Lee Tobin.

NFL Game of the Week 4:30 p.m. (4).

Sports Spectacular 4:30 p.m. (11, 12), Gymnastics; horse show.

NHL Hockey 5 p.m. (2, 6), Bruins vs. Canucks.

Wide World of Sports 5 p.m. (4), Horse race; auto race; surfing.

Wrestling 6 p.m. (8), 10 p.m. (11).

SUNDAY

This Is the NFL 8:30 a.m. (5), Highlights of games played Nov. 1-3.

NFL Football 10 a.m. (5), Oilers vs. Steelers.

CFL Football Play-Off 11 a.m. (2, 6), Eastern Conference semi-finals.

College Football 1975, 12 noon (4).

NFL Football 1 p.m. (5), Bengals vs. Broncos.

NFL Football 1 p.m. (7, 12), 49ers vs. Rams.

Cougar Football Highlights 4 p.m. (5), Washington State vs. Oregon State.

Husky Football Highlights 5 p.m. (4), Washington vs. California.

MONDAY

NFL Football 7 p.m. (4), Chiefs vs. Cowboys.

OLGA KORBUT
. . . Saturday at 4:30 on 12

Montague BRIDGMAN Ltd.
China Crystal Gifts
811 Government St 383-0821

CABLE 10 CABLEVISION
Programme listings are to be found daily on the Cable 10 weather channel. Your comments and ideas on community programming are welcomed. Cable 10, 3690 Shelbourne Street.

Sleep Scandinavian

No blankets . . . no top sheets . . . and no more tiresome bedmaking! Just a soft, billowy, down-filled "Daniadown" quilt that settles lightly over you like a warm cloud. Beautiful down-filled pillows, too. Find out more about the most natural sleep you'll ever know. Drop us a line or see it at:

daniadown quilts
Victoria: The Victoria General Store
767 Fort Street 383-6133
Vancouver: Solberg's Upholstery Ltd.
3580 West 41st Ave. 266-4750

WE SKID YOU NOT! OK
TIRES & STUDS
WHAT'S GOING TO STOP YOU THIS WINTER?

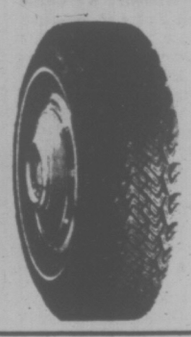

WINTER RETREADS
FACTORY GUARANTEE SAME AS A NEW TIRE
17.95
REGARDLESS OF TRADE
A78x13 (600-13)
SMALL CARS
AMERICANS — JAPANESE
LIMITED STOCK
OTHER SIZES AT SIMILAR SAVINGS
2940 Douglas Street at Burnside, 386-3156.
STORE HOURS:
8 a.m. to 5:30 p.m., Saturday 8-5:00 p.m.

SUNDAY, NOVEMBER 9

8 A.M.
2—French Program
4—Cleophus Robinson
5—Gardening
6—Rex Humbard
7—Day of Discovery
8—Rex Humbard
9—Sesame Street
11—Jimmy Swaggart
12—Cartoon

8:30 A.M.
2—French Program
4—AG-USA
5—NFL Highlights
6—Rex Humbard
7—Oral Roberts
8—Rex Humbard
9—Sesame Street continued
11—I Believe in Miracles
12—Aquaman

9 A.M.
2—Sesame Street
4—Insight
5—Highlights continued
6—Day of Discovery
7—It is Written
8—Search
9—Sesame Street
11—Trans-World Missions
12—Anchor

9:30 A.M.
2—Sesame Street continued
4—Vision On
5—Grandstand
6—Masters Touch
7—Eye on the Northwest
8—Joys of Belonging
9—Sesame Street
11—Lifestyle
12—Monroes

10 A.M.
2—Meeting Place
4—Vision On continued
5—NFL: Oilers vs. Steelers
6—Oral Roberts
7—Audubon Wildlife
8—Oral Roberts
9—Sesame Street
11—My Favorite Martian
12—Monroes continued

10:30 A.M.
2—Meeting Place continued
4—Devlin
5—Football continued
6—Search
7—Movie: Mysterious Island
8—Journal International
9—Sesame Street
11—Hour of Power
12—Movie: Folly Be Wise

11 A.M.
2—CFL: Eastern Play-Off
4—These are the Days
5—Football continued
6—CFL: Eastern Play-Off
7—Movie continued
8—It is Written
9—Sesame Street
11—Hour of Power
12—Movie continued

11:30 A.M.
2—Football continue!
4—Make a Wish
5—Football continued
6—Football continued
7—Movie continued
8—Garner Ted Armstrong
9—Sesame Street
11—Voice of Calvary
12—Movie continued

12 NOON
2—Football continued
4—College Football Highlights
5—Football continued
6—Football continued
7—Movie continued
8—Good News
9—Sesame Street
11—Rex Humbard
12—Movie continued

12:30 P.M.
2—Football continued
4—Highlights continued
5—Football continued
6—Football continued
7—NFL Pre-Game Show
8—Agape
9—Sesame Street
11—Rex Humbard continued
12—NFL Pre-Game Show

1 P.M.
2—Football continued
4—Directions
5—NFL: Bengals vs. Broncos
6—Football continued
7—NFL: 49ers vs. Rams
8—Country Way
9—Evening at Symphony
11—I Dream of Jeannie
12—NFL: 49ers vs. Rams

1:30 P.M.
2—Sportsweek
4—Directions continued
5—Football continued
6—Sportsweek
7—Football continued
8—Star Trek
9—Symphony continued
11—Movie: Billy the Kid vs. Dracula
12—Football continued

2 P.M.
2—TBA
4—Medix
5—Football continued
6—Island Country Garden
7—Football continued
8—Star Trek continued
9—Drama Special
11—Movie continued
12—Football continued

2:30 P.M.
2—Wild Kingdom
4—Impact
5—Football continued
6—Movie: Beyond the Bermuda Triangle
7—Football continued
8—Movie: Beyond the Bermuda Triangle
9—Special continued
11—Movie continued
12—Football continued

3 P.M.
2—Gardening (3:15)
4—Action: Inner City
5—Football continued
6—Movie continued
7—Football continued
8—Movie continued
9—Special continued
11—Movie: Cast a Giant Shadow
12—Football continued

3:30 P.M.
2—Money Makers
4—Medicine Men
5—Football continued
6—Movie continued
7—Football continued
8—Movie continued
8—U.S. Judiciary — Special
11—Movie continued
12—Football continued

4 P.M.
2—Country Canada
4—Mobile One
5—Cougar Football—Highlights
6—Hymn Sing
7—Movie: Rebel Without a Cause
8—Horst Koehler
9—Special continued
11—Movie continued
12—Cartoons

4:30 P.M.
2—Hymn Sing
4—Mobile One continued
5—Football Highlights continued
6—Country Canada
7—Movie continued
8—Question Period
9—Sesame Street
11—Movie continued
12—Funorama

5 P.M.
2—Black Beauty
4—Husky football highlights
5—Meet the Press
6—Black Beauty
7—Movie continued
8—Untamed World
9—Sesame Street
11—Here Come the Brides
12—Judy Garland Show

5:30 P.M.
2—Musical World
4—Football continued
5—Meet the Press continued
6—Student Forum
7—Movie continued
8—Capitol Comment
9—Electric Company
11—Brides continued
12—Garland continued

ALL TIMES ARE LOCAL

CHANNELS RESERVE RIGHT TO MAKE LAST MINUTE CHANGES

EVENING PROGRAMS

6 P.M.
2—World of Disney
4—News
5—News
6—News
7—Documentary Special
8—News; Access
9—Tribal Eye
11—Mission: Impossible
12—Kate Mc Shane

6:30 P.M.
2—Disney continued
4—Viewpoint
5—How Come?
6—News
7—Special continued
8—Access
9—Tribal Eye continued
11—Mission: Impossible
12—McShane continued

7 P.M.
2—Beachcombers
4—Swiss Family Robinson
5—Disney World
6—Beachcombers
7—World at War
8—Six Million Dollar Man
9—World Press
11—FBI
12—Three for the Road

7:30 P.M.
2—Irish Rovers
4—Swiss Family continued
5—Disney continued
6—Irish Rovers
7—World at War continued
8—Six Million continued
9—Lowell Thomas Remembers
11—FBI continued
12—Three For continued

8 P.M.
2—Bill Cosby Special
4—Six Million Dollar Man
5—Disney continued
6—Bill Cosby Special
7—Cher
8—Cher
9—Evening at Symphony
11—Probe
12—Rhoda

8:30 P.M.
2—Special continued
4—Six Million continued
5—Disney continued
6—Special continued
7—Cher continued
8—Cher continued
9—Symphony continued
11—Probe continued
12—Phyllis

9 P.M.
2—Sidestreet
4—Movie: Walking Tall
5—McMillan and Wife
6—Sidestreet
7—Kojak
8—Kojak
9—Masterpiece Theatre
11—Lifestyle
12—Movie: Kings Row

9:30 P.M.
2—Sidestreet continued
4—Movie continued
5—McMillan continued
6—Sidestreet continued
7—Kojak continued
8—Kojak continued
9—Masterpiece Theatre continued
11—Access
12—Movie continued

10 P.M.
2—Marketplace
4—Movie continued
5—McMillan continued
6—Marketplace
7—Bronk
8—W5
9—Ascent of Man
11—Kroeze Brothers
12—Movie continued

10:30 P.M.
2—Ombudsman
4—Movie continued
5—McMillan continued
6—Ombudsman
7—Bronk continued
8—W5 continued
9—Ascent of Man continued
11—700 Club
12—Movie continued

11 P.M.
2—News
4—Movie continued
5—News
6—News; Nation's Business
7—News
8—News
12—News (11:25)

11:30 P.M.
2—Movie: Riding High (11:45)
4—Movie: The Sheepman (11:45)
5—Movie: Deliver Us From Evil
6—Movie: Foster and Laurie (11:50)
7—Face the Nation
8—Capitol Comment
12—Movie: The Clones

12 MIDNIGHT
2—Movie continued
4—Movie continued
5—Movie continued
6—Movie continued
7—Movie: Diamond Head
8—Movie: McKenzie Break
12—Movie continued

12:30 P.M.
2—Movie continued
4—Movie continued
5—Movie continued
6—Movie: Inherit the Wind (1:50)
7—Movie: Backtrack (2:00)
8—Movie continued
12—Movie continued

ALL TIMES ARE LOCAL

CHANNELS RESERVE RIGHT TO MAKE LAST MINUTE CHANGES

Today's Highlights

Wright Brothers, on 9 at 2. A re-enactment of the events that led up to the historic December 17, 1903, flight made by the Wright brothers from Kitty Hawk, North Carolina, starring Stacy and James Keach. (90 mins.)

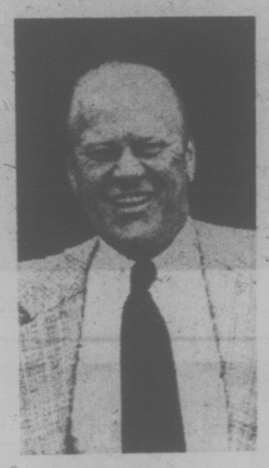

GERALD FORD
. . . on 5 at 5 p.m.

Judiciary and American Independence, on 9 at 3:30. An address by U.S. Chief Justice Warren E. Burger and a performance by the Mormon Tabernacle Choir. (60 mins.)

Meet the Press, on 5 at 5. Television's longest - running interview series celebrates its 28th anniversary with a special one-hour program featuring President Gerald R. Ford as the guest. Today s program marks the first time an incumbent U.S. President has appeared on the show, and, the retirement of producer-moderator Lawrence E. Spivak. (60 mins.)

Documentary Special, on 7 at 6. Ballad of the Iron Horse — a documentary recapturing the elegance and graciousness that once greeted U.S. railroad passengers. (60 mins.)

Bill Cosby Special, on 2 and 6 at 8. A variety special hosted by Bill Cosby with guests Tony Randall, Karen Valentine, Loretta Lynn and the Paul Ashley Puppets. (60 mins.)

McMillan and Wife, on 5 at 9. Tonight's episode finds Mac and Sally (series stars Rock Hudson and Susan Saint James) shaken when an earthquake brings their living room wall tumbling down — exposing a human skelton buried behind it. (2 hrs.)

W5, on 8 at 10. Tonight's program includes a segment on the treatment of Indians in Regina; and a report on homosexuality in Canada. (60 mins.)

Ascent of Man, on 9 at 10. A repeat of episode 7 in which host Dr. Jacob Bronowski profiles the lives and scientific achievements of Isaac Newton and Albert Einstein. (60 mins.)

Movies

Mysterious Island (xxx), on 7 at 10:30 a.m. An exciting and well-produced 1961 film adaptation of the Jules Verne fantasy about escaping Union soldiers transported by balloon to an unexplored South Sea island.

Folly Be Wise (xxx), on 12 at 10:30 a.m. Alistair Sim and Roland Culver star in this witty, 1953 British-made comedy about the trials and tribulations of an Army chaplain.

Billy the Kid vs. Dracula (x), on 11 at 1:30. A 1966 thriller with a self-explanatory title, starring John Carradine.

Beyond the Bermuda Triangle, on 6 and 8 at 2:30. No rating available on this 1975 TV drama about the search for a honeymoon couple who have disappeared in that area of the Atlantic where ships and planes have vanished over the years. Cast includes Fred MacMurray, Sam Groom and Donna Mills.

Cast a Giant Shadow (xx), on 11 at 3. A highly romanticized but interesting 1966 drama about the Israeli-Arab conflict in the days when Israel first became a state. Kirk Douglas plays Col. Marcus, the legendary American soldier who helped shape Israel's fighting force in 1949.

Rebel Without a Cause (xxxx), on 7 at 4. A sensitive performance by the late James Dean highlights this excellent 1955 drama about a troubled teen-ager who is not satisfied with the world he never made. This is the first of the only three feature films made by this late actor and his performance made a lasting impression on the teenagers of the fifties, many of whom identified with his image as a rebel.

Big Red (xxx), on 5 at 7. A 1962 Walt Disney drama about a champion Irish setter, starring Walter Pidgeon and a Canadian supporting cast. This movie was filmed in Quebec, and is preceded by a Disney cartoon.

Walking Tall (xxx), on 4 at 9. A violent 1972 crime-drama based on the exploits of real-life Tennessee sheriff Buford Pusser, and his efforts to rid his town of corruption amid repeated attempts on his life. The film stars Joe Don Baker and Elizabeth Hartman.

JAMES DEAN
. . . on 7 at 4 p.m.

Kings Row (xxxx), on 12 at 9. An excellent 1941 film version of the best-selling novel about the people and relationships in a small turn-of-the-century town, as seen through the eyes of a young doctor, with a fine cast that includes Robert Cummings, Ronald Reagan, Ann Sheridan, Charles Coburn and Claude Rains.

Deliver Us From Evil (xxx), on 5 at 11:30. Oregon's spectacular Mount Hood National Park is the setting for this well-acted 1973 adventure-drama about five men on a wilderness camping trip who come across an escaping skyjacker. Cast includes George Kennedy, Jan-Michael Vincent and Bradford Dillman.

The Clones, on 12 at 11:30. No rating available on this 1973 sci-fi tale about laboratory-created duplicates of four scientists, one of whom risks his life to learn why the imposters have been created.

Riding High (xx), on 2 at 11:45. A pleasant 1950 comedy about a businessman who would rather spend his time at the race track, starring Bing Crosby.

The Sheepman (xxx), on 4 at 11:45. Glenn Ford and Shirley MacLaine star in this entertaining, well-acted 1958 western about a stubborn sheepman who upsets things when he brings his flock into cattle country.

Foster and Laurie, on 6 at 11:50. A 1975 drama based on the true story of two New York policemen, one black and one white, whose efforts to better community relations ended in tragedy when they were murdered on their beat. The film offers its own solution to the still-unvolved 1972 crime.

Diamond Head (xx), on 7 at midnight. Hawaiian locations enhance this otherwise routine 1962 drama about family feuds, racial prejudice and forbidden romance, starring Charlton Heston, Yvette Mimieux and George Chakiris.

The McKenzie Break (xxx), on 8 at midnight. A well-acted 1970 Second World War drama about German U-boat officers planning to tunnel out of a British POW camp, starring Brian Keith and Helmut Griem.

Inherit the Wind (xxxx), on 6 at 1:50 a.m. Fredric March and Spencer Tracy are flawless in this superb 1960 film version of the hit Broadway play about the famed Scopes "monkey trial" of 1925.

Backtrack (xx), on 7 at 2 a.m. A 1969 western about the exploits of the Texas Rangers, starring Neville Brand, Doug McClure and Ida Lupino.

Key to Ratings:
Excellent xxxx
Good xxx
Fair xx
Poor x

Critic Says 1975 TV Season the Worst Ever

JOHN LEONARD

(NYT)—According to Jean-Paul Sartre, "Everything we see and experience impels us to say, 'This can't last.' And yet change is not even conceivable, except in the firm of a cataclysm." He wasn't talking about the new TV season, but he could have been. On the other hand, Norman Lear, a kind of electric toaster out of which sit-coms pop like slices of Wonder bread every morning before breakfast, is talking about the new season, and he sounds pretty much like Sartre: "There's something wrong all over the dial."

There certainly is. Every year at about this time somebody climbs into the pulpit, fixes a baleful eye on the congregation, and sermonizes: This is the worst new TV season in the memory of vertebrates. I've been hearing this autumnal dirge, and occasionally singing it myself, for at least a decade. And now at last it's true, and we've used up all our adjectives, and sitting down to this assignment is like sitting down to a plate of congealed moose brains.

LEE GRANT
. . . cancelled

What on earth were the pilots like that the networks rejected last spring? Are they trying to tell us that somewhere in the world there was enough vapidity and bad faith to produce programs that were actually worse than Mobile One, Big Eddie, Three for the Road and The Montefuscos? I don't believe it, not even in Southern California.

The Montefuscos, Fay and The Invisible Man on NBC have already been axed, with The Family Holvak soon to follow. So much for the "counterprograming" about which we read a million or so words just two months ago.

On CBS, Three for the Road, Kate McShane and Big Eddie have had it, and Beacon Hill is in trouble as big as its budget. On ABC, Barbary Coast isn't going to make it, neither is Safurday Night Live with Howard Cosell — much of which incidentally, is now on tape — nor Mobile One, and Matt Helm is fading fast. That's half of the new season's offerings, and we're still only in November.

Of all the new programs, only Phyllis is a hit. Since it's sandwiched in between Rhoda and All in the Family on Monday evenings, it would have to try hard not to be a hit. Joe and Sons survives simply because not enough people have the energy to heave themslves out of thir lard buckets to switch channels after Good Times. So does Bronk, riding piggyback on Kojak. Does anyone seriously expect Starsky and Hutch, Doctors Hospital, Swiss Family Robinson, Doc and On the Rocks to be around in the fall of 1976? Or Ellery Queen, for that matter, to which I am partial because I like 1950's Perry Mason-look-alike television, but Mr. Nielsen won't give me one of his Audimeters because he knows I'd mate it with a chicken and they'd give birth to a network vice-president in charge of counterprograming.

GABRIEL KAPLAN
. . . "an insult"

CLORIS LEACHMAN
. . . only hit

So far, we haven't even discussed quality, unless it's the quality of panic. Watching When Things Were Rotten is like being locked inside a package of bubblegum where the only card is Alvin Dark. I think Mel Brooks should turn himself off, but the nine-year-olds of America apparently disagree.

Most of the critics look at Medical Story as though it were an avatar of the sort of remedial seriousness usually associated with public television; it seems to me to be a liquid snarl, a hose squirting pieties into the eyes of the audience as though we were a nursery school on fire and needed a noble drench. Welcome Back, Kotter — and I say this almost musclebound with ambivalence — is an insult to Albert Shanker.

Much is being made of late about the role of ABC in clouding our prime-time minds. As a network, it has improved itself from a poor third, behind CBS and NBC, to a close second, behind CBS and ahead of NBC. In fact, according to the Nielsens for the week ending Oct. 12, ABC was number one, probably because it passed up President Ford's press conference in favor of its regular Thursday-night programs. It is axiomatic that when the network that bequeathes us Howard CoseR looks good, the nation is in trouble.

But the significance of this development slumber elsewhere. The fact of the matter is that, for the first time in a long time, the nation isn't watching as much television as, according to network projections, it ought. Mr. Nielsen says so. Robert Wood, the president of CBS-TV, is sufficently concerned to have asked his research staff to think about ways Mr. Nielsen might review his data. "Nobody knows why the ratings are off yet," Mr. Wood told a Variety reporter, "but we'll know soon." It might be instructive if the networks' executives sentenced themselves to watching their own programs.

Perhaps the American public is to be congratulated. Perhaps a certain healthy surliness is reasserting itself, a therapeutic disinclination to be cutesied into numbdom. We can expect a gaggle of excuses from the networks in the next several months, and a lot of fiddling with time slots, and much shifting of dogs from one night to another, and an overmuch of promises and Norman Lear. Attempts will be made to blame the Federal Communications Commission for having declared a "family viewing" period that mysteriously inhibits the violent and sexy imaginations of those people who gave us Barbary Coast, The Family Holvak and Three for the Road. Beeswax.

That the new TV season, as entertainment, falls somewhere between reading analyses of New York City's fiscal crisis and reruns of The Monkees means bad writing, bad producing, bad directing and bad decision-making in the crunch.

There are enough good programs on television — Mary Tyler Moore, M-A-S-H, Baretta, Police Story, and The Rockford Files to name some — for every vertebrate to realize that The Montefuscos was in no way inevitable. Fate, goes a Welsh proverb, does not work in trivialities.

TONY FRANCIOSA
. . . fading

. . . While Another Calls It 'Embarrassing'

JOHN J. O'CONNOR

What is the "reality" of television? Volumes, valuable volumes, have been written about the more philosophic aspects of the medium as mirror of purveyor of shadows in a Platonic cave. But a definition has yet to be formulated on a considerably more practical level. For the vast majoriy of American broadcasters, and for a good may supposedly objective observers of the industry, TV reality is embedded in balance sheets showing healthy and growing profits. For many professional critics and, I suspect, an expanding portion of the general public, television is a depressing landscape of mediocre programing.

Part of the problem at network levels is the grooming of an executive type who works furiously in the service of abstract audience ratings but rarely takes time out to sit down and actually watch television. The process breeds cynicism. At the local level, affiliates worry if the networks will be able to put together a "successful" season for them. In Houston recently at a gathering of broadcasters, I found most station representatives talking about "hardware," new computer systems that would prove helpful to advertising salesmen. Yes, the new seson was uncommonly embarrassing, but let's not worry about that too much. Let's wait to see how the ratings fall into place.

When confronted with an argument for "quality" programming, some representatives insisted on confusing the issue. For them, quality is synonymous with Philharmonic concerts and "serious" culture, the kind of thing that, sin of free-enterprise sins, gets low ratings on public television. But, of course, the boundaries of quality are broad and hardly exclusive of high ratings (consider All in the Family or The Waltons or Kojak.

The incredible TV machine, however, not only rumbles on but also accelerates. Recently, Marvin Antonowsky, program chief of the NBC television network, explained how Fay, a new comedy series starring Lee Grant, came to be canceled so early in the new season. It seems innovative audience-measurement tools are at hand in the land of electronics. Joining the Nielsen numbers is something called the Trendex "callback" system, whereby households in 25 cities are asked what shows they have watched and if they plan to watch them again. A good many people, not surprisingly, didn't plan to watch Fay again.

Television, then, has another gadet that enables Mr. Antonowsky and his confreres "to act quickly and dispassionately." As he puts it, "fast input makes possible fast output." But none of this has anything necessarily to do with better programs. One mediocre program can be yanked because of low ratings. Another can be inserted and possibly survive because of not-so-low ratings. Mr. Antonowsky explains further, in one of the more revealing remarks about the mechanics of TV: "The price of failure looms too large for us not to make the pragmatic decisions that are necessary, even though we may not like doing it." What, precisely, is the "price of failure"? Mediocrity? Hardly. Try something more pragmatic, like ratings, corporate profits, the possibility of being fired.

Admittedly, it would be foolhardy for the television critic to ignore the matter of profitability. For better or worse, American television rests, primarily, on a foundaiton of commercial interests, and the formative patterns of operation are solidly entrenched. But it is in the interest of everyone, the country as a whole, the commercial considerations not be allowed to become the only governing criterion for a medium of such awesome pervasiveness.

However, the future, the super-age in which "fast input makes possible fast output," does not look promising. For example, this season's big story, at least for the first few weeks, was ABC's moving into a "competitive" ratings position with CBS and NBC, both of which showed rating drops. If ABC "maintains strength," the network will have a big "success" story. Its top executives will be profiled in trade and business magazines. Praise will flow freely in corporate suites. Few will bother to notice the Welcome Back, Kotter and Starsky and Hutch, two of the more successful new series for ABC, remain dreadful shows.

Again, quality does not have to mean a steady diet of specials such as Long Day's Journey Into Night, The Glass Menagerie with Katharine Hepburn, Joseph Papp's production of Wedding Band, Antony and Cleopatra, or Laurence Olivier in The Merchant of Venice — all productions carried on ABC. Quality of another sort can be found in the weekly series Baretta, or at least in Robert Blake's performance as a Jimmy Cagney-John Garfield type of undercover cop. In fact, ABC deserves credit for saving this show, for switching its time period and getting an audience.

But all the switching in the world is not going to save clinkers like Barbary Coast or Mobile One or Matt Helm. At a recent meeting with reporters and editors of this newspaper, Frederick Pierce, president of the ABC TV network, implied that such salvaging might be possible, but his position for the defense was noticeable half-hearted.

When asked if the closer three-way competition among the networks would be of some benefit to the public, Mr. Pierce replied that vigorous competiton in the free-enterprise system traditionally made for a better product. This seemingly perfect logic, though ignores the "lowest-common-denominator" nature of the mass-programming beast. Rapped in a downward spiral of say, ABC's Starsky and Hutch, CBS's Bronk and NBC's The Invisible Man, the lowest in terms of quality could very well turn out to be the highest in terms of ratings. Success, once again, becomes meaningless and rather embarrassing.

HOT FAST DELIVERY
PRICES TO SUIT YOUR BUDGET
HO HO Kitchen
COMPLETE CATERING SERVICE
No Party Too Big or Too Small
385-7788
FREE DELIVERY WEEKDAYS 4:00 p.m. - 12:00 p.m.
SUNDAY and HOLIDAYS 4:00 p.m. - 10 p.m.
FRI. and SAT. 4:00 p.m. to 2:00 a.m.
DIVISION OF LEES — CHINESE SMORGASBORD
1410 Broad (Near City Hall)

MONDAY, NOVEMBER 10

Today's Highlights

Mike Douglas Show, on 12 at 12:30 and 7 at 6:30. A week of shows from Hollywood with today's guests including Carol Burnett, Don Rickles, Walter Matthau, Edward Asner and Tony Orlando. (90 mins. on 12; 60 mins. on 7.)

PATRICIA NEAL
. . . on 5 at 8 p.m.

Celebrity Cooks, on 2 and 6 at 3:30. Today's guest is Graham Kerr who prepares Beef Bourguignon for host Bruno Gerussi. (30 mins.)

Remember, on 8 at 7. A Remembrance Day special reflecting on the two World Wars. (30 mins.)

Classic Theatre Preview, on 9 at 7. A discussion and preview of Henrik Ibsen's 1844 drama, The Wild Duck, to be presented on PBS's Classic Theatre series, on Thursday at 9 p.m. (30 mins.)

Hall of Fame, on 5 at 8. Patricia Neal, Claude Atkins and newcomer John Savage star in, Eric, a dramatization of Doris Lund's best-seller about her son and his courageous battle against terminal leukemia. (2 hrs.)

Dean Martin Special, on 8 at 8. A comedy roast of motorcycle daredevil Evel Knievel, by host Dean Martin, Milton Berle, Glen Campbell, Don Rickles, Ruth Buzzi, McLean Stevenson and many other familiar TV personalities. (60 mins.)

Music Special, on 9 at 8. A performance of Gilbert and Sullivan's three-act comic opera, Princess Ida, spoofing the women's education movement of the late 1800s. (90 mins.)

Woman Alive! on 9 at 9:30. Tonight's program includes interviews with women office workers who talk about their jobs, employers' attitudes to them and the possible effect of technological advances on the duties of secretaries. (30 mins.)

Documentary Special, on 9 at 10. Closing the Gap — a report on the Vietnamese refugees at Fort Indianatown Gap., Pa., and the resettlement programs. (60 mins.)

Man Alive, on 2 and 6 at 10:30. A report on some of the issues to be discussed at the UN World Conference on Human Settlement, scheduled to take place in Vancouver in 1976. (30 mins.)

Johnny Carson, on 5 at 11:30. John Davidson is guest host tonight. (90 mins.)

8 A.M.
4—Good Morning, America (7:00)
5—Today (7:00)
6—Canada A.M. (7:00)
7—J. P. Patches
8—Canada A.M. (7:00)
11—Mighty Hercules
12—Frisky Frolics

8:30 A.M.
4—America continued
5—Today
6—Daybreak
7—Captain Kangaroo
8—Romper Room
11—New Zoo Revue
12—Frisky Frolics

9 A.M.
4—News
5—Seattle Today
6—Ed Allen
7—Price is Right
8—Karsen's Yoga
9—Romantic Rebellion
11—Beverly Hillbillies
12—Price is Right

9:30 A.M.
2—Friendly Giant; Mon Ami
4—Bold Ones
5—Seattle Today
6—Definition
7—Price continued
8—Definition
11—Get Smart
12—Price continued

10 A.M.
2—B.C. Schools
4—Bold Ones continued
5—High Rollers
6—B.C. Schools
7—News
8—Consumer Affairs
9—Electric Company
11—Calendar; News
12—Gambit

10:30 A.M.
2—Mr. Dressup
4—Kukla, Fran and Ollie
5—Hollywood Squares
6—Mr. Dressup
7—Love of Life
8—Trouble With Tracy
11—News
12—Love of Life

11 A.M.
2—Sesame Street
4—Showoffs
5—Magnificent Marble Machine
6—Barton and Company
7—Young and Restless
8—Jean Cannem
11—700 Club
12—Young and Restless

11:30 A.M.
2—Sesame Street continued
4—Rhyme and Reason
5—3 For the Money
6—Barton continued
7—Search for Tomorrow
8—Jean Cannem
9—Sesame Street
11—700 Club
12—Dinah Shore Show

12 NOON
2—Bob McLean
4—You Don't Say
5—Celebrity Sweepstakes
6—News; Clarkson
7—News
8—News; It's Your Move
9—Sesame Street continued
11—Mayberry RFD
12—Dinah Shore continued

12:30 P.M.
2—McLean continued
4—All My Children
5—Days of Our Lives
6—Ida Clarkson
7—As the World Turns
8—Movie: Daughter of the Mind (12:45)
9—Peacemakers
11—I Dream of Jeannie
12—Mike Douglas Show

1 P.M.
2—Bob Switzer
4—Ryan's Hope
5—Days of Our Lives continued
6—Adam-12
7—Guiding Light
8—Movie continued
11—Movie: Teacher's Pet
12—Mike Douglas continued

1:30 P.M.
2—Dick Van Dyke
4—Let's Make a Deal
5—Doctors
6—Ironside
7—Edge of Night
8—Movie continued
11—Movie continued
12—Mike Douglas continued

2 P.M.
2—Marketplace
4—$10,000 Pyramid
5—Another World
6—Ironside continued
7—Match Game
8—Movie continued
11—Movie continued
12—Match Game

2:30 P.M.
2—Edge of Night
4—One Life to Live
5—Another World continued
6—Edge of Night
7—Tattletales
8—Celebrity Dominoes
11—Cartoons (2:45)
12—Tattletales

3 P.M.
2—Take 30
4—General Hospital
5—Somerset
6—It's Your Move
7—Give-N-Take
8—What's The Good Word?
9—Carrascolendas
11—Porky Pig
12—Give-N-Take

3:30 P.M.
2—Celebrity Cooks
4—Happy Days
5—Movie: To Have and Have Not
6—Celebrity Cooks
7—Dinah Shore Show
8—Another World
9—Education Series
11—Flintstones
12—Dealer's Choice

4 P.M.
2—Forest Rangers
4—Merv Griffin
5—Movie continued
6—Flintstones
7—Dinah Shore continued
8—Another World continued
9—Mister Rogers'
11—Mickey Mouse Club
12—Gilligan's Island (4:20)

4:30 P.M.
2—Coming Up Rosie
4—Griffin continued
5—Movie continued
6—Coming Up Rosie
7—Dinah Shore continued
8—Brady Bunch
9—Sesame Street
11—Gilligan's Island
12—Merv Griffin (4:50)

5 P.M.
2—Hi Diddle Day
4—Merv Griffin continued
5—Movie continued
6—That Girl
7—News
8—FBI
9—Sesame Street continued
11—Leave It to Beaver
12—Merv Griffin continued

5:30 P.M.
2—Partridge Family
4—News
5—News
6—News
7—News
8—FBI continued
9—Electric Company
11—That Girl
12—Merv Griffin continued

ALL TIMES ARE LOCAL

CHANNELS RESERVE RIGHT TO MAKE LAST MINUTE CHANGES

EVENING PROGRAMS

6 P.M.
2—Kiahanie
4—News
5—News
6—Neews
7—News
8—News
9—Zoom
11—Brady Bunch
12—Merv Griffin continued

6:30 P.M.
2—Hourglass
4—News
5—News
6—News
7—Mike Douglas Show
8—News
9—Telecourse — Human Sexuality
11—Bewitched
12—News

7 P.M.
2—Hourglass continued
4—NFL: Chiefs vs. Cowboys
5—Truth or Consequences
6—Cannon
7—Mike Douglas continued
8—Remember — Special
9—Classic Theatre Preview
11—Love, American Style
12—Lucas Tanner

7:30 P.M.
2—Reach for the Top
4—Football continued
5—Hollywood Squares
6—Cannon continued
7—$25,000 Pyramid
8—Headline Hunters
9—World Press
11—Adam-12
12—Lucas Tanner continued

8 P.M.
2—Rhoda
4—Football continued
5—Hall of Fame — Special
6—Rhoda
7—Rhoda
8—Dean Martin Special
9—Music Special
11—Ironside
12—M-A-S-H

8:30 P.M.
2—Front Page Challenge
4—Football continued
5—Special continues
6—Front Page Challenge
7—Phyllis
8—Special continued
9—Special continued
11—Ironside continued
12—Let's Make a Deal

9 P.M.
2—All in the Family
4—Football continued
5—Special continued
6—All in the Family
7—All In The Family
8—Petrocelli
9—Special continued
11—Movie: Thrill of it All
12—Beacon Hill

9:30 P.M.
2—Chico and the Man
4—Football continued
5—Special continued
6—Chico and the Man
7—Maude
8—Petrocelli continued
9—Woman Alive
11—Movie continued
12—Beacon Hill continued

10 P.M.
2—CBC Newsmagazine
4—News
5—Dean Martin Special
6—CBC Newsmagazine
7—Medical Centre
8—Grand Old Country
9—Documentary Special
11—Movie continued
12—Movie: Feminist and the Fuzz

10:30 P.M.
2—Man Alive
4—Issues '75
5—Special continued
6—Man Alive
7—Medical Centre continued
8—Pig and Whistle
11—Movie continued
12—Movie continued

11 P.M.
2—News
4—Movie: Words and Music
5—News
6—News
7—News
8—News
11—Movie continued; FBI
12—Movie continued

11:30 P.M.
2—News
4—Movie continued
5—Johnny Carson
6—News
7—Mod Squad
8—News
11—FBI continued
12—Movie: Where Eagles Dare (Part 1)

12 MIDNIGHT
2—Movie: Beau Geste
4—Movie continued
5—Carson continued
6—Movie: Doctor in Trouble
7—Mod Squad continued
8—Movie: Goodbye Again
12—Movie continued

12:30 P.M.
2—Movie continued
4—Movie continued
5—Carson continued
6—Movie: Gun Fury (1:55)
7—Movie: Deadly Affair
8—Movie: Three Guns for Texas (2:30)
12—Movie continued

ALL TIMES ARE LOCAL

CHANNELS RESERVE RIGHT TO MAKE LAST MINUTE CHANGES

Movies

Daughter of the Mind (xx), on 8 at 12:45. An interesting 1969 blend of espionage and ESP about a scientist who claims to have conversed with the dead, starring Ray Milland, Don Murray, Gene Tierney and Edward Asner.

Teacher's Pet (xxx), on 11 at 1. Doris Day and Clark Gable star in this lightweight but entertaining 1958 comedy about the romance between a journalism teacher and a newspaper editor.

To Have and Have Not (xxxx), 5 at 3:30. The sensational team of Humphrey Bogart and Laren Bacall began with this excellent 1944 Howard Hawks-directed movie about Second World War espionage and intrigue.

The Thrill of It All (xxx), on 11 at 9. An amusing 1963 comedy poking fun at the TV selling game about an obstetrician's wife who becomes the star of television commercials, starring Doris Day, James Garner and Arlene Francis.

The Feminist and the Fuzz (x), on 12 at 10. Barbara Eden and David Hartman star in this silly 1971 comedy about a woman doctor who agrees to share an apartment with a police officer she considers a sexual bigot.

PERRY COMO
. . . on 4 at 11 p.m.

LAUREN BACALL
. . . on 5 at 3:30 p.m.

Words and Music (xxx), on 4 at 11. A highly fictionalized 1948 biography of composers Rodgers and Hart, enhanced by a score of their wonderful tunes and a great cast that includes Judy Garland, Mickey Rooney, Gene Kelly and Perry Como.

Where Eagles Dare (xx), on 12 at 11:30. (Part 1). An overabundance of superheroics mar this 1969 movie version of Alistair MacLean's best-seller about a dangerous Second World mission to rescue a U.S. officer from an impregnable fortess in Bavaria, starring Richard Burton and Clint Eastwood.

Beau Geste (xx), on 2 at midnight. Guy Stockwell and Doug McClure star in this 1966 remake of the familiar adventure tale about the French Foreign Legion.

Doctor in Trouble (xx), on 6 at midnight. Predictable 1970 English-made comedy, in the "Carry-On" tradition, starring Harry Secombe, Robert Morley and James Robertson Justice.

Goodbye Again (xxx), on 8 at midnight. An excellent cast (Ingrid Bergman, Anthony Perkins and Yves Montand) is wasted in this 1961 soap opera about a middle-aged Paris decorator who has an affair with a much younger man. Based on a novel by French writer Francoise Sagan.

The Deadly Affair (xxxx), on 7 at 12:30. A fascinating and intriguing 1967 spy thriller, based on a John Le Carre best-seller, and featuring a fine cast that includes James Mason, Simone Signoret and Maximillian Schell. Recommended for late night viewers.

Gun Fury (xx), on 6 at 1:55 a.m. Rock Hudson and Donna Reed star in this routine 1953 western about a man searching for his kidnapped fiancee.

JAMES MASON
. . . on 7 at 12:30 a.m.

Night and the City (xx), on 7 at 2:30 a.m. A two-bit hood tries to rise up the crime-ladder in London, in this 1950 crime-drama starring Richard Widmark and Gene Tierney.

Three Guns for Texas (x), on 8 at 2:30 a.m. A 1968 trio of three episodes from the old television series Laredo, starring Neville Brand and Peter Brown.

Key to Ratings:
Excellent xxxx
Good xxx
Fair xx
Poor x

Special Profiles Canadian Artists

CBC-TV plans to present three one-hour specials on the arts, including two super-beautiful films on painters.

On Monday, Nov. 17 at 10 p.m., three Canadian realist painters and their works are portrayed in a production by Reiner Moritz of Germany.

A Canadian tradition of representational work of countryside, people and surrounding objects is continued in the painters Alex Colville (born 1920), Christopher Pratt (born 1935) and Ken Danby (born 1940).

All three painters are known internationally, particularly the New Brunswick artist Colville, who sells the majority of his work in Germany and the U.S. It is only since 1963 that he has devoted himself full-time to painting — his paintings are often described as "poetic realism" or magic realism."

During the previous two decades he taught art at Mount Allison University, in Sackville, N.B., where he also studied as an undergraduate.

Christopher Pratt is a Newfoundlander who paints the scene around his home in the tiny community of St. Catharine on St. Mary's Bay. His paintings demonstrate a passion for regularity and order — white clapboard houses, sparsely-furnished interiors and landscapes comprise his subject matter.

Younger than the other two, Ken Danby, who liyes in Guelph, Ont., did for a short period paint in an abstract style — but then devoted himself entirely to realism, convinced of the success of American, painter Andrew Wyeth. This one-hour special is titled The Canadian Realists — Colville, Pratt, Danby.

The second arts special, The Sun is God, to be shown Jan. 5, is a film drama-documentary on one of the greatest innovators of art, Joseph Mallord William Turner, who died in 1851. His influence on art is comparable to the influence of Picasso. This film, produced by Thames TV in England, tells the story of Turner's mysterious and sometimes bizarre life, intercut with many of his paintings, to illuminate the achievements of this barber's son who rose to become England's most popular and wealthy painter, then withdrew into seclusion. The actor Leo McKern plays Turner in this film, which marks the 200th anniversary of the birth of the painter.

Tentatively scheduled for telecast in the spring of 1976 is a film with the working title of The Present Past. It has host-interviewer Pat Patterson taking viewers on a tour of some of the building restoration and preservation going on in Canada.

Some of the places to be visited include St. Andrew's, N.B. where more than 250 buildings are over 100 years old; Port Hope, Ont., where some magnificent old houses are being preserved or restored by private individuals; and Winnipeg, where Dalnavert House and Red River House have been restored and turned into museums.

The program will also look at government financed restorations taking place in Place Royale, Quebec City. Here, house dating from the early 17th century, are being reconstructed with federal and provincial monies into office buildings, shops and restaurants. This is the lower town of Quebec City and the work being done is changing the area to look as it looked in the time of Champlain and Frontenac.

Federal financing is also being used to convert the old buildings along the Halifax waterfront into shops, offices and restaurants, much like what occurred with private money in Vancouver's Gastown and Toronto's Yorkville areas.

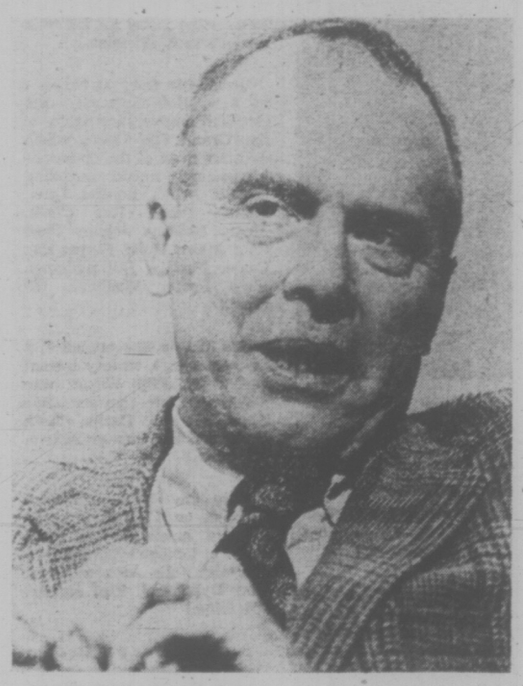

ALEX COLVILLE well-known Canadian painter, is one of three artists profiled in a new CBC-TV special on the arts, to be shown on Monday, November 17 at 10 p.m. on Channels 2 and 6.

see& think Program

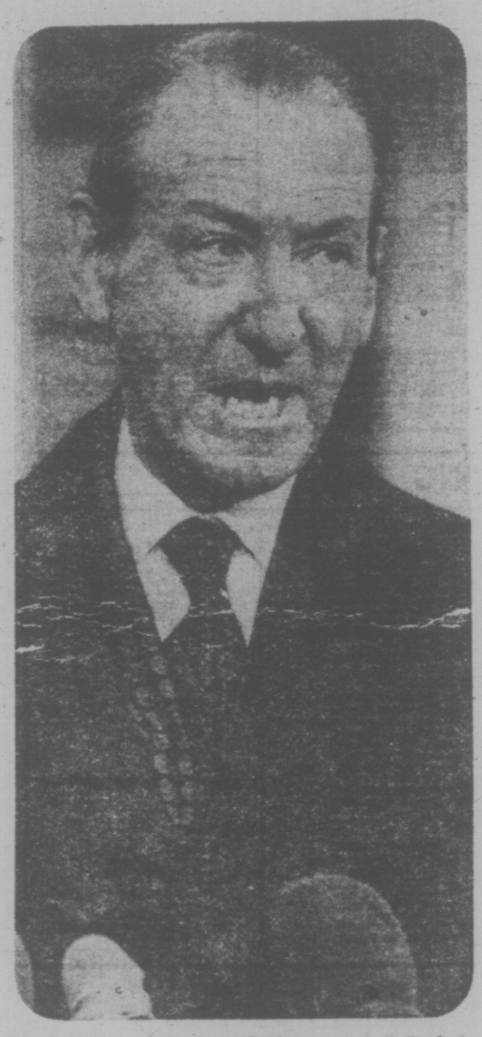

Part IV — Picture Quiz 5 Points

. . ? . . of Austria succeeded U Thant as Secretary-General of the United Nations in 1972.

How Do You Rate?

91 to 100 points—Top Score!
81 to 90 points—Excellent
71 to 80 points—Good.
61 to 70 points—Fair
60 or Under?—H'mm!

Family Discussion Question

How does the work of the United Nations affect our lives?

YOUR NEWS QUIZ

Part I — National and International

Give yourself 10 points for each correct answer.

(Answers on Page 9)

1 The General Assembly is one of the important bodies of the United Nations. All UN member- nations belong to the Assembly. True or False?

2 The General Assembly elects the Secretary-General who has charge of day-to-day operations of the UN. He is elected to a term of . . ? . . and may seek re-election after that.
a-one year
b-two years
c-five years

3 The Security Council is composed of ten non-permanent and five permanent member-nations. Permanent Security Council members are the United States, the Soviet Union, Great Britain, . . ? . . and . . ? . .
a-France
b-The People's Republic of China

4 Canada has never served on the Security Council. True or False?

5 The United Nations was established in . . ? . .
a-1914 b-1945 c-1949

Part II — Words in the News

Take 4 points for each word that you can match with its correct meaning.

1—resolution	a-blocking of action by member's "no" vote
2—agenda	b-step taken to punish a nation
3—veto	c-self-governing
4—independent	d-list of topics to be discussed
5—sanction	e-written expression of group's opinion

Part III — Names in the News

Take 5 points for names that you can correctly match with the clues.

1—Trygve Lie	a-body of UN civil servants
2—Secretariat	b-site of UN world headquarters
3—The Hague	c-first UN Secretary-General
4—New York City	d-European headquarters for many UN committees
5—Geneva	e-the World Court meets here

DOCUMENTARY SCORES HIGH RATINGS

By TOM SHALES

WASHINGTON (WP) — First reports from major U.S. cities indicate that The Incredible Machine, a National Geographic special show last week on public TV stations, scored the highest ratings of any program in the history of public television. In some cities, the show defeated competition from all three commercial networks.

In Washington, the program got a 28 per cent share of the viewing audience, believed to be a record for Channel 26, according to a station spokesman. The show is a filmed travelogue through the human body that also includes segments on "biofeedback" and other new medical and scientific technologies.

Ironically, although commerical networks turned down the program a year ago, both NBC and CBS carried paid advertisements for the show that contributed to its high ratings. ABC refused the commercials.

Broadcasting sources, attribute the strong showing both to the sensational subject matter of the documentary — which included many scenes photographed inside living human beings — and the massive promotional campaign waged in the show's behalf by the Gulf Oil Corporation, which has underwritten the Geographic specials with a three-year, $3.72 million grant.

An equal amount — at least $1 million a year — will be spent by Gulf to promote the show and, sources at the Public Broadcasting Service (PBS) said, as much as $750,000 of that may have been spent to ballyhoo Machine, considered the strongest of the four specials scheduled for this year. (The actual cost of producing Machine was about $250,000).

The campaign included ads in national magazines and, on the day of the telecast, a commercial "blitz" on the top three radio stations in each of the top 25 markets in the country.

"We proved that when public TV mounts a complete advertising and promotion campaign for a program of real quality, we can be competitive with commercial networks," said Tom Skinner, vice-president of WQED in Pittsburgh, which got the Gulf grant.

TUESDAY, NOVEMBER 11

8 A.M.
4—Good Morning, America (7:00)
5—Today (7:00)
6—Canada A.M. (7:00
7—J. P. Patches
8—Canada A.M. (7:00)
11—Mighty Hercules
12—Frisky Frolics

8:30 A.M.
4—America continued
5—Today
6—Daybreak
7—Captain Kangaroo
8—Romper Room
11—New Zoo Revue
12—Frisky Frolics

9 A.M.
4—News
5—Seattle Today
6—Ed Allen
7—Price Is Right
8—Kareen's Yoga
9—Gettin' Over
11—Beverly Hillbillies
12—Movie: Jack Frost

9:30 A.M.
2—Mon Ami; Friendly Giant
4—Bold Ones
5—Seattle Today
6—Definition
7—Price continued
8—Definition
11—Get Smart
12—Movie continued

10 A.M.
2—TBA
4—Bold Ones continued
5—High Rollers
6—TBA
7—News
8—Consumer Affairs
9—Electric Company
11—Calendar: News
12—Movie continued

10:30 A.M.
2—Remembrance Day Service
4—Dusty's Treehouse
5—Hollywood Squares
6—Remembrance Day Service
7—Love of Life
9—Trouble With Tracy
11—News
12—Movie: Treasure Island

11 A.M.
2—Service continued
4—Showoffs
5—Magnificent Marble Machine
6—Service continued
7—Young and the Restless
8—Remembrance Day Service
11—700 Club
12—Movie continued

11:30 A.M.
2—Mr. Dressup
4—Rhyme and Reason
5—3 For The Money
6—John Barton
7—Search for Tomorrow
8—Jean Cannem
9—Sesame Street
11—700 Club
12—Movie continued

12 NOON
2—Bob McLean Show
4—You Don't Say
5—Celebrity Sweepstakes
6—News; It's Your Move
7—News
8—News; It's Your Move
9—Sesame Street continued
11—Mayberry RFD
12—Dinah Shore Show

12:30 P.M.
2—Bob McLean continued
4—All My Children
5—Days of Our Lives
6—Film (12:45)
7—As the World Turns
8—Movie: Shell Game (12:45)
9—Telecourse—Human Sexuality
11—I Dream of Jeannie
12—Dinah continued

1 P.M.
2—Bob Switzer
4—Ryan's Hope
5—Days of Our Lives continued
6—Adam-12
7—Guiding Light
8—Movie continued
11—Movie: Sabrina
12—Mike Douglas Show

1:30 P.M.
2—Dick Van Dyke
4—Let's Make a Deal
5—Doctors
6—Ironside
7—Edge of Night
8—Movie continued
11—Movie continued
12—Mike Douglas continued

2 P.M.
2—Coronation Street
4—$10,000 Pyramid
5—Another World
6—Ironside continued
7—Match Game
8—Movie continued
11—Movie continued
12—Mike Douglas continued

2:30 P.M.
2—Edge of Night
4—One Life to Live
5—Another World continued
6—Edge of Night
7—Tattletales
8—Celebrity Dominoes
11—Cartoons (2:45)
12—Tattletales

3 P.M.
2—Take Thirty
4—General Hospital
5—Magic Show
6—It's Your Move
7—Give-'N'-Take
8—What's The Good Word
9—Villa Alegre
11—Porky Pig
12—Give-'N'-Take

3:30 P.M.
2—Celebrity Cooks
4—Happy Days
5—Magic Show continued
6—Celebrity Cooks
7—Dinah Shore Show
8—Another World
9—New Approaches to Learning
11—Flintstones
12—Dealer's Choice

4 P.M.
2—Forest Rangers
4—Merv Griffin
5—Children's Special
6—Flintstones
7—Dinah Shore continued
8—Another World continued
9—Mister Rogers
11—Mickey Mouse Club
12—Gilligan's Island (4:20)

4:30 P.M.
2—Almighty Voice — Drama
4—Merv Griffin continued
5—Special continued
6—Almighty Voice — Drama
7—Dinah Shore continued
8—Brady Bunch
9—Sesame Street
11—Gilligan's Island
12—Merv Griffin (4:50)

5 P.M.
2—Stationary Ark
4—Merv Griffin continued
5—I Like Myself
6—That Girl
7—News
8—FBI
9—Sesame Street continued
11—Leave It to Beaver
12—Merv Griffin continued

5:30 P.M.
2—Partridge Family
4—News
5—News
6—News
7—News
8—FBI continued
9—Electric Company
11—That Girl
12—Merv Griffin continued

ALL TIMES ARE LOCAL

CHANNELS RESERVE RIGHT TO MAKE LAST MINUTE CHANGES

EVENING PROGRAMS

6 P.M.
2—Barney Miller
4—News
5—News
6—News
7—News
8—News
9—Big Blue Marble
11—Brady Bunch
12—Merv Griffin continued

6:30 P.M.
2—Hourglass
4—News
5—News
6—News
7—Mike Douglas Show
8—News
9—Cosmology
11—Bewitched
12—News

7 P.M.
2—Hourglass continued
4—To Tell the Truth
5—Truth or Consequences
6—Three for the Road
7—Mike Douglas continued
8—When Things Were Rotten
9—Lilias, Yoga and You
11—Love, American Style
12—Movie: Charge of the Light Brigade

7:30 P.M.
2—Celebration
4—Exploration Northwest
5—Name That Tune
6—Three for continued
7—Mike Douglas continued
8—Bobby Vinton Show
9—University Meet the Press
11—Adam-12
12—Movie continued

8 P.M.
2—Happy Days
4—Happy Days
5—Movin' On
6—Happy Days
7—Good Times
8—Good Times
9—University vs. Press continued
11—Ironside
12—Movie continued

8:30 P.M.
2—This Is the Law
4—Nashville Special
5—Movin' on continued
6—This Is the Law
7—M-A-S-H
8—John Allan Cameron
9—Rivals of Sherlock Holmes
11—Ironside continued
12—Movie continued

9 P.M.
2—Fifth Estate
4—Special continued
5—Police Woman
6—Fifth Estate
7—Flip Wilson Special
8—Flip Wilson Special
9—Sherlock Holmes continued
11—Movie: Man's Favorite Sport
12—Flip Wilson Special

9:30 P.M.
2—Estate continued
4—Special continued
5—Police Woman continued
6—Estate continues
7—Special continued
8—Special continued
9—Monty Python's Flying Circus
11—Movie continued
12—Special continued

10 P.M.
2—Doctor's Hospital
4—Marcus Welby, M.D.
5—Joe Forrester
6—Doctor's Hospital
7—Variety Special
8—Joe Forrester
9—Soundstage
11—Movie continued
12—All in the Family

10:30 P.M.
2—Hospital continued
4—Marcus Welby continued
5—Forrester continued
6—Hospital continued
7—Special continued
8—Forrester continued
9—Soundstage continued
11—Movie continued
12—Owen Marshall

11 P.M.
2—News
4—News
5—News
6—News
7—News
8—News
11—FBI
12—Owen Marshall continued

11:30 P.M.
2—News
4—Mystery Movie
5—Johnny Carson
6—News
7—Mod Squad
8—News
11—FBI continued
12—Movie: Where Eagles Dare (Part 2)

12 MIDNIGHT
2—Movie: Terror of Rome
4—Movie continued
5—Carson continued
6—Movie: Jack of Diamonds
7—Squad continued
8—Movie: Ada
12—Movie continued

12:30 P.M.
2—Movie continued
4—Movie continued
5—Tomorrow (1:00)
6—Movie: Movie Murderer (2:15)
7—Movie: Taming of the Shrew
8—Movie: Dr. Strangelove (2:15)
12—Movie continued

ALL TIMES ARE LOCAL

CHANNELS RESERVE RIGHT TO MAKE LAST MINUTE CHANGES

Movies

Jack Frost, on 12 at 9 a.m. A 1965 Russian-made fantasy for children.

Treasure Island, on 12 at 10:30 a.m. A Japanese cartoon for children, loosely based on the familiar adventure classic.

Shell Game (xx), on 8 at 12:45. John Davidson plays a charming con artist working on the right side of the law in this 1975 made-for-TV comedy-drama.

Sabrina (xxx), on 11 at 1. A lavishly mounted and entertaining 1954 comedy about the romance between a chauffeur's daughter and both of the wealthy sons of her father's employer, starring Audrey Hepburn, Humphrey Bogart and William Holden

Key to Ratings:
Excellent xxxx
Good xxx
Fair xx
Poor x

AUDREY HEPBURN
. . . on 11 at 1 p.m.

The Charge of the Light Brigade (xxxx), on 12 at 7. Errol Flynn, David Niven and Olivia de Havilland head a fine cast in this spectacular 1936 historical drama which re-creates the events that led up to the fateful British Cavalry drive against the Russians during the Crimean War.

Man's Favorite Sport (xx), on 11 at 9. A 1964 comedy

ROCK HUDSON
. . . on 11 at 9 p.m.

about a fishing authority who has never touched a rod and reel, is forced into an angling contest by an aggressive lady reporter, starring Rock Hudson and Paula Prentiss

Demon, Demon, on 4 at 11:30. No rating available on this made-for-TV mystery movie about an archaeology professor trying to divorce his demon-possessed wife starring Bradford Dillman and Juliet Mills.

Where Eagles Dare (xx), on 12 at 11:30. (Part 2.) Conclusion of this 1969 film version of Alistair MacLean's Second World War adventure novel, starring Richard Burton and Clint Eastwood.

Terror of Rome Against the Son of Hercules (x) on, 2 at midnight. A silly 1963 Italian made adventure.

Jack of Diamonds, on 6 at midnight. No rating available on this 1952 British-made adventure about a yacht owner and his wife searching for sunken treasure.

Ada (xx), on 8 at midnight. An unconvincing 1961 drama about the wife of a Southern governor who tries to free her husband from the grip of a crooked political boss, starring Susan Hayward and Dean Martin.

The Taming of the Shrew (xxxx), on 7 at 12:30 a.m. Franco Zeffirelli directed this lavish 1967 production of Shakespeare's comedy, enhanced by the spirited performances of Richard Burton and Elizabeth Taylor.

The Movie Murderer (xx), on 3 at 2:15. A 1970 made-for-TV mystery about an insurance investigator trying to find the arsonist responsible for destroying movie films, starring Arthur Kennedy.

ERROL FLYNN
. . . on 12 at 7 p.m.

Dr. Strangelove (xxxx), on 8 at 2:15 a.m. Stanley Kubrick directed this brilliant and disturbing 1964 satire about an international nuclear crisis, featuring the creative genius of Peter Sellers in three different roles, and equally superb performances by George C. Scott and Sterling Hayden.

Today's Highlights

Remembrance Day Services, on 2 and 6 at 10:30. A film of Canadian veterans in Italy precedes coverage of the annual Remembrance Day ceremonies at the National War Memorial in Ottawa. (60 mins.)

FLIP WILSON
. . . on 7, 8 and 12 at 9 p.m.

Mike Douglas Show, on 12 at 1 and 7 at 6:30. Guests on today's show include George Burns, Robert Goulet, Charlton Heston, Carroll O'Connor, Sally Struthers and singer Billy Preston. (90 mins.)

Documentary Special on 5 at 4. Flight from Fuji — a documentary film recording the aerial descent made by a young hang-gliding enthusiast from the top of Japan's Mount Fuji in 1974. (60 mins.)

Drama Special, on 2 and 6 at 4:30. Almighty Voice — a re-enactment of the events that led up to northern Saskatchewan Cree youth of the 1890s being jailed for killing a settler's cow. (30 mins.)

Grand Ole Opry at 50, on 4 at 8:30. Hal Holbrook hosts this 50th anniversary salute to the Grand Ole Opry, which features most of the op names in country music including Charlie Pride, Loretta Lynn, Minnie Pearl, Roy Clark, Marty Robbins Johnny Cash Chet Atkins Dolly Parton the, Carter Family, Bill Anderson and Porter Wagoner. (90 mins.)

Flip Wilson Special, on 7, 8 and 12 at 9. A variety special hosted by Flip Wilson who welcomes his guests Bob Hope, George Carlin, Ruth Buzzi and the Pointer Sisters. (60 mins.)

Julie and Dick in Covent Garden, on 7 at 10. An evening of music and comedy, taped in London's Covent Garden with Julie Andrews, Dick Van Dyke and Carl Reiner. (60 mins.)

Soundstage, on 9 at 10. Jazz, rock and Latin music as performed by the talented musician-singer-composer Jose Feliciano. (60 mins.)

LEST WE FORGET — Television coverage of the annual Remembrance Day ceremonies at the National War Memorial in Ottawa, will begin at 10:30 a.m.. on Channels 2 and 6.

VIEWERS SOLVE LIVE MYSTERY

By JACQUES BOUCHARD

PARIS (CP) — French television is offering viewers a live murder mystery each month entitled The Inspector Leads the Investigation which includes audience participation and slow-motion film sequences.

Unlike most North American crime shows, this one has only a partial script and the crime is solved during the course of the program by actors who consult with an experienced police investigator.

In the first episode, presented recently, Chief Inspector Robert Hanna, a chess champion, managed to identify the murderer two minutes before the end of the 90-minute program.

Four actors playing detectives followed the chief inspector's orders, interviewing witnesses and victims with the real-life detective available for consultation.

A 28-minute film, depicting the crime under investigation, was shown to Hanna and the program's viewers for the first time during the program.

As the investigation unrolled, the chief inspector was permitted to telephone any viewer who phoned in with a clue.

This system did not work well in the first show when four attempts by the chief inspector to reach people who phoned were unsuccessful.

Viewers who phone in with good tips receive cash prizes.

If a viewer identifies the murderer and the means by which the murder was committed, the chief inspector is informed that someone has solved the crime but, to heighten the tension, he is not told what the solution to the crime is.

Here are the answers to your News Quiz

PART I: 1-True; 2-c; 3-a, b; 4-false; 5-b
PART II: 1-e; 2-d; 3-a; 4-c; 5-b
PART III: 1-c; 2-a; 3-e; 4-b; 5-d
PICTURE QUIZ: Kurt Waldheim

Deceptive Advertising Can Cause Conflict in Children

NEW YORK (AP) — Misleading television advertisements can create serious conflicts in children seven to 10 years old, two researchers reported recently.

"Advertising may represent one of the first examples of the institutionalized hypocrisy," said Dr. Thomas Bever, professor of psychology and linguistics at Columbia University.

"And the experience of coming to terms with that can have quite a serious effects at that age."

His conclusion came after a study with Martin Smith, cofounder of a New York advertising agency, of 48 children between five and 12 years old in Ridgewood, N.J.

They said additional research is needed to discover "what aspects of advertising the child of eight finds to be deceptive and whether the conflict advertising causes is necessary or even beneficial."

Other age groups were not affected as greatly as the seven-to-10-year-olds, said their study.

For instance, children five or six years old consider all television to be pure entertainment and do not separate the commercials, the researchers said.

"Most of the five and six-year-olds we studied often prefer commericals to programming content because of their superior production values, but advertising plays no meaningliful role in their lives," Smith said. "They remain insulated from its influence."

The 11-and 12-year-olds, meanwhile, "showed a sharp reduction in conflict," Smith said. "They seem to have made certain accommodations to the adult world. Many appeared able to extract useful information from advertising and to discard what they consider to be untrue."

But the seven-to 10-year-olds "face increasing conflcits as they begin to perceive various forms of adult hypocrisy," he said. "A child can dismiss his personal experiences with the deceit of individual adults, but realizing that society allows for institutional hypocrisy violates moral precepts he has been taught."

FACTORY AUTHORIZED SERVICE
for
FINE HOME ENTERTAINMENT PRODUCTS INCLUDING
Admiral by Rockwell International
Magnavox by Phillips
FACTORY TRAINED TECHNICIANS
Fair Deal Service Ltd.
3454 Tillicum (at Burnside Plaza)
PHONE 385-7423
REPAIRS — RENTALS — COIN-OPERATED EQUIP.

FLOATATION SLEEP
"WAKE UP TO THE DIFFERENCE"
A waterbed can give you the most comfortable and restful sleep you have ever had in your life! Ask anyone who sleeps on one . . . they all agree.
Come in and find out why at
pacific waterbed
3214 Douglas St. CANADA'S OLDEST AND LARGEST WATERBED RETAILER 385-8705

TV SERVICE GUIDE

TELEVISION SERVICE CENTRE
1014 Cook Street at Fort
383-6083
Same Day Service in Our Shop or in Your Home
RENTALS AND SALES

Sears
TV Repairs
595-9111 For Free Pick Up and Delivery
Charge It on Your Simpsons-Sears All Purpose Account

Electrohome
CUSTOMER SERVICE
Ask about our extended warranty plan
385-3384 2533 Government

Kents TV
Specializing in
• ELECTROHOME
• ZENITH • HITACHI
• SALES • SERVICE
• RENTALS
742 Fort St. 383-7104

EATON'S
Television and Appliance Repair
Dial 382-7141
Ask for Appliance Repairs

For Fast, Reliable Color TV Service
Call
CITY CENTRE TV
University Heights Centre
Open Daily 10 a.m.-10 p.m.
477-6971

"Color TV Specialists"
RCA
CUSTOMER SERVICE
• Enquire about Our Factory Service Contracts
827 Devonshire Rd.
382-8141

BUTLER BROTHERS
Color Television Repairs by the Professionals
TV SALES and SERVICE
3396 Douglas 383-1511

WEDNESDAY, NOVEMBER 12

8 A.M.
4—Good Morning, America (7:00)
5—Today (7:00)
6—Canada A.M. (7:00)
7—J. P. Patches
8—Canada A.M. (7:00)
11—Mighty Hercules
12—Frisky Frolics

8:30 A.M.
4—America continued
5—Today
6—Daybreak
7—Captain Kangaroo
8—Romper Room
11—New Zoo Revue
12—Frisky Frolics

9 A.M.
4—News
5—Seattle Today
6—Ed Allen
7—Price is Right
8—Kareen's yoga
9—Gettin' Over
11—Beverly Hillbillies
12—Price is Right

9:30 A.M.
2—Mon Ami; Friendly Giant
4—Bold Ones
5—Seattle Today
6—Definition
7—Price continued
8—Definition
11—Get Smart
12—Price continued

10 A.M.
2—Western Schools
4—Bold Ones continued
5—High Rollers
6—Western schools
7—News
8—Consumer Prepare
9—Electric Company
11—Calendar; News
12—Gambit

10:30 A.M.
2—Mr. Dressup
4—Boomerang
5—Hollywood Squares
6—Mr. Dressup
7—Love of Life
8—Trouble with Tracy
11—News
12—Love of Life

11 A.M.
2—Sesame Street
4—Showoffs
5—Magnificent Mable Machine
6—John Barton
7—Young and the Restless
8—Jean Cannem
11—700 Club
12—Young and the Restless

11:30 A.M.
2—Sesame Street continued
4—Rhyme and Reason
5—3 For the Money
6—John Barton
7—Search for Tomorrow
8—Jean Cannem
9—Sesame Street
11—700 Club
12—Dinah Shore Show

12 NOON
2—Bob McLean Show
4—You Don't Say
5—Celebrity Sweepstakes
6—News; Ida Clarkson
7—News
8—News; It's Your Move
9—Sesame Street continued
11—Mayberry, RFD
12—Dinah Shore continued

12:30 P.M.
2—Bob McLean continued
4—All My Children
5—Days of Our Lives
6—Ida Clarkson
7—As The World Turns
8—Movie: Subterfuge (12:45)
9—Cosmology
11—I Dream of Jeannie
12—Mike Douglas Show

1 P.M.
2—Bob Switzer
4—Ryan's Hope
5—Days of Our Lives continued
6—Adam-12
7—Guiding Light
8—Movie continued
11—Movie: Latin Lovers
12—Mike Douglas continued

1:30 P.M.
2—Dick Van Dyke
4—Let's Make a Deal
5—Doctors
6—Ironside
7—Edge of Night
8—Movie continued
11—Movie continued
12—Mike Douglas continued

2 P.M.
2—Coronation Street
4—$10,000 Pyramid
5—Another World
6—Ironside continued
7—Match Game
8—Movie continued
11—Movie continued
12—Match Game

2:30 P.M.
2—Edge of Night
4—One Life to Live
5—Another World continued
6—Edge of Night
7—Tattletales
8—Celebrity Dominoes
11—Cartoons (2:45)
12—Tattletales

3 P.M.
2—Take Thirty
4—General Hospital
5—Somerset
6—It's Your Move
7—Give-n-Take
8—What's the Good Word?
9—Villa Alegre
11—Porky Pig
12—Give-n-Take

3:30 P.M.
2—Celebrity Cooks
4—Happy Days
5—Movie: Vera Cruz
6—Celebrity Cooks
7—Dinah Shore Show
8—Another World
9—Telecourse—Education
11—Flintstones
12—Dealer's Choice

4 P.M.
2—Forest Rangers
4—Merv Griffin
5—Movie continued
6—Flintstones
7—Dinah Shore continued
8—Another World continued
9—Mister Rogers
11—Mickey Mouse Club
12—Gilligan's Island (4:20)

4:30 P.M.
2—Coming Up Rosie
4—Griffin continued
5—Movie continued
6—Coming Up Rosie
7—Dinah Shore continued
8—Brady Bunch
9—Sesame Street
11—Gilligan's Island
12—Merv Griffin (4:50)

5 P.M.
2—Nic and Pic
4—Griffin continued
5—Movie continued
6—That Girl
7—News
8—FBI
9—Sesame Street continued
11—Leave It to Beaver
12—Merv Griffin continued

5:30 P.M.
2—Partridge Family
4—News
5—News
6—News
7—News
8—FBI continued
9—Electric Company
11—That Girl
12—Merv Griffin continued

ALL TIMES ARE LOCAL

CHANNELS RESERVE RIGHT TO MAKE LAST MINUTE CHANGES

EVENING PROGRAMS

6 P.M.
2—Bob Switzer
4—News
5—News
6—News
7—News
8—News
9—Zoom
11—Brady Bunch
12—Merv Griffin continued

6:30 P.M.
2—Hourglass
4—News
5—News
6—News
7—Mike Douglas Show
8—News
9—Telecourse—Human Sexuality
11—Bewitched
12—News

7 P.M.
2—Hourglass continued
4—To Tell the Truth
5—Truth or Consequences
6—Little House on the Prairie
7—Mike Douglas continued
8—Western Canada Lottery
9—Lilias, Yoga and You
11—Love, American Style
12—Hollywood Squares

7:30 P.M.
2—Nobel Prize Laureates
4—Untamed World
5—Wild Kingdom
6—Little House continued
7—Price is Right
8—Movie: Wizard of Oz
9—BookBeat
11—Adam-12
12—Doctor in the House

8 P.M.
2—Nature of Things
4—When Things Were Rotten
5—Little House on the Prairie
6—Nature of Things
7—Tony Orlando and Dawn
8—Movie continued
9—Tribal Eye—Documentary
11—Ironside
12—Tony Orlando

8:30 P.M.
2—Musicamera
4—That's My Mama
5—Little House continued
6—Musicamera
7—Tony Orlando continued
8—Movie continued
9—Documentary continued
11—Ironside continued
12—Tony Orlando continued

9 P.M.
2—Musicamera continued
4—Baretta
5—Doctor's Hospital
6—Musicamera continued
7—Cannon
8—Movie continued
9—Great Performances: Jennie
11—Movie: The Apartment
12—Maude

9:30 P.M.
2—Musicamera continued
4—Baretta continued
5—Hospital continued
6—Musicamera continued
7—Cannon continued
8—That's My Mala
9—Jennie continued
11—Movie continued
12—On The Buses

10 P.M.
2—Upstairs, Downstairs
4—Starsky and Hutch
5—Petrocelli
6—Upstairs, Downstairs
7—Julie Andrews
8—Hawaii Five-O
9—Say Brother
11—Movie continued
12—Love, American Style

10:30 P.M
2—Upstairs, Downstairs continued
4—Starsky and Hutch continued
5—Petrocelli continued
6—Upstairs, Downstairs continued
7—Julie Andrews continued
8—Five-O continued
9—Jazz Set
11—Movie continued
12—Bronk

11 P.M.
2—News
4—News
5—News
6—News
7—News
8—News
11—Movie continued
12—Bronk continued

11:30 P.M.
2—News
4—Movie: Night Stranger
5—Johnny Carson
6—News
7—Mod Squad
8—News
11—FBI
12—Banacek

12 MIDNIGHT
2—Movie: Bullet for a Badman
4—Movie continued
5—Carson continued
6—Movie: Death Squad
7—Mod Squad continued
8—Movie: Nightmare
11—FBI continued
12—Banacek continued

12:30 P.M.
2—Movie continued
4—Movie continued
5—Tomorrow (1:00)
6—Movie: Last Adventure (1:30)
7—Movie: Desiree
8—Movie: Kiss Me Stupid (1:35)
12—Movie continued

ALL TIMES ARE LOCAL

CHANNELS RESERVE RIGHT TO MAKE LAST MINUTE CHANGES

Movies

Subterfuge (xx), on 8 at 12:45. A 1968 British-made spy drama about an American CIA operative sent to England to expose a double agent, starring Gene Barry, Joan Collins, Richard Todd and Michael Rennie.

Latin Lovers (x), on 11 at 1. Lana Turner and Richardo Montalban star in this routine 1953 musical about the romantic escapades of an heiress in Brazil.

Vera Cruz (xx), on 5 at 3:30. Standard 1954 western adventure about an outlaw and an Ex-Confederate major who join forces to escort a gold shipment across Mexico,

Key to Ratings:
Excellent xxxx
Good xxx
Fair xx
Poor x

SHIRLEY MacLAINE
. . . on 11 at 9 p.m.

starring Burt Lancaster and Gary Cooper.

The Wizard of Oz (xxxx), on 8 at 7:30. Always a favorite in this classic 1939 musical about a Kansas girl's adventures in a magic fantasy world, starring Judy Garland, Ray Bolger, Bert Lahr and Jack Hayley. Let the kids stay up for this one.

The Apartment (xxxx), on 11 at 9. Jack Lemmon, Shirley

DARREN McGAVIN
. . . on 1 at 11:30 p.m.

MacLaine and Fred MacMurray star in this multi-Oscar winning 1960 comedy spoofing big business and contemporary morals.

The Night Strangler (xx), on 4 at 11:30. A 1972 pilot for the now-defunct series starring Darren McGavin as a reporter with a fascination for the supernatural. The plot finds him searching for a killer whose record seems to date back more than a century.

Bullet for a Badman (x), on 2 at midnight. A predictable, low-budget 1964 Audie Murphy western.

Death Squad (xx), on 6 at midnight. Melvyn Douglas and Claude Atkins star in this 1974 made-for-TV crime drama about a group of militant policemen who methodically execute criminals released on technicalities.

Nightmare (xxx), on 8 at midnight. A 1974 "Rear Window" thriller about a New Yorker who thinks he has witnessed a crime, and decideds to play amateur detective when the police refuse to believe him. A competent cast includes Richard Crenna, Patty Duke Austin and Vic Morrow.

Desiree (xxx), on 7 at 12:30 a.m. Historical accuracy is sacrificed for romatic flair in this elaborately produced 1954 drama about Napoleon's first love before he became emperor, starring Marlon Brando and Jean Simmons. Supporting actress Merle Oberon as Josephine has just a few scenes, but she makes them count.

JEAN SIMMONS
. . . on 7 at 12:30 a.m.

The Last Adventure, on 6 at 1:30 a.m. No rating available on this 1966 French-made film about the death-defying escapades to two daredevil pals, starring Alain Delon and Lino Ventura.

Kiss Me Stupid, on 8 at 1:35 a.m. Dean Martin, Kim Novak, Ray Walston and Felicia Farr star in this 1964 Billy Wilder-directed blend of satire, sex and marital infidelity.

Today's Highlights

Mike Douglas Show, on 12 at 12:30 and 7 at 6:30. Today's show is taped from Hollywood and includes guests Marlon Brando, Gene Hackman, Godfather director Francis Ford Coppola, Cloris Leachman and Telly Savalas. (90 mins. on 12 and 60 mins. on 7.)

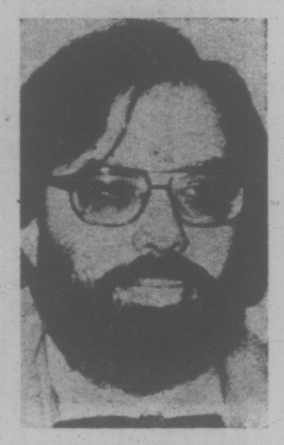

FRANCES FORD COPPOLA
. . . on 7 at 6:30 p.m.

Nature of Things, on 2 and 6 at 8. Part one of a two-part study entitled The Unseen World — a study of pond life focusing on one-celled organisms and their predators. The program uses photographics taken through a special microscope. (30 mins.)

Tribal Eye, on 9 at 8. Tonight's program looks at Persian rugs and the people who weave them — nomadic tribes in Southern Iran. Host David Attenborough traces the geographic origins of these famed rugs by analyzing the symbols woven into them, and cameras record the women of the tribe setting up looms to work on carpets that may take as many as six years to complete. (60 mins.)

Musicamera, on 2 and 6 at 8:30. (Part 1). Meet M. Chopin — a play about the romance between the gifted composer and pianist Frederic Chopin and famed novelist George Sand (born Aurore Dupin) in 1935 Paris. Much of the essence of 19th-century theatre is captured in this charming drama which stars John Horton as Chopin and Pat Galloway as Mme. Sand. (60 mins.)

Musicamera, on 2 and 6 at 9:30. (Part 2). A profile of contemporary Polish composer Krzysztof Penderecki, which includes highlights from some of his music. (30 mins.)

Julie and Jackie, on 7 at 10. Julie Andrews and Jackie Gleason star in this musical-comedy tribute to Jackie's show-business career. (60 mins.)

Johnny Carson Show, on 5 at 11:30. Guests on tonight's show include comedian George Carlin. (90 mins.)

Wednesday at 7:30 p.m. on Channel 8

THE WIZARD OF OZ

British Columbia Television will present the Canadian television premiere of the film classic The Wizard of Oz Wednesday, November 12 at 7:30 p.m. The beautiful story of a little girl who journeys "over the rainbow" to the wondrous Emerald City is enchanting entertainment for children, and it is a happily nostalgic experience for the older generation.

Judy Garland stars as Dorothy, swept away from her Kansas home by a cyclone, and carried to Oz. She and her dog Toto are befriended by the Cowardly Lion (Burt Lahr), the Tin Woodman (Jack Haley) and the Scarecrow (Ray Bolger). In an effort to help Dorothy return home, they seek the help of the Wizard of Oz (Frank Morgan). Billie Burke plays Glenda, the good witch who gives Dorothy a magical pair of ruby slippers, and helps protect the travellers on their journey. But the Wicked Witch of the West (Margaret Hamilton) uses her evil powers aginst the group.

The unforgettable musical score by Harold Arlen and E. Y. Harburg includes "Somewhere over the Rainbow" and "We're Off to See the Wizard." Released in 1939, the same year as "Gone With the Wind," "The Wizard of Oz" faced stiff competition for Academy Award honors. It won Oscars for Best Song, Best Original Score, and Judy Garland was given a special award for the Best Performance by a Juvenile.

The Wizard of Oz is part of BCTV's Premiere Series, a special package of movies never before seen on Canadian television. The next film in the series, Dr. Zhivago will be shown Saturday, November 22, and Monday, November 24, at 9:00 p.m. on British Columbia Television.

UPSTAIRS, DOWNSTAIRS—Hudson (Gordon Jackson) casts a keen eye over a fine bottle of wine which will be served to the upstairs family by Mrs. Bridges Angela Baddeley) as this popular BBC series continues on Wednesdays at 10 p.m. on Channels 2 and 6.

Make-Up Joins The Space Age

Makeup has joined the space age and Apollo 11's trip to the moon has helped put a better scar on William Shatner, who stars as an undercover agent and master of disguise in Barbary Coast.

Time was when makeup consisted of false hair, putty and praying — praying that the lights wouldn't get too hot and cause the stuff fo fall off.

"Makeup's come a long way," says Shatner, "and with all the new materials, the space age has contributed tremendously." Shatner is a star who really appreciates the art as he weekly puts in 15 to 20 hours in makeup artist Tom Burman's chair. His role of undercover agent, Jeff Cable, calls for him to assume various ingenious disguises in each episode to ferret out crime on San Francisco's Barbary Coast.

Shatner said, with a nod toward Burman, "And here's one of the best in the business. He's incredible and he astounds me more every day changing me from one extreme to another."

Burman, it turns out, has gained his reputation by his innovations in cosmetic applications. He, of course, has gone to the best cosmetic institutions, but he now finds unlikely sources to supply him with materials applicable to his profession.

Burman became an apprentice to a dental technician where he learned facial structure through the study of bones and teeth. He actually made dentures for patients. This is invaluable to him now as one creation for Shatner, that of a one-eyed derelict, Burman created a complete set of dentures that caused the area around Shatner's mouth to protrude along with a smile that isn't too pretty.

But Burman's greatest new supply of materials comes from experimental laboratories. The plastics, polyurathanes, the silicones, and poly sulfides are the "now" substances and have remarkable adaptabilities.

Chemical companies, anxious to determine the versatility of their products, send Burman samples and he in turn puts them to practical tests to learn of their molding, adhering and viscosity qualities — adding to jowls, bulbing a nose, and adding scars.

Also new adhesives, resins, and plastic fibers are used to create moustaches, sideburns and wigs. Burman states that the marriage between the cosmetic industry and the space industry is still in the honeymoon stage — the surface has been barely scratched.

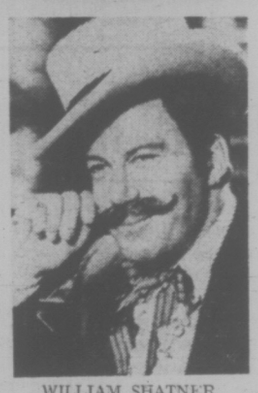

WILLIAM SHATNER
. . . 3 faces of Cable

THURSDAY, NOVEMBER 13

6 A.M.
4—Good Morning, America (7:00)
5—Today (7:00)
6—Canada A.M. (7:00)
7—Cartoons
8—Canada A.M. (7:00)
11—Cartoons
12—Frisky Frolics

6:30 A.M.
4—America continued
5—Today
6—Daybreak
7—Captain Kangaroo
8—Romper Room
11—New Zoo Revue
12—Frisky Frolics

9 A.M.
4—News
5—Seattle Today
6—Ed Allen
7—Price is Right
8—Karen's Yoga
11—Beverly Hillbillies
12—Price is Right

9:30 A.M.
2—Mon Ami; Friendly Giant
4—Bold Ones
5—Seattle Today
6—Definition
7—Price continued
8—Definition
11—Get Smart
12—Price continued

10 A.M.
2—B.C. Schools
4—Bold Ones continued
5—High Rollers
6—B.C. Schools
7—News
8—Consumer Affairs
9—Electric Company
11—Calendar; News
12—Gambit

10:30 A.M.
2—Mr. Dressup
4—Dusty's Treehouse
5—Hollywood Squares
6—Mr. Dressup
7—Love of Life
8—Trouble With Tracy
11—News
12—Love of Life

11 A.M.
2—Sesame Street
4—Showoffs
5—Magnificent Marble Machine
6—John Barton
7—Young and the Restless
8—Jean Canneru
11—700 Club
12—Young and the Restless

11:30 A.M.
2—Sesame Street continued
4—Rhyme and Reason
5—3 For the Money
6—John Barton
7—Search for Tomorrow
8—Summertime continued
9—Sesame Street
11—700 Club
12—Dinah Shore Show

12 NOON
2—Bob McLean Show
4—You Don't Say
5—Celebrity Sweepstakes
6—News; Ida Clarkson
7—News
8—News; It's Your Move
9—Sesame Street continued
11—Mayberry RFD
12—Dinah Shore continued

12:30 P.M.
2—Bob McLean Show
4—All My Children
5—Days of Our Lives
6—Ida Clarkson
7—As the World Turns
8—Movie: Doctor, You've Got To Be Kidding (12:45)
9—Telecourse — Human Sexuality
11—I Dream of Jeannie
12—Mike Douglas

1 P.M.
2—Bob Switzer
4—Ryan's Hope
5—Lives continued
6—Adam-12
7—Guiding Light
8—Movie continued
11—Movie: The Cobweb
12—Mike Douglas continued

1:30 P.M.
2—Dick Van Dyke
4—Let's Make A Deal
5—Doctors
6—Ironside
7—Edge of Night
8—Movie continued
11—Movie continued
12—Mike Douglas continued

2 P.M.
2—Coronation Street
4—$10,000 Pyramid
5—Another World
6—Ironside continued
7—Match Game
8—Movie continued
11—Movie continued
12—Match Game

2:30 P.M.
2—Edge of Night
4—One Life to Live
5—Another World continued
6—Edge of Night
7—Tattletales
8—Celebrity Dominoes
11—Movie continued
12—Tattletales

3 P.M.
2—Take Thirty
4—General Hospital
5—Somerset
6—It's Your Move
7—Give-n-Take
8—What's the Good Word
9—Villa Alegre
11—Porky Pig
12—Give-n-Take

3:30 P.M.
2—Celebrity Cooks
4—Happy Days
5—Movie: Cat on a Hot Tin Roof
6—Celebrity Cooks
7—Dinah!
8—Another World
9—Speakout
11—Flintstones
12—Dealer's Choice

4 P.M.
2—Forest Rangers
4—Merv Griffin
5—Movie continued
6—Flintstones
7—Dinah continued
8—Another World continued
9—Mister Rogers
11—Mickey Mouse Club
12—Gilligan's Island (4:30)

4:30 P.M.
2—Vision On
4—Griffin continued
5—Movie continued
6—Vision On
7—Dinah continued
8—Brady Bunch
9—Sesame Street
11—Gilligan's Island
12—Merv Griffin (4:50)

5 P.M.
2—What's New
4—Griffin continued
5—Movie continued
6—That Girl
7—News
8—FBI
9—Sesame Street continued
11—Leave it To Beaver
12—Merv Griffin continued

5:30 P.M.
2—Partridge Family
4—News
5—News
6—News
7—News
8—FBI continued
9—Electric Company
11—That Girl
12—Merv Griffin continued

ALL TIMES ARE LOCAL

CHANNELS RESERVE RIGHT TO MAKE LAST MINUTE CHANGES

EVENING PROGRAMS

6 P.M.
2—Sportscene
4—News
5—News
6—News
7—News
8—News
9—Telecourse — Education
11—Brady Bunch
12—Merv Griffin; News

6:30 P.M.
2—Hourglass
4—News
5—News
6—News
7—Mike Douglas
8—News
9—Cosmology
11—Bewitched
12—CBS News

7 P.M.
2—Hourglass continued
4—To Tell the Truth
5—Truth or Consequences
6—Lawrence Welk
7—Mike Douglas continued
8—Black Bart
9—Ascent of Man
11—Love American Style
12—Space 1999

7:30 P.M.
2—Noel Harrison
4—Wide World of Animals
5—Let's Make a Deal
6—Welk continued
7—Bobby Vinton Show
8—Pay
9—Ascent continued
11—Adam-12
12—Space 1999 continued

8 P.M.
2—Carol Burnett
4—Barney Miller
5—Mac Davis — Special
6—Carol Burnett
7—Waltons
8—Excuse My French
9—Romantic Rebellion
11—Ironside
12—Waltons

8:30 P.M.
2—Burnett continued
4—On the Rocks
5—Special continued
6—Burnett continued
7—The Waltons
8—Streets of San Francisco
9—Classic Theatre Preview
11—Ironside continued
12—The Waltons

9 P.M.
2—King of Kensington
4—Streets of San Francisco
5—Ellery Queen
6—Police Woman
7—Movie: Foster and Laurie
8—Streets continued
9—Classic Theatre
11—Movie: The Quiet Man
12—Man About the House

9:30 P.M.
2—House of Pride
4—Streets continued
5—Ellery Queen continued
6—Police Woman continued
7—Movie continued
8—Maclear
9—Classic Theatre continued
11—Movie continued
12—Movie: Divorce American Style

10 P.M.
2—Watson Report
4—Harry O
5—Medical Story
6—Baretta
7—Movie continued
8—Harry O
9—Theatre continued
11—Movie continued
12—Movie continued

10:30 P.M.
2—Some of My Best Friends
4—Harry O continued
5—Medical Story continued
6—Baretta continued
7—Movie continued
8—Harry O continued
9—Theatre continued
11—Movie continued
12—Movie continued

11 P.M.
2—News
4—News
5—News
6—News
7—News
8—News
11—Movie continued
12—Movie continued; News

11:30 P.M.
2—News
4—Mannix
5—Johnny Carson
6—News
7—Mod Squad
8—News
11—FBI (11:40)
12—Kojak

12 MIDNIGHT
2—Movie; Darling
4—Mannix continued
5—Carson continued
6—Movie; Wheeler Dealers
7—Mod Squad continued
8—Movie: The Goddess
11—FBI continued
12—Kojak continued

12:30 P.M
2—Movie continued
4—Longstreet
5—Tomorrow (1:00)
6—Movie: River of Mystery (2:15)
7—Movie: Three Coins in the Fountain
8—Movie: Strategy of Terror (2:15)
12—Kojak continued

ALL TIMES ARE LOCAL

CHANNELS RESERVE RIGHT TO MAKE LAST MINUTE CHANGES

Today's Highlights

Mike Douglas Show, on 12 at 12:30 and 7 at 6:30. Guests today include Robert Blake (Baretta), Michael Caine, Lucille Ball and Roger Moore. (90 mins. on 12; 60 mins. on 7.)

MAGGIE SMITH
. . . on 2 and 6 at 8 p.m.

Ascent of Man, on 9 at 7. Part 8 of the award-winning series hosted by the late British scientist Dr. Jacob Bronowski focuses on the Industrial Revolution in England and France. (60 mins.)

Carol Burnett, on 2 and 6 at 8. Special guest on tonight's show is award-winning British actress Maggie Smith, who joins Carol and her regulars Harvey Korman, Vicki Lawrence and Tim Conway in a musical finale about the people behind the scenes in show business. (60 mins.)

Mac Davis Special, on 5 at 8. A variety special hosted by Mac Davis who welcomes Liza Minelli and singer-composer Neil Sedaka as his guests. (60 mins.)

Romantic Rebellion, on 9 at 8. Host Kenneth Clark focuses on the life and works of English painter John Constable (1776-1837). (30 mins.)

Classic Theatre, on 9 at 9. A performance of Henrik Ibsen's 1884 tragi-comedy, The Wild Duck, about the daily struggles of an impoverished Norwegian family. Content despite their poverty they find their lives disrupted by a would-be friend who intends to reveal a secret from the wife's past. Cast includes Denholm Elliottt, Rosemary Leach and Jenny Agutter. (2 hrs.)

Johnny Carson, on 5 at 11:30. Among Johnny's guests tonight is opera star Beverly Sills. (90 mins.)

Key to Ratings:
Excellent xxxx
Good xxx
Fair xx
Poor x

Movies

Doctor, You've Got to Be Kidding (x), on 8 at 12:45. A silly 1967 comedy in which unwed motherhood is played for laughs, starring Sandra Dee and George Hamilton. The supporting cast (Mort Sahl, Celeste Holm and Bill Bixby) are better than the material.

The Cobweb (xxxx), on 11 at 1. The best-selling novel by William Gibson about the patients and staff at a large modern mental institution comes to the screen with conviction, thanks to a stellar cast which includes Richard Widmark, Lauren Bacall, Charles Boyer, Gloria Grahame, Lillian Gish and Susan Strasberg. Directed by Vincente Minelli in 1955

Cat on a Hot Tin Roof (xxxx), on 5 at 3:30. A fine 1958 film adaptation of Tennessee Williams' Pulitzer Prize-winning play about the complex relationships between members of a wealthy Southern family, ruled by a strong-willed patriarch. An excellent cast includes Elizabeth Taylor, Paul Newman and Burl Ives.

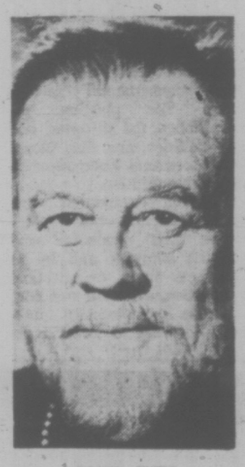

BURL IVES
. . . on 5 at 3:30 p.m.

Foster and Laurie, on 7 at 9. A 1975 TV drama which tells the true story of two New York City policemen, one black and one white, whose efforts to better community relations ended in tragedy when they were killed in an ambush on their Lower East Side beat. The film offers its own solution to the still-unsolved 1972 crime.

JULIE CHRISTIE
. . . on 2 at midnight

The Quiet Man (xxx), on 11 at 9. John Ford won an Oscar for his direction of this entertaining 1952 character study of an American boxer who returns to his native Ireland to start a new life, starring John Wayne, Maureen O'Hara and Barry Fitzgerald.

Divorce American Style (xxx), on 12 at 9:30. Award-winning producer Norman Lear wrote the script for this deft and entertaining 1967 satire on the American institution of marriage in suburbia, starring Dick Van Dyke, Debbie Reynolds, Jason Robards and Jean Simmons.

Darling (xxxx), on 2 at midnight. Julie Christie won an Oscar for her excellent performance in this 1965 drama about an amoral model who uses men in her ambitious pursuit of an acting career. Supporting cast includes Dirk Bogarde and Laurence Harvey.

The Wheeler Dealers (xxx), on 6 at midnight. An entertaining 1963 comedy about a Texas oil man who comes to New York in search of funds to back a new exploration and runs into a pretty stock analyst, starring James Garner and Lee Remick.

The Goddess (xxxx), on 8 at midnight. Much underrated at the time of its release, this excellent 1958 drama about a lonely girl who becomes "a love goddess of the silver screen," was written by Paddy Chayefsky and features a superb performance by Kim Stanley in the title role. The film was downplayed by Hollywood critics who felt its similarity to the life of Marilyn Monroe was too close for comfort.

Behold a Pale Horse (xx), on 7 at 12:30 a.m. A muddled 1964 melodrama about personal conflicts among a group of people involved in the Spanish Civil War, starring Gregory Peck, Anthony Quinn and Omar Sharif.

River of Mystery (x), on 6 at 2:15 a.m. Routine 1969 jungle adventure about the search for hidden diamonds in the Brazilian rain forests, starring Vic Morrow and Edmond O'Brien.

Three Coins in the Fountain (xxx), on 7 at 2:15 a.m. Dorothy McGuire, Jean Peters, Maggie McNamara, Clifton Webb and Louis Jourdan star in this entertaining 1954 comedy-drama about the romantic adventures of three American girls on holiday in Italy.

Strategy of Terror (xx), on 8 at 2:15 a.m. A 1967 mystery about a journalist attempting to uncover a UN assassination plot, starring Hugh O'Brien and Barbara Rush.

Creative Harmony MTM Recipe for Success

By DON SHIRLEY

LOS ANGELES (WP) — When Mary Tyler Moore Enterprises held its first Christmas party, in 1970, it was in a cramped studio, surrounded by mud and "decorated like a high school gym," recalls James Brooks. It was, he says, "magical."

Brooks and Allan Burns were the creative forces in the new company. Their only child then was The Mary Tyler Moore Show. Everyone knew each other. Everyone sang Silent Night. There was embracing, weeping, "so much love." Brooks describes a group of people who produced a television show together and were as close to each other as they were to anyone. He describes a group suspiciously like the WJM newsroom staff on Moore.

Unlike WJM, MTM prospered. Ratings climbed. Critics smiled. The Bob Newhart Show joined the family. So did Rhoda, Paul Sand in Friends and Lovers, The Texas Wheelers, The Bob Crane Show — all in the 1974-75 season. This year brought Phyllis, Doc, Three for the Road and a Mary Tyler Moore musical special.

In future seasons, the cat on the MTM log expects litters to include Westerns, TV movies, an MTM family hour using supporting actors from other MTM shows in dramatic situations, plus plain old comedies.

At last spring's Emmy ceremony, where Moore finally was named best comedy series, Edward Asner (Lou Grant on Moore) remarked that Zero Population Growth wants to spay the MTM cat. Unfortunately that won't be necessary. Last year three of MTM's four new shows flopped. Last week Three for the Road died. Still, in the cat-eat-cat world of a commercial television, MTM is often cited as a model of a successful independent production company. Its record of selling its ideas to networks is remarkable. Its critical acclaim and creative impact is currently matched only by the noisier Norman Lear factory.

Has all this affected MTM's Christmas parties? Well, last year's was in a fancy hotel ballroom, with hundreds of people seated at tables. Brooks didn't go.

Tinker Touch

MTM boss Grant Tinker and his wife, one Mary Tyler Moore, moved out of their beach house last year and Brooks moved in. It's a house with a checkered past for fan magazine devotees, for Tinker cites it as a big symptom of the marital problems that led to a six-week separation between Tinker and Moore in 1973. Neither of them really wanted to live at Malibu. They now live together in Belair, much closer to the MTM factory at CBS Studio Centre (the old Mack Sennett factory) in Studio City.

Brooks bought a TV set from them when he moved to their old place. To determine its value, Tinker and Brooks wrote separate estimates and then showed each other what they had written. Their estimates were identical.

Tinker and Brooks and Allan Burns usually agree on anything that has to do with television, and the consensus at MTM is that if there's a "Tinker touch," it's this harmony among Tinker and his employees.

"I'm starstruck by creative people," says Tinker. "All those who do things I can't do. You'd rather hobnob with the .300 hitter than the .220." When he left his job as vice-president in charge of television programming at 20th Century-Fox, Tinker gathered three hitters together — Moore of The Dick Van Dyke Show fame and Brooks and Burns, who had both worked, though not as partners, on Room 222. The group started its own team, with the blessings of CBS. Ever since, Tinker handles the business side of the game and recruits hitters, leaving them alone once they've signed.

Autonomy

"We've had as much autonomy as you can get anywhere," says Brooks. "No original writer has ever lost a credit here. This is a writers' shop." Adds Jay Tarses, a producer of The Bob Newhart Show: "All the producers are writers. That's the key to MTM shows." Tarses calls Tinker "one of the best gentile people in the world."

While Ted Baxter and Georgette Franklin stumbled through their wedding recently at the filming of the Moore episode which will be seen shortly, Tinker chuckled quietly in the control booth amid the bustle of his staff. He offered a substitute for the final line in a scene and was rather brusquely rejected.

However, when Brooks wanted to re-shoot a segment because an important word was dropped from a line, Tinker assured Brooks that the line could be added in the editing, and the technical staff confirmed it. "Listen to an old pro," kidded Tinker, who is 49.

Tinker's detachment is not at all like the style of his chief rival, Norman Lear, as Tinker will tell you: "Norman is integrally involved as a creative person in his shows. My job is removed from that process. I might try to dissuade but I don't veto. Were I to try to legislate creatively, I would be sitting here alone."

Lear led the creative forces in the fight against the National Association of Broadcasters' "family hour," while Tinker's initial reaction was mild. He now regrets this. "I was a little slow to catch on to the act they meant it," he says. "We hadn't had a lot of (censorship) trouble with our shows. But I should have abhorred it from day one."

Tinker is so congenial that it's difficult to imagine him "abhorring" anything. But Brooks assesses Tinker as a "closet hothead" and relates their encounter with an industry oddsmaker who had denigrated Moore. Tinker had warned Brooks not to lose his temper, but when the trio actually met, says Brooks, "Tinker blew his stack at the guy."

Generally, though, Tinker appears calm, and his shows reflect this rather than his occasional eruptions. There is a distaste for high decibels at MTM and an unwillingness to do "issue" shows. "I don't think we've broken any new ground," says Tinker, "as Norman could properly claim. We have done something better than anyone else." Like what? "I'd rather let a guy like Brooks say what is distinctive about our shows and I'll say 'right.'"

MARY TYLER MOORE

Some Flops

Brooks thinks Moore broke new ground in its presentation of single women and relations between the sexes, and he recalls feeling "really screwed up by Father Knows Best and how much I believed this was everybody's life." But he doesn't claim that Moore is gritty realism either. It "represents life as I want it to be for myself, and I can't quite get there," he says. "We have a responsibility not to reflect contemporary American life as more than it is, and yet still find something good in it."

This recipe for relatively quiet comedy rooted somewhere between the clouds and the mud hasn't always worked:

—Paul Sand in Friends and Lovers didn't die "for lack of attention," rues Tinker. "We just never quite got it." Brooks adds that after a brilliant pilot about "a man and a woman as each other's best friend," the leading actress was dropped and written out of the show. "We should have gone ahead with the original concept," says Brooks. Girl friends were shuttled on and off, and in the confusion, "it was very hard for Paul, who was an experimental actor, to lock up a show in three days (the amount of rehearsal time for an episode)."

—The Texas Wheelers, much beloved by critics, who usually attribute its death to its spot in the ABC Friday lineup, "should have been an hour show in hindsight," says Tinker. "A contemporary Waltons but harder. In its half format, the audience expected hard comedy from the beginning. They didn't understand it. I could almost take personal responsibility for that." He was less in touch with Wheelers than some of his shows, since it originated outside MTM.

—The Bob Crane Show, much despised by critics, was "ill-conceived and ill-fated from the beginning," concedes Tinker. "It was not up to MTM standards. It deserved to fail." MTM approached NBC with a premise, NBC supplied Crane, and the twain never meshed. MTM wanted to do short scenes with medical reality a la MASH. Crane convinced MTM to do a show with longer scenes and more yocks, recalls one of its producers, Martin Cohan. MTM and Crane had problems using the supporting actors, and NBC censors imposed a preview of "family hour" standards, says Cohan. Tinker, once an NBC executive, now regards it as the network least likely to air an MTM show.

But enough of the strikeouts. Onto a home run.

"Whereas: Mary Tyler Moore turns the world on with her smile . . . The Mary Tyler Moore Show has created more interest in Minnesota than have our 15,000 lakes, and Mary Tyler Moore's television 'home' on Kenwood Parkway in Minneapolis is now a feature on guided tours, along with the Guthrie Theatre, the Mississippi River and the State Capitol; and Mary Tyler Moore's characterization of a Minnesota career girl with intelligence, beauty, charm and good taste has earned the approval and envy of career girls everywhere . . ."

Influence

Mary Tyler Moore chain smokes. Mary Richards, on TV, doesn't. "I would never smoke in public," says Moore. She means her public of tens of millions of people each week. "I'm aware of the influence I have on people."

Her smoking may soon stop. She plans to quit for Tinker's 50th birthday in January. Recently she has meditated daily, though not just because of her smoking. But she expects it to help. "I feel a very subtle calmness settling in," she says. "Eventually it (Meditation) will affect anything that's bad for you."

If you watch Moore smoke or meditate or skip her daily dance class to eat hot dogs at the first California branch of Nathan's (the New York-based chain), you remember she was born in Brooklyn and you're tempted to conclude that Mary Richards is just a role for a capable actress. Wrong.

"Mary Tyler Moore and Mary Richards are both red-blooded, upbeat types," says Tinker. "Mary's essentially playing herself." Does Mary Tyler Moore like Mary Richards? "I better," says the former. "She's a lot like Mary Tinker."

Mary Tyler Moore Richards Tinker was once Laura Petrie to Dick Van Dyke's Rob. One of her specialties then was crying. Her sobs were a classic comic turn, proving she could get laughs on her own. She knows she cried well and she confesess "It's great fun for me. Performers often like to remain dignified when they cry. I like to just let it all out like kids do."

Mary Richards seldom cries. Some have said life is too sunny for her. Moore disagrees: "Mary has a lot of troubles, problems, conflicts. The writers seldom give us a show that ties everything up from A to Z. But Mary has a very strong chin which precedes her through all her experiences."

Notes Brooks: "It's incredible to think this seemed radical six years ago — to have a women who wasn't married, never had been, who alluded to an affair." Moore claims her show was "the first that dealt with this situation." Marlo Thomas's That Girl featured "a constant quest for a man to validate her experience," says Moore. "We said, 'Hey, it feels good to be single. Loneliness is a valid experience, part of life. One shouldn't desperately rush toward marriage'."

Some carpers wish Mary Richards had a more visible sex life. "Maybe we'll get all the smut the family hour takes off Phyllis and Rhoda," jokes Moore as if in anticipation. More hanky-panky might be shown "if it's done interestingly, but never for shock value," she decrees. Her show has been "eye-opening, but never in the hit 'em between the eyes sense."

If Mary Richards doesn't cry as much as Laura Petrie, she also doesn't get as many conspicuous laughs. She has her own crew of second bananas. But "we're using her to get more and more laughs," says Brooks. "The spinoffs (Phillis and Rhoda) helped us in a perverse way. It forced us to be fresh, and Mary filled some of the holes."

Moore says "To me the laugh isn't so important. It's the feeling of the scene. I consider myself an actress who occasionally gets laughs rather than a comedienne." All MTM comedies are filmed before live audiences and the laughter is authentic, though it may be edited or even reduced if it drowns out lines.)

She also considers herself an actress rather than a tycoon. "I get fuming mad at headlines that call me 'America's newest tycoon'," she says, not fuming at all. She has a title at the top of the MTM corporate structure, "but absolutely no role" as an executive. She owns part of the company (and MTM officials decline to comment on MTM's worth), but her salary as a tycoon is only $30 a week. It was cut from $60 after she "rabbitholed" some of her checks, she says, saving them to buy Tinker a present. When the accountants couldn't account for the cheques, Tinker cracked down.

Like Tinker, she believes her authority, maintaining that while she may offer "suggestions" to Tinker, "it's only as a husband and wife would discuss anything that's important in their lives." Creativity, she says, "I'm surrounded by supremely talented people. I've never had to sit down and get a whip out and tell them 'we've got to do it this way.' They've overwhelmed me."

A look at the rehearsals and filming of Ted and Georgette's wedding corroborated her claim that "everything is done by committee." And the repartee between takes was often as much in character as the script.

(Part one of a two-part story to be continued next week.)

FRIDAY, NOVEMBER 14

8 A.M.
4—Good Morning, America (7:00)
5—Today (7:00)
6—Canadaa A.M. (7:00)
7—Cartoons
8—Canada A.M. (7:00)
11—Mighty Hercules
12—Frisky Frolics

8:30 A.M.
4—America continued
5—Today
6—Daybreak
7—Captain Kangaroo
8—Romper Room
11—New Zoo Revue
12—Frisky Frolics

9 A.M.
4—News
5—Seattle Today
6—Ed Allen
7—Price is Right
8—Kareen's Yoga
11—Beverly Hillbillies
12—Price is Right

9:30 A.M.
2—Mon Ami; Friendly Giant
4—Bold Ones
5—Seattle Today
6—Definition
7—Price continued
8—Definition
11—Get Smart
12—Price continued

10 A.M.
2—Canadian Schools
4—Bold Ones continued
5—High Rollers
6—Canadian Schools
7—News
8—Consumer Affairs
9—Electric Company
11—Calendar; News
12—Gambit

10:30 A.M.
2—Mr. Dressup
4—Dusty's Treehouse
5—Hollywood Squares
6—Mr. Dressup
7—Love of Life
8—Trouble With Tracy
11—News
12—Love of Life

11 A.M.
2—Sesame Street
4—Showoffs
5—Magnificant Marble Machine
6—John Barton
7—Young and the Restless
8—Jean Cannem
11—700 Club
12—Young and the Restless

11:30 A.M.
2—Sesame Street continued
4—Rhyme and Reason
5—3 For the Money
6—John Barton
7—Search for Tomorrow
8—Jean Cannem
9—Sesame Street
11—700 Club
12—Dinah Shore Show

12 NOON
2—Bob McLean Show
4—You Don't Say
5—Celebrity Sweepstakes
6—News; Ida Clarkson
7—News
8—News; It's Your Move
9—Sesame Street continued
11—Mayberry RFD
12—Dinah continued

12:30 P.M.
2—Bob McLean continued
4—All My Children
5—Days of Our Lives
6—Ida Clarkson
7—As the World Turns
8—Movie: Marlowe (12:45)
9—Cosmology
11—I Dream of Jeannie
12—Mike Douglas

1 P.M.
2—Bob Switzer
4—Ryan's Hope
5—Days of Our Lives continued
6—Adam—12
7—Guiding Light
8—Movie continued
11—Movie: Great Missouri Raid
12—Mike Douglas continued

1:30 P.M.
2—Dick Van Dyke
4—Let's Make a Deal
5—Doctors
6—Ironside
7—Edge of Night
8—Movie continued
11—Movie contineud
12—Mike Douglas continued

2 P.M.
2—Insights
4—$10,000 Pyramid
5—Another World
6—Ironside continued
7—Match Game
8—Movie continued
11—Movie continued
12—Match Game

2:30 P.M.
2—Edge of Night
4—One Life to Live
5—Another World continued
6—Edge of Night
7—Tattletales
8—Celebrity Dominoes
11—Big Blue Marble
12—Tattletales

3 P.M.
2—Take Thirty
4—General Hospital
5—Somerset
6—It's Your Move
7—Give-n-Take
8—What's the Good Word?
9—Villa Allegre
11—Porky Pig
12—Give-n-Take

3:30 P.M.
2—Celebrity Cooks
4—Happy Days
5—Movie: Trapeze
6—Celebrity Cooks
7—Dinah
8—Another World
9—Zoom
11—Flintstones
12—Dealer's Choice

4 P.M.
2—Forest Rangers
4—Mery Griffin
5—Movie continued
6—Flintstones
7—Dinah continued
8—Another World continued
9—Mister Rogers
11—Mickey Mouse Club
12—Gilligan's Island (4:20)

4:30 P.M.
2—Coming Up Rosie
4—Griffin continued
5—Movie continued
6—Coming Up Rosie
7—Dinah continued
8—Brady Bunch
9—Sesame Street
11—Gilligan's Island
12—Merv Griffin (4:50)

5 P.M.
2—Flaxton Boys
4—Griffin continued
5—Movie continued
6—That Girl
7—News
8—FBI
9—Sesame Street continued
11—Leave It To Beaver
12—Merv Griffin continued

5:30 P.M.
2—Partridge Family
4—News
5—News
6—News
7—News
8—FBI continued
9—Electric Company
11—That Girl
12—Merv Griffin continued

ALL TIMES ARE LOCAL
CHANNELS RESERVE RIGHT TO MAKE LAST MINUTE CHANGES

EVENING PROGRAMS

6 P.M.
2—Bob Newhart
4—News
5—News
6—News
7—News
8—News
9—Zoom
11—Brady Bunch
12—Griffin; News

6:30 P.M.
2—Hourglass
4—News
5—News
6—News
7—Mike Douglas
8—News
9—History Telecourse
11—Bewitched
12—CBS News

7 P.M.
2—Hourglass continued
4—To Tell the Truth
5—Truth Or Consequences
6—Rockford Files
7—Mike Douglas continued
8—Sanford and Son
9—Firing Line
11—Love, American Style
12—Treasure Hunt

7:30 P.M.
2—Howle Meeker; Mr. Chips
4—Last of the Wild
5—Hollywood Squares
6—Rockford continued
7—Candid Camera
8—Celebrity Dominoes
9—Firing Line continued
11—Adam—12
12—Candid Camera

8 P.M.
2—Mary Tyler Moore
4—Barbary Coast
5—Sanford and Son
6—Mary Tyler Moore
7—Documentary Special
8—McCloud
9—Washington Week
11—Ironside
12—Cher

8:30 P.M.
2—M-A-S-H
4—Barbary Coast continued
5—Chico and the Man
6—M-A-S-H
7—Special continued
8—McCloud continued
9—Wall Street Week
11—Ironside continued
12—Cher continued

9 P.M.
2—Tommy Hunter
4—Movie: Hustling
5—Rockford Files
6—Tommy Hunter
7—Hawaii Five-O
8—McCloud continued
9—Masterpiece Theatre
11—Movie: Curse of the Werewolf
12—Movie: Hatari!

9:30 P.M.
2—Hunter continued
4—Movie continued
5—Rockford continued
6—Hunter continued
7—Five-O continued
8—McCloud continued
9—Theatre continued
11—Movie continued
12—Movie continued

10 P.M.
2—Police Story
4—Movie continued
5—Police Story
6—Family Holvak
7—Barnaby Jones
8—Polynesia — Music Special
9—Classical Music Performance
11—Movie continued
12—Movie continued

10:30 P.M.
2—Police Story continued
4—Movie continued
5—Police Story continued
6—Holvak continued
7—Barnaby Jones continued
8—Special continued
9—Lowell Thomas Remembers
11—News (10:50)
12—Movie continued

11 P.M.
2—News
4—News
5—News
6—News
7—News
8—News
11—FBI
12—Movie continued

11:30 P.M.
2—News
4—Wide World Special
5—Johnny Carson
6—News
7—Mod Squad
8—News
11—FBI continued
12—Movie continued

12 MIDNIGHT
2—Movin' On
4—Special continued
5—Carson continued
6—Movie: Where Have All the People Gone?
7—Mod Squad continued
8—Movie: Genesis II
12—Movie: Those Daring Young Men In Their Jaunty Jalopies (12:05)

12:30 P.M.
2—Movie: The Daydreamer (1:00)
4—Special continued
5—Midnight Music Special (1:00)
6—Movie: Horror Express (1:30)
7—Movie: The Raven
8—Movie: Twice Told Tales (1:35)
12—Movie continued

ALL TIMES ARE LOCAL
CHANNELS RESERVE RIGHT TO MAKE LAST MINUTE CHANGES

Movies

Marlowe (xxx), on 8 at 12:45. James Garner plays Philip Marlowe, novelist Raymond Chandler's legenday detective in this well-produced 1969 mystery. Supporting cast includes a standout performance by Carroll O'Connor as a cop who is always two steps behind Marlowe.

The Great Missouri Raid (xx), on 11 at 1. Wendell Corey and MacDonald Carey play Frank and Jesse James in this 1950 western about the exploits of the famed outlaw gang of the old west.

Trapeze (xxx), on 5 at 3:30. A corny but colorful and entertaining 1956 drama about the personal and professional problems of three trapeze artists in a large European circus, starring Burt Lancaster, Tony Curtis and Gina Lollobrigida.

Hustling on 4 at 9. No rating available on this 1975 made-for-TV drama that looks at prostitution — from street corners and bars to police vans and jail cells — through the eyes of a female investigative reporter. Based on Gail Sheehy's book about prostitution, and staring Lee Remick, Jill Clayburgh and Monte Markharm.

JAMES GARNER
. . . on 8 at 12:45 p.m.

GINA LOLLOBRIGIDA
. . . on 5 at 3:30 p.m.

The Curse of the Werewolf (xx), on 11 at 9. Fans of horror movies will enjoy this well-produced 1961 Gothic thriller starring Oliver Reed.

Hatari! (xxx), on 12 at 9. John Wayne and Red Buttons star in this entertaining 1962 comedy-adventure about a group of he-men who round up African animals for shipment to zoos around the world. The animal sequence were filmed on-location in Africa.

Where Have All the People Gone (xx), on 6 at midnight. Peter Graves heads a cast of familiar TV faces in this 1974 sci-fi drama about a family's efforts to survive a deadly virus unleashed by a mysterious explosion.

Genesis II (xx), on 8 at midnight. Gene Roddenberry (Star Trek) wrote the script for this 1973 science-fiction movie about a NASA scientist who awakens from suspended animation in 2133, after the world's destruction. Cast includes Alex Cord, Mariette Hartley and Percy Rodrigues.

Those Daring Young Men in Their Jaunty Jalopies (xx), on 12 at 12:05 a.m. A disappointing 1969 effort to duplicate Those Mangificent Men in Their Flying Machines, about a 1500-mile endurance auto race in the 1920s. The big budget, lavish production and a good cast (Tony Curits, Susan Hampshire, Peter Cook and Terry Thomas) is wasted in an endless series of familiar sight gags, pretty cars and predictable auto crack-ups.

The Raven (xxx), on 7 at 12:30 a.m. Well-produced 1963 horror farce, loosely based on the Edgar Allan Poe classic poem, and featuring a great cast which includes Vincent Price, Boris Karloff, Peter Lorre, Jack Nicholson and Hazel Court.

The Daydreamer, on 2 at 1. Some familiar stars (Ray Bolger, Tallulah Bankhead, Victor Borge, Hayley Mills and Boris Karloff) provide the voices in this 1966 fantasy using puppets to tell four Hans Christian Anderson tales.

Horror Express, on 6 at 1:30 a.m. No rating available on this 1972 thriller about a mysterious fossil that causes havoc aboard the Trans-Siberian Express, starring Christopher Lee, Peter Cushing and Telly Savalas.

JOHN WAYNE
. . . on 12 at 9 p.m.

Twice Told Tales (xx), on 8 at 1:35 a.m. Vincent Price and Sebastian Cabot star in this 1963 trio of Nathaniel Hawthorne stories.

The Mummy's Ghost, on 7 at 2:10 a.m. A 1944 thriller about a ghost that terrorizes a small college town, starring Lon Chaney and John Carradine.

Today's Highlights

Documentary Special, on 7 at 8. Magnificent Monsters of the Deep, a repeat telecast of last season's documentary study of nature's largest creatures—the whales. The program includes fascinating slow-motion footage of whales explosively breaching the ocean's surface and graphic scenes of the endangered leviathans being slaughtered. (60 mins.)

PETER LAWFORD
. . . on 4 at 11:30 p.m.

McCloud, on 8 at 8. Tonight's episode finds McCloud (series star Dennis Weaver) suspecting arson in an apartment-house fire that injured his girlfriend (Diana Muldaur) and killed her young nephew. (2 hrs.)

Police Story, on 2 and 5 at 10. George Maharis and Edward Albert star in tonight's episode about an eager but inexperienced rookie learning the ropes from a hard-bitten training officer who is also his brother. (60 mins.)

Music Special, on 8 at 10. Polynesia . . . For the Fun of It — a music special taped on location and starring Vic Damond and Nancy Wilson. (60 mins.)

Classical Performance, on 9 at 10. A concert featuring the music of film composer Richard Rodney Bennett. (30 mins.)

Lowell Thomas Remembers, on 9 at 10:30. A repeat of Sunday's program which includes footage of Babe Ruth, Jack Dempsey and a suffragette march in film clips from 1919 and 1920. (30 mins).

Wide World Special, on 4 at 11:30. Assassination: An American nightmare, is discussed by host Peter Lawford and his guests including Gov. George Wallace; former New York Times editor Harrison Salisbury; comedian-turned-political-activist Dick Gregory, and Paul Schrade (who was wounded during the assassination of Robert F. Kennedy). (90 mins.)

Key to Ratings:
Excellent xxxx
Good xxx
Fair xx
Poor x

CBC AM-FM Radio Highlights

CBC-AM 690
CBC-FM 105.7

SATURDAY

12:10 (AM) Our Native Land — A profile of the Pas Reserve in Northern Manitoba — its people, its way of life, and economic development. Program also looks at the long-delayed multimillion dollar shopping centre complex due to open November 25, and talks with former chief Gordon Lathlin, who was involved with project from the beginning.

1:30 (AM) Hot Air — The beginning of modern jazz, the mid-30s, Count Basie, piano and rhythm section, and Lester Young, tenor Sax. (Program content is subject to change depending on the availability of visiting performers.) Host: Bob Smith.

4:03 (FM) Encore — Part I — Women Conductors — a documentary prepared by Margaret Ireland, with conductors Charlotte Bergen, Antonia Brico, Sarah Caldwell, Eve Queler, and Judith Somogi, first woman conductor of the New York City Opera. Part II—Frederick Swann, organ; The Chamber Players of Toronto: Organ Solo (Festival Mass) (Janacek); Prelude and Fugue in F sharp minor (Buxtehude); Concerto No. 5 in G minor for organ and orchestra (Arne); Divertimento for ogran, strings and two oboes, (Robert Fleming); Introduction, Passacaglia and Fugue (Searle Wright) (recorded at the 1975 CBC Toronto Summer Festival at Yorkminster Park Baptist Church)

5:03 (AM) Miss, Ms. or Mrs. — This week, two leading B.C. women — Minister of Education Eilleen Dailly — and Simon Fraser University President Pauline Jewett talk about sexism in our educational system. And Moderator — Aline Smolensky leads a panel of three in a discussion on the homemaker and her role in society.

8:30 (FM) The Entertainers — Host: Jim Bauer. Wendy Blair interviews comedienne Lily Tomlin. Linda Hassler interviews composer Marvin Hamlisch, who arranged the soundtrack for The Sting and wrote the theme for TVs Beacon Hill series.

8:33 (AM) CBC Stage — Moss, by Terry Heffernan, is a comedy drama about two callow city youths who find themselves lost in the woods at night. In their ignorance of forest lore, they mistake a tree laden with moss for a five-foot bear. Other strange and amusing adventures follow as the night wears on.

10:03 (AM) Anthology — A program from the Hart House International Poetry Festival, prepared by Kildare Dobbs and Patrick Hynan. Poets from Canada, U.S., Mexico, Martinique, Ireland, Australia, France, Belgium and the U.K. will attend this festival at University of Toronto being held October 26 — November 1.

11:03 (FM) Great Canadian Gold Rush — Rock music series with host Terry David Mulligan. Tonight: Studio session with Quebec rock group Le Poul, and a live BBC concert with Traffic.

SUNDAY

1:03 (AM) The Bush and the Salon— Ciniquy, a debate about Father Charles Paschal Telesphor Chiniquy, a distinguished 19th century priest from Kamouraska, who was a notorious apostate and shameless womanizer. The debate takes place between two history students who deal with the opposing sides of the extraordinary man. He was twice excommunicated from the Church and went to Illinois. Eventually he became a Protestant minister. In the cast are Budd Knapp and August Schellenberg.

7:03 (FM) Opera Theatre— Host: Don McGill. First of three broadcasts from the 1975 Salzburg Festival, as part of a nine-week series of opera from Summer Festivals of 1975. This week: The Marriage of Figaro (Mozart) (Tom Krause, Elizabeth Harwood, Edith Mathis, Jose van Dam, Frederica von Stade, et al.; Vienna State Opera Chorus and Vienna Philharmonic Orchestra, conducted by Herbert von Karajan).

7:30 (AM) The Entertainers —Wendy Blair interviews Lily Tomlin. Linda Hassler talks to Marvin Hamlisch who arranged the soundtrack for The Sting and wrote the theme for TV's Beacon Hill series.

9:03 (AM) National Arts Centre Orchestra — Conducted by Mario Bernardi; Otto Armin, violin: Program chosen from Violin Concerto in A minor (Bach); Violin Concerto No. 8 in A minor (Gesangsszene) (Louis Spohr); Symphony No. 1 (Beethoven); Divertimento on Sellinger's Roung (Tippett).

10:03 (FM) Something to Talk About—Start of an eight-week series serving as a prelude to The Best Seat in the House, a series of kunstkopf all-round-sound programs starting Jan. 4. Tonight: The Idea of North, repeat of Glenn Gould's documentary, first broadcast in 1967, subsequently rebroadcast, and in 1970 adapted for TV. Gould uses the North to illustrate different levels of solitude and how enforced solitude affects people. In this production which is aimed for drama rather than straight documentary, he has interviewed five people about the North.

12 Midnight (FM) That Midnight Jazz — A 10-week BBC series, "Satchmo", narrated by Bing Crosby and Benny Carter. Tonight: Louis and his Wonderful World, with Henry Red Allen, Louis Prima, Zutty Singleton, Barney Bigard, and Louis Armstrong.

MONDAY

6:0 (FM) Listen to Music — Margaret Pasca hosts an hour and a half of light music, including listener's requests and new releases, and information about upcoming events.

8:00 (FM) Ideas — Host: Russ Germaine. Movies and Mythologies—The New Hollywood: Decline and rebirth of American film conventions.

9:00 (FM) CBC Monday Evening — Part 1—Christianity — Crisis of Faith—With Dr. James Gustafson, professor of theological ethics, University of Chicago. A conversation with David Watmough.

Part 2—A Festival Recital—Audrey Farnell, soprano; Winona Denyes, mezzo-soprano. A program of recently discovered vocal duets by Bononcini, Hasse and Stefani.

Part 3—The Church in a Changing World—John Conway introduces a noted sociologist and two distinguished theologians: Professors Peter Berger, John Bennett, under the auspices of the Vancouver School of Theology.

Part 4—A Vancouver Recital — Donald Bell(bass-baritone; A new music ensemble, conducted by Simon Streatfield: Eight songs For a Mad King (Peter Maxwell Davies).

10:30 (AM) Great Canadian Gold Rush—An interview and the music of Seals and Crofts, also, a BBC concert featuring Renaissance.

TUESDAY

10:55 (AM) Remembrance Day Service—From the National Cenotaph in Ottawa, this annual program includes participation by the Governor-General, the Prime Minister and Canada's Armed Services.

8:03 (AM) CBC Tuesday Night—Part 1—The Secret Princes—By George Whalley, based on "In Parenthesis", by David Jones. Jones served as a private in the Royal Welsh Fusiliers on the western front during First World War and the book is an autobiographical account of his experiences; it also drew upon such sources as Welsh Bardic literature, Henry V, and Mallory. Program includes an abridged reading of it by Powys Thomas, John Horton, Henry Comor, Tony van Bridge, Kenneth Dight, Henry Ramer, Leo Leyden and John Bayliss. Directed by John Reeves.

Part 2—In Terra Pax—An oratorio by Swiss composer Frank Martin was commissioned by the United Nations, for performance when the end of the Second World War was declared. Here it is played by the Orchestra de la Suisse Romande, and a female choir conducted by Ernst Ansermet.

10:30 (AM) Touch the Earth —From Toronto's Harborfront, a concert featuring Angele Arsenault, Colleen Peterson, Daisy DeBolt and host Sylvia Tyson. Excerpts from the East Berlin political song festival and interviews gathered by Cedric Smith of the Perth County Conspiracy. A short item on a Dutch street musician who plays a lap harp.

WEDNESDAY

1:30 (AM) The Arts — A Vancouver recital. Donald Bell, bass-baritone. A new music ensemble conducted by Simon Streatfield. Eight Songs for A Mad King (Peter Maxwell Davies).

8:03 (FM) Ideas — Host: Russ Germaine. Into the Universe—Tonight: Two Hundred Billion Suns: The Fires of Creation — The life and death of stars.

8:03 (AM) Quirks and Quarks — World famous geneticist Dr. David Suzuki is host of this series whose theme is to prove that science can be simple, exciting and fun. The program will aim at satisfying the layman's curiosity on a variety of scientific subjects. Regular features include phone-ins, a science fiction segment, visions of the future, and answers to listeners questions.

9:00 (AM) Concern — The Charismatic Renewal Movement — a special profile from Regina and a consideration of Glossolalia, speaking in tongues, the special communication used by charismatics.

10:30 (AM) Country Road — Program features the hit of the week and the Jim and Jesse McReynolds group from Nashville. Regulars are Vic Mullen, Frank Cameron, Jim Bennet and Johnny Gold.

THURSDAY

1:30 (AM) The Arts — Organists in recital. Wilfred Woolhouse, at Southminster United Church, Lethbridge, Alberta, plays: Concerto No. 5, Andante, Allegro, Siciliano and Presto (Handel); Prelude and Fugue in C (Georg Bohm); Kaleidoscope (George Fox); Prelude and Fugue in C minor (Bach).

8:03 (FM) Ideas — Host: Russ Germaine. Sex and Civilization—tonight: Fantasy and Pornography — Susan Sontag and Steven Marcus, author of The Other Victorians.

8:03 (AM) Themes and Variations — Hosts: Karen Kieser and Harry Mannis. Part I—Steve Staryk, violin; John Perry, piano: Sonatina, Op. 137, No. 1 (Schubert); Sonata Op. 96, No. 10 (Beethoven); Sonate (1961) (Prevost); Sonata, Op. 80 (Prokofieff). (Recorded at a public concert in Eaton Auditorium during the 1975 CBC Toronto Summer Music Festival. Part II — James MacDonald, French horn; Gerard Kantarjian, violin; Leo Barkin, piano: Trio in E flat, Op. 40 (Brahms).

9:03 (FM) Opera Time — Host: Ruby Mercer. The Barber of Seville (highlights) (Rossini) (Beverley Sills, Sherrill Milnes, Nicolai Gedda, Renato Capecchi, Fedora Barbieri, Ruggero Raimondi; London Symphony Orchestra and John Alldis Choir, conducted by James Levine). Intermission guest: conductor Franz Allers.

10:30 (FM) Classical Guitar — Excerpt from Guitar Concerto (Halffter) (Narciso Yepes, guitar); Guitar Concerto in A minor (Barcarisse) (Odon Alonso, guitar; Spanish National Radio-Television Orchestra).

10:30 (AM) Jazz Radio Canada — World Premiere performance of "transformation," a new piece of jazz literature composed by the dean of Canadian jazz, Phil Nimmons and performed by Nimmons 'n' Nine Plus Six.

FRIDAY

10:10 (FM) BBC Drama — David Copperfield: 2 episodes, first "I Choose a Profession." By his aunt's good offices, David is articled to the law firm of Spenlow and Jorkins, in Doctors' Commons. He takes rooms in London, and entertains Steerforth and his friends to supper. "I Fall into Captivity." Agnes Wickfield comes to London, and David learns that she is being courted by Uriah Heep. Invited to dinner by Mr. Spenlow, David meets his daughter — Dora.

2:03 (AM) — Canadian Schools Broadcast — It's OK To Be Me — This series deals with individual self-awareness aimed at helping young people cope with the problems and dilemmas of today's world, their emotional development and relationships. It explores the students' acquisition of a true sense of identity through honest examination of their experiences and mistakes with family, friends and peers. Today: "My Identity."

2:30 (AM) Canadian Concert Hall — Part I — Elizabeth Benson Guy, soprano; Patricia Rideout, contralto; Tabor Kelen, tenor; Bernard Turgeon, bass; The Orford String Quartet: Eligischer Gesang, Op. 118 (Beethoven). (A CBC Broadcast Recording). Part II — Brunswick String Quartet: String Quartet, Op. 59, No. 1 (Beethoven).

6:30 (FM) Listen to the Music — Host: Margaret Pacsu. Tonight: In honour of the 75th birthday of American composer Aaron Copland, a program of his music. Included with some of the more familiar Copland scores are newer releases of some previously unrecorded works. Among these are Latin American sketches and the Duo for Flute and Piano.

8:03 (AM) Between Ourselves — War Brides, prepared by Brian Slemming, recollections by British wives of Canadian soldiers who came to a new world during and after the Second World War. Progam includes conversations with people who organized the special war brides trains from the east coast to the prairies; with the husbands who were shipped off to fight a war and came back with a wife; and with those who couldn't adjust and returned home.

8:03 (FM) Ideas — Host: Russ Germaine. Consciousness: The Matter of Mind. Tonight: The Consciousness Business — Consciousness East and Consciousness West.

9:00 (FM) Radio International — Hosts: Jan Tennant and Harry Mannis. A program from Italy. Highlight is Sons of Florence, written for Radio International by Maria Corvin, featuring John Scott as Florentine writer and humanist, Giovanni Boccaccio, and the renowned artist, Michelangelo Buonarroti. This dramatized stereo documentary lighfly skips from the present to that century 600 yeas ago that spanned the death of Boccaccio in 1375 and the birth of Michelangelo in 1475, a time known as the Golden Age of Florence. It was an age during which many Florentine "firsts" were passed on to the world and helped create Modern Man. Also in the cast: Jon Granki, Arch McDonall and Maria Corvin. Also, a concert of music by Italian composers.

CITY CENTRE TV

BY KEEPING THE PROFIT MARGIN DOWN!

FIGHT INFLATION

ELECTROHOME

31,000 VOLT CHASSIS

- You get outstanding value in console color C 21 Chassis TV. Just check these great features:
- 100% Solid State Chassis
- Negative Guard Band Picture Tube
- Automatic Color, Tint and Fine Tuning

$749.98

ELECTROHOME

$499.98

20" Portable
100% Solid State

6-YEAR WARRANTY PLAN ON PICTURE TUBES

1-Year on All Parts and Labor

ELECTROHOME

$699.98

26" FULLY AUTOMATIC

TRY OUR RENT-TO-OWN PLAN

3-Year Unconditional Guarantee on all Parts and Labor, 6-Year Warranty Plan on Picture Tube.

AS LOW AS **$21.55** PER MONTH

CTV

Phone 477-6971

SHOP 10 a.m. to 10 p.m. DAILY

"We Service what We Sell"

CITY CENTRE TV

Shelbourne at McKenzie — Next to Kmart in the Mall